

M CITY FOUR
CONDOMINIUMS

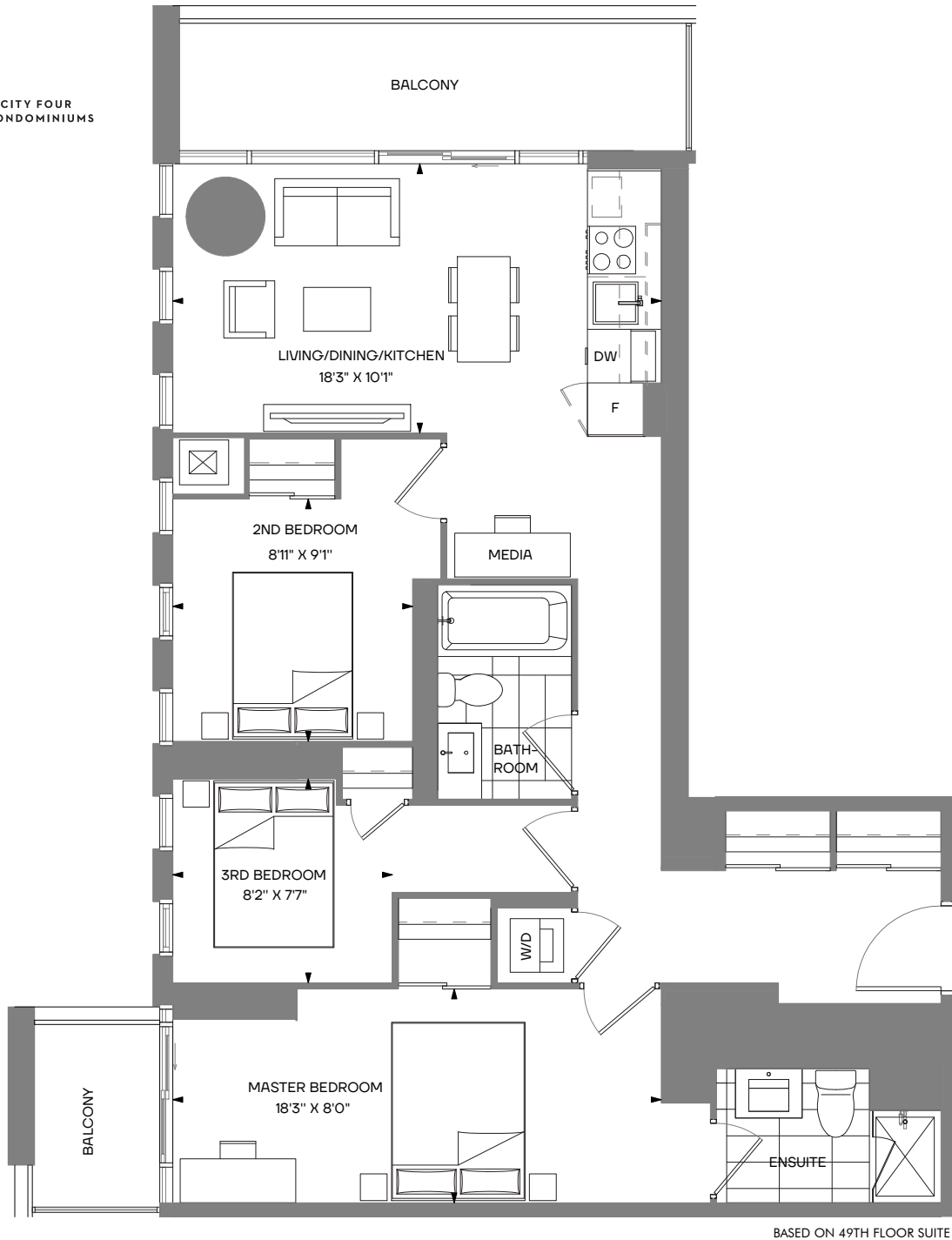

MARACAY 3 bedroom + media + 2 bath

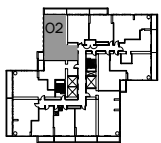

LEVEL 49-57,59-61

Type 1

Interior 935 s.f.

Exterior 37+103 s.f.

Total: 1075 s.f.

The Purchaser acknowledges and agrees that he/she has reviewed the key plan for the level on which the Unit is located, including, without limitation, the anticipated design, configuration and/or access point(s) of any exclusive use common area balcony or terrace appurtenant to the specific Unit being purchased, which design, configuration, and/or access point(s) may vary from unit to unit and/or level to level. The Purchaser acknowledges and agrees that the glass panels appurtenant to the Unit may be spandrel glass, vision glass, glazed glass, and/or such other glass as the Vendor may determine, in its sole and absolute discretion, based on the final architectural design of the building and the energy model report for the building. Exterior areas may contain architectural elements not shown on plans. Sizes and specifications are subject to change without notice. E. + O.E.

2020-12-14 9:56:43 AM

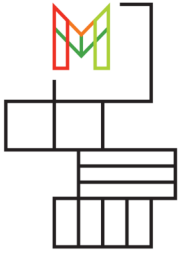

M CITY FOUR
CONDOMINIUMS

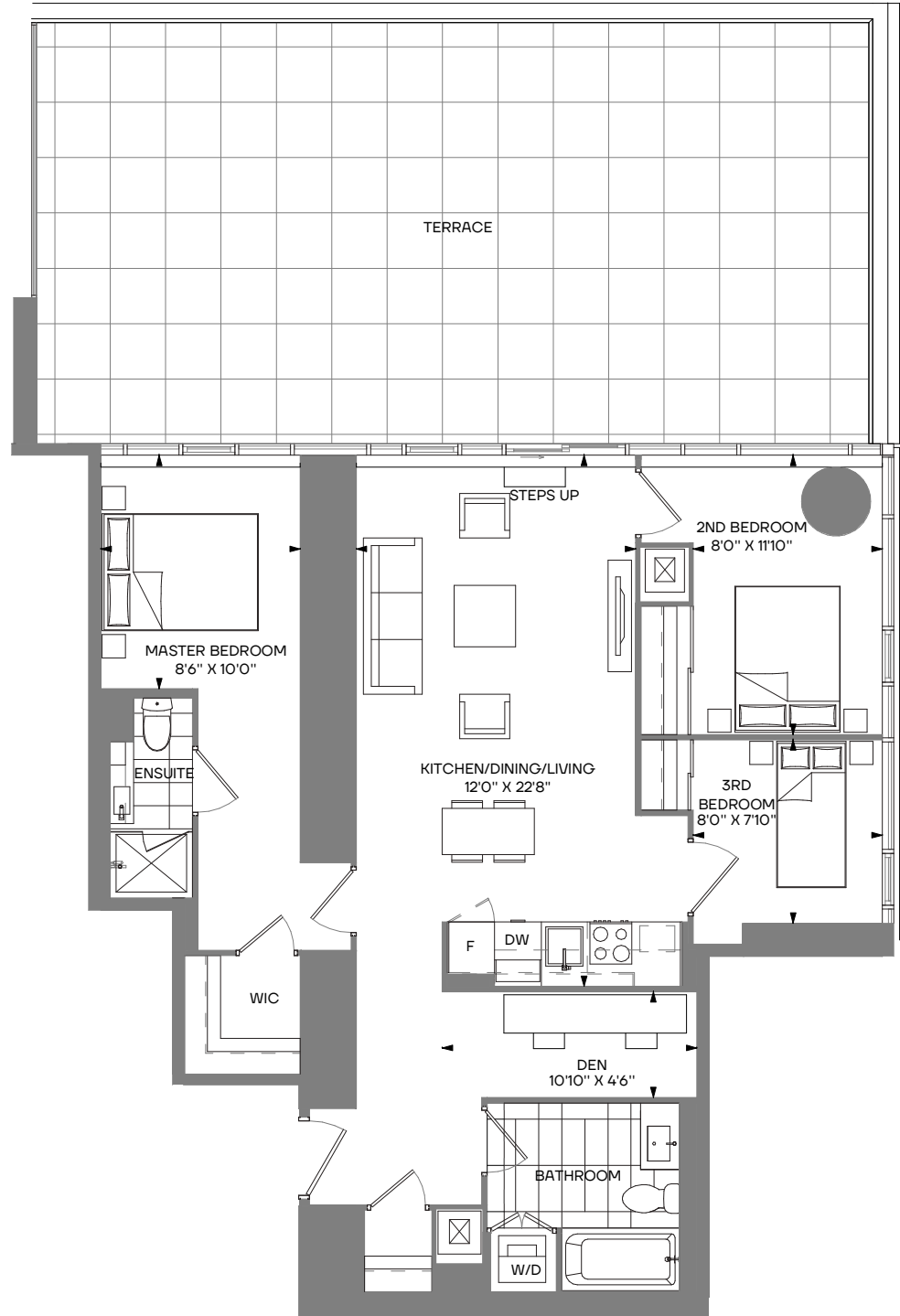

MONTE CARLO 3 bedroom + den + 2 bath

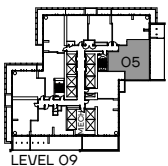

LEVEL 09

Type 1

Interior 1027 s.f.

Exterior 648 s.f.

Total: 1675 s.f.

The Purchaser acknowledges and agrees that he/she has reviewed the key plan for the level on which the Unit is located, including, without limitation, the anticipated design, configuration and/or access point(s) of any exclusive use common area balcony or terrace appurtenant to the specific Unit being purchased, which design, configuration, and/or access point(s) may vary from unit to unit and/or level to level. The Purchaser acknowledges and agrees that the glass panels appurtenant to the Unit may be spandrel glass, vision glass, glazed glass, and/or such other glass as the Vendor may determine, in its sole and absolute discretion, based on the final architectural design of the building and the energy model report for the building. Exterior areas may contain architectural elements not shown on plans. Sizes and specifications are subject to change without notice. E. + O.E.

2021-02-10 5:55:37 PM

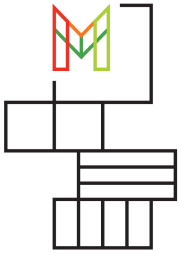

M CITY FOUR
CONDOMINIUMS

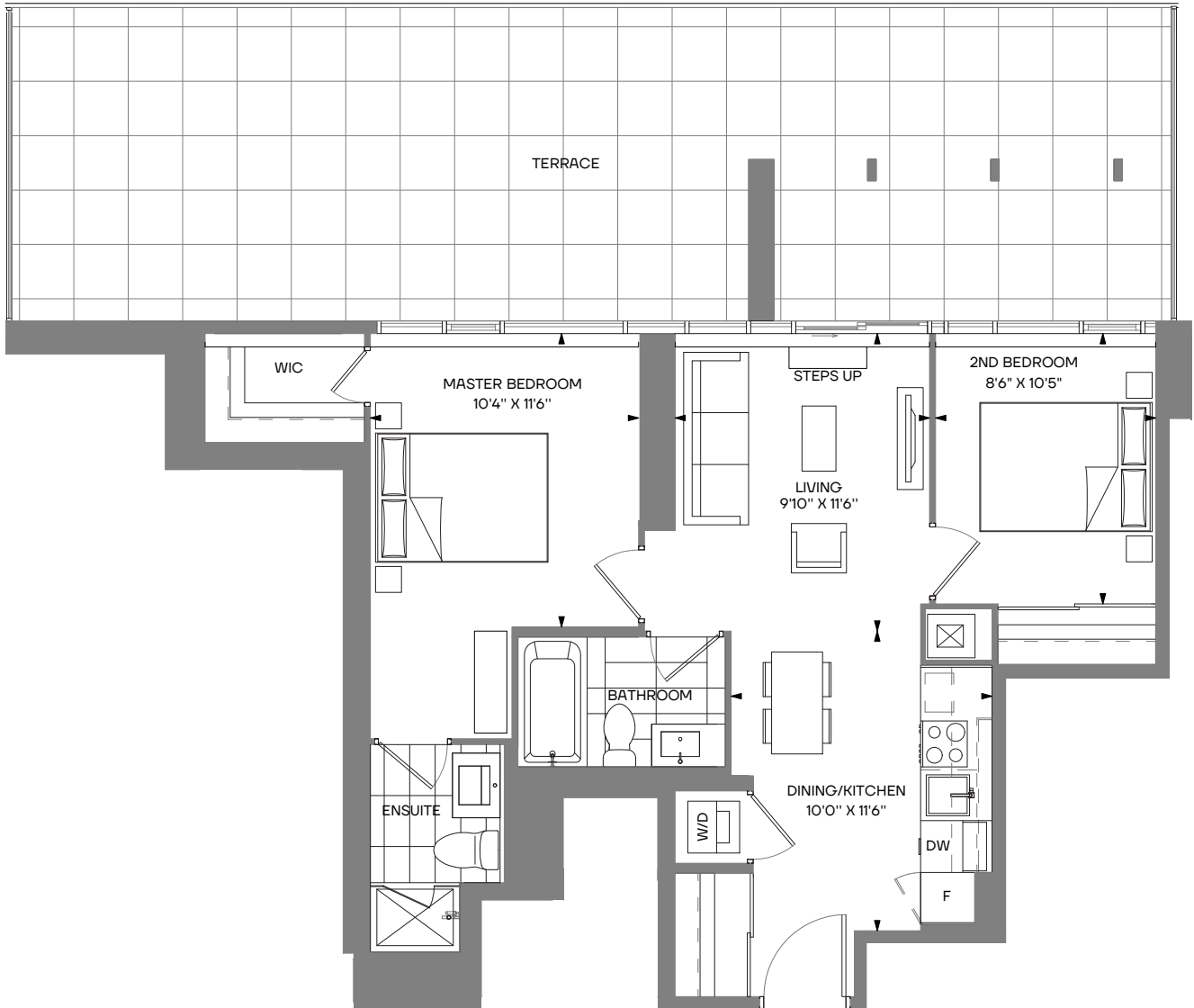

MONTEREY 2 bedroom + 2 bath

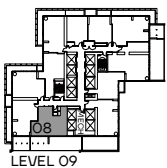

Type 1
Interior 742 s.f.
Exterior 537 s.f.
Total: 1279 s.f.

The Purchaser acknowledges and agrees that he/she has reviewed the key plan for the level on which the Unit is located, including, without limitation, the anticipated design, configuration and/or access point(s) of any exclusive use common area balcony or terrace appurtenant to the specific Unit being purchased, which design, configuration, and/or access point(s) may vary from unit to unit and/or level to level. The Purchaser acknowledges and agrees that the glass panels appurtenant to the Unit may be spandrel glass, vision glass, glazed glass, and/or such other glass as the Vendor may determine, in its sole and absolute discretion, based on the final architectural design of the building and the energy model report for the building. Exterior areas may contain architectural elements not shown on plans. Sizes and specifications are subject to change without notice. E. + O.E.

2020-12-14 9:41:26 AM

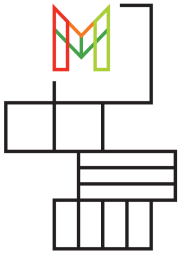

M CITY FOUR
CONDOMINIUMS

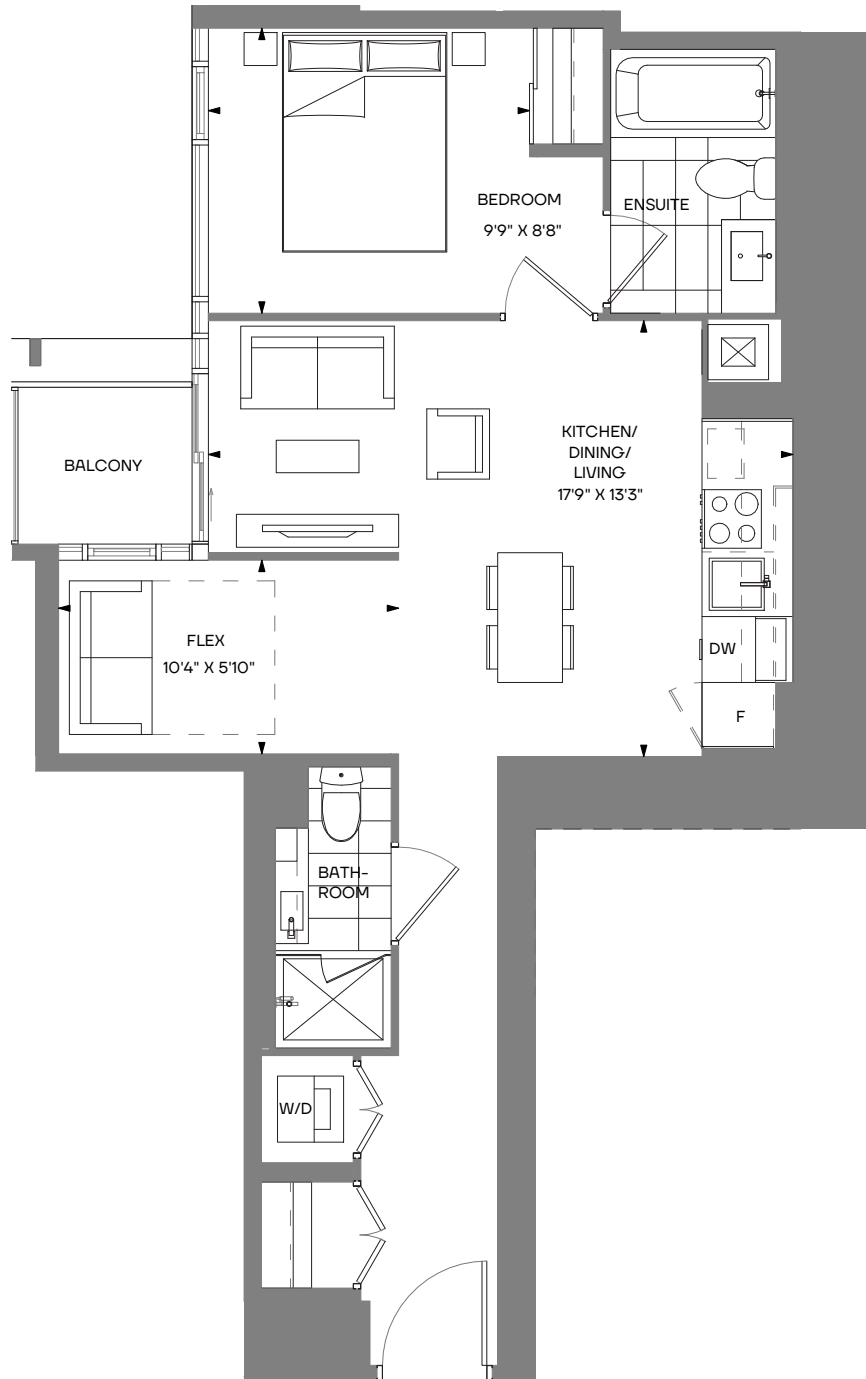

MULTAN 1 bedroom + flex + 2 bath

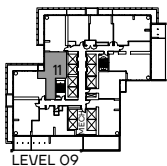

Type 1
Interior 678 s.f.
Exterior 33 s.f.
Total: 711 s.f.

The Purchaser acknowledges and agrees that he/she has reviewed the key plan for the level on which the Unit is located, including, without limitation, the anticipated design, configuration and/or access point(s) of any exclusive use common area balcony or terrace appurtenant to the specific Unit being purchased, which design, configuration, and/or access point(s) may vary from unit to unit and/or level to level. The Purchaser acknowledges and agrees that the glass panels appurtenant to the Unit may be spandrel glass, vision glass, glazed glass, and/or such other glass as the Vendor may determine, in its sole and absolute discretion, based on the final architectural design of the building and the energy model report for the building. Exterior areas may contain architectural elements not shown on plans. Sizes and specifications are subject to change without notice. E. + O.E.

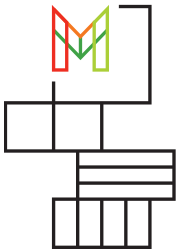

M CITY FOUR
CONDOMINIUMS

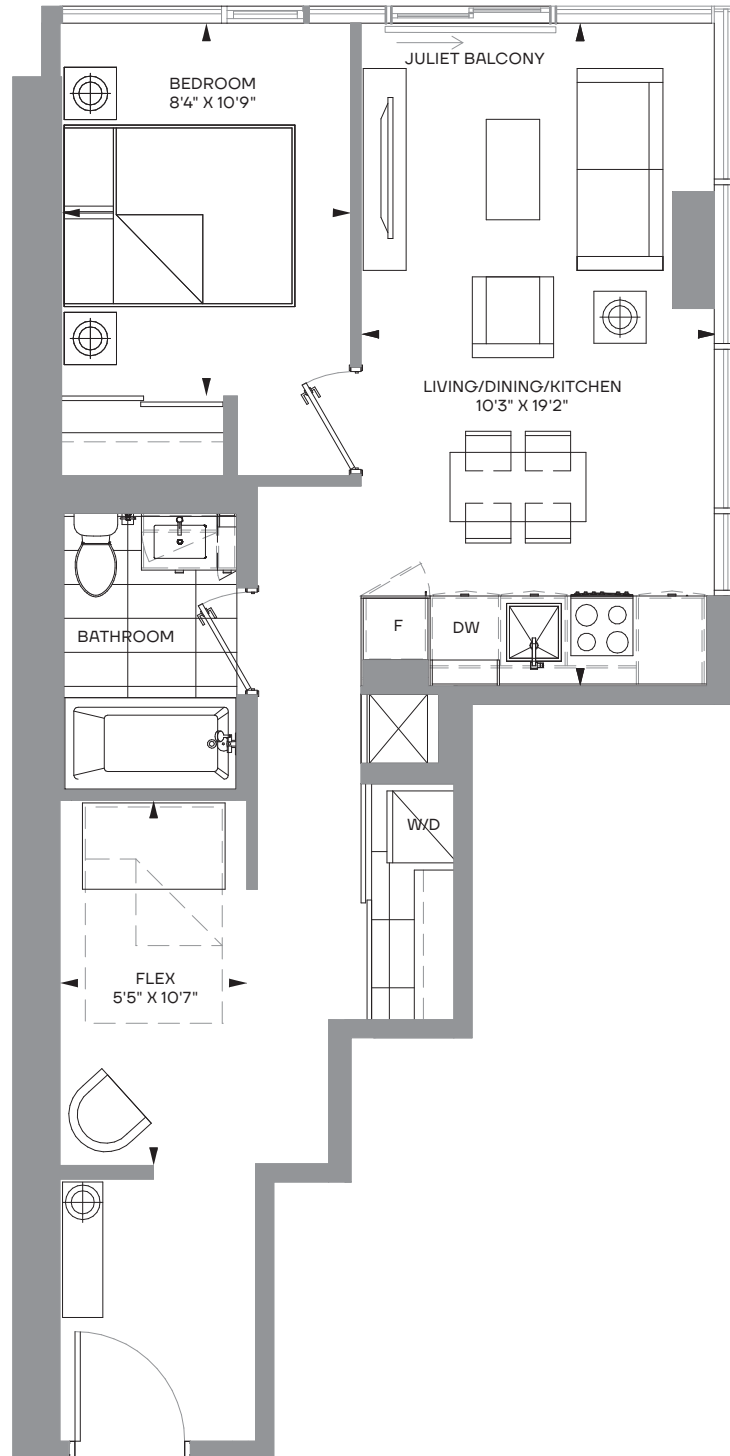

P-1F-A 1 bedroom + flex

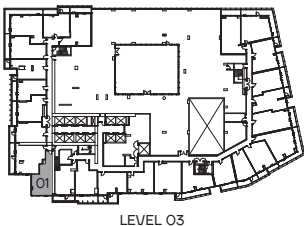

LEVEL 03

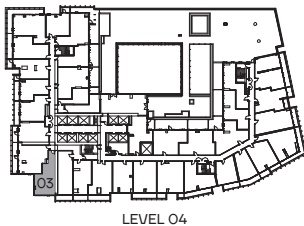

LEVEL 04

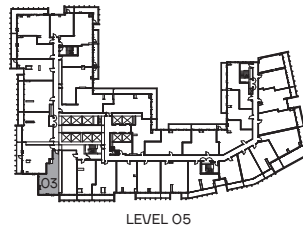

LEVEL 05

Type 1

Interior 637 s.f.
Exterior n/a
Total 637 s.f.

Type 2

Interior 637 s.f.
Exterior n/a
Total 637 s.f.

Type 3

Interior 637 s.f.
Exterior n/a
Total 637 s.f.

The Purchaser acknowledges and agrees that he/she has reviewed the key plan for the level on which the Unit is located, including, without limitation, the anticipated design, configuration and/or access point(s) of any exclusive use common area balcony or terrace appurtenant to the specific Unit being purchased, which design, configuration, and/or access point(s) may vary from unit to unit and/or level to level. The Purchaser acknowledges and agrees that the glass panels appurtenant to the Unit may be spandrel glass, vision glass, glazed glass, and/or such other glass as the Vendor may determine, in its sole and absolute discretion, based on the final architectural design of the building and the energy model report for the building. Sizes and specifications are subject to change without notice. E. + O.E. April 23, 2021

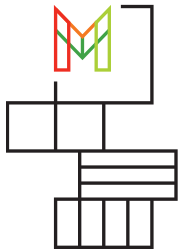

M CITY FOUR
CONDOMINIUMS

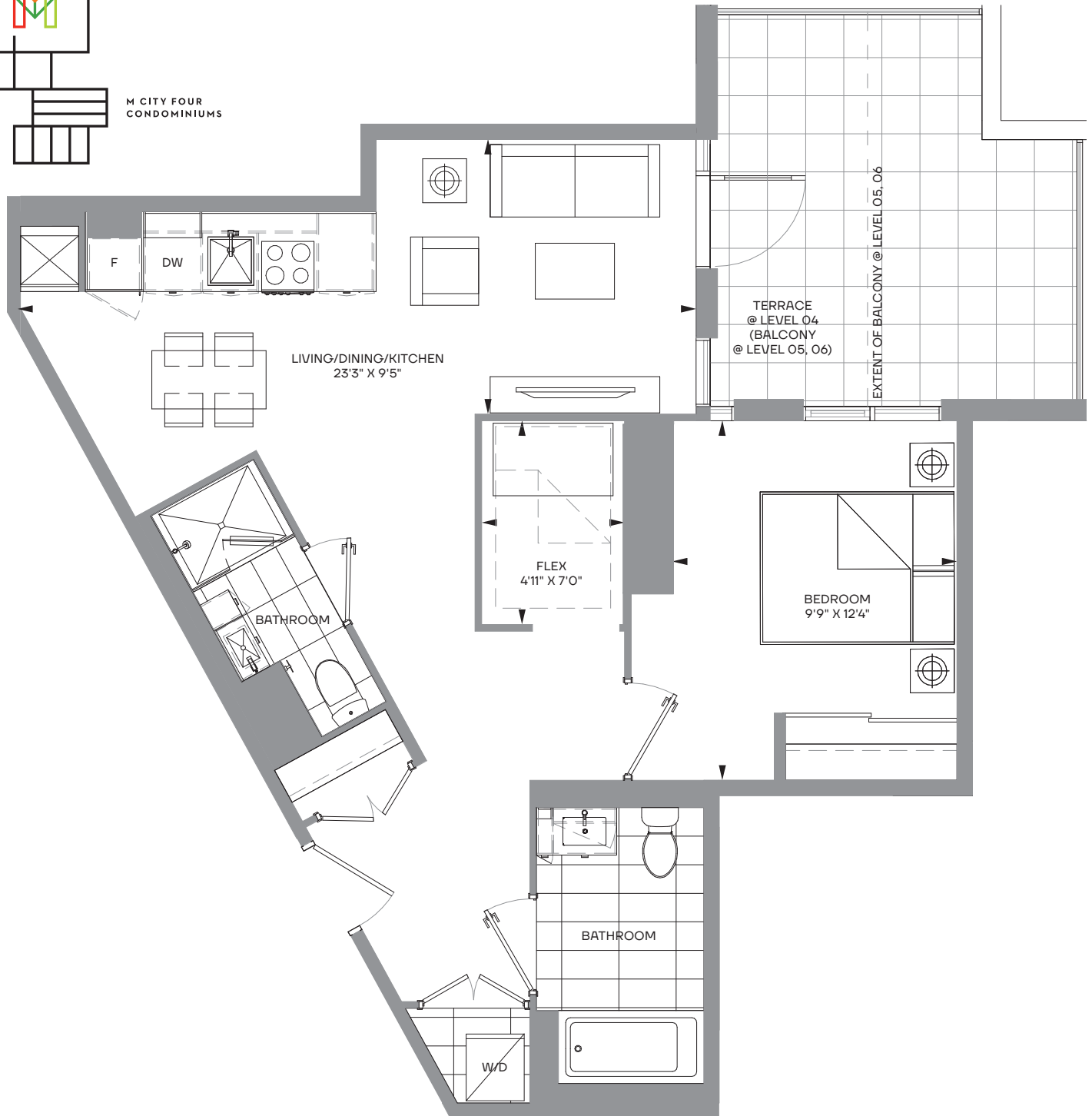

P-1F-N 1 bedroom + flex + 2 bath

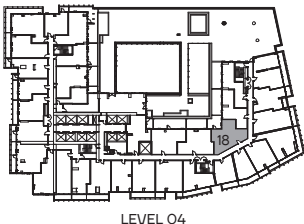

LEVEL 04

Type 1
Interior 695 s.f.
Exterior 156 s.f.
Total 851 s.f.

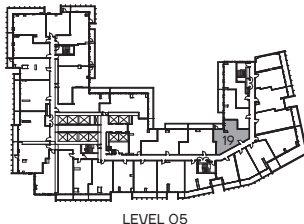

LEVEL 05

Type 2
Interior 695 s.f.
Exterior 50 s.f.
Total 745 s.f.

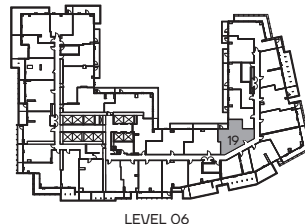

LEVEL 06

Type 3
Interior 695 s.f.
Exterior 50 s.f.
Total 745 s.f.

The Purchaser acknowledges and agrees that he/she has reviewed the key plan for the level on which the Unit is located, including, without limitation, the anticipated design, configuration and/or access point(s) of any exclusive use common area balcony or terrace appurtenant to the specific Unit being purchased, which design, configuration, and/or access point(s) may vary from unit to unit and/or level to level. The Purchaser acknowledges and agrees that the glass panels appurtenant to the Unit may be spandrel glass, vision glass, glazed glass, and/or such other glass as the Vendor may determine, in its sole and absolute discretion, based on the final architectural design of the building and the energy model report for the building. Exterior areas may contain architectural elements not shown on plans. Sizes and specifications are subject to change without notice. E. + O.E. April 23, 2021

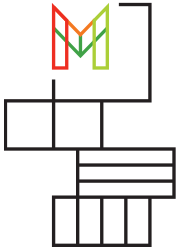

M CITY FOUR
CONDOMINIUMS

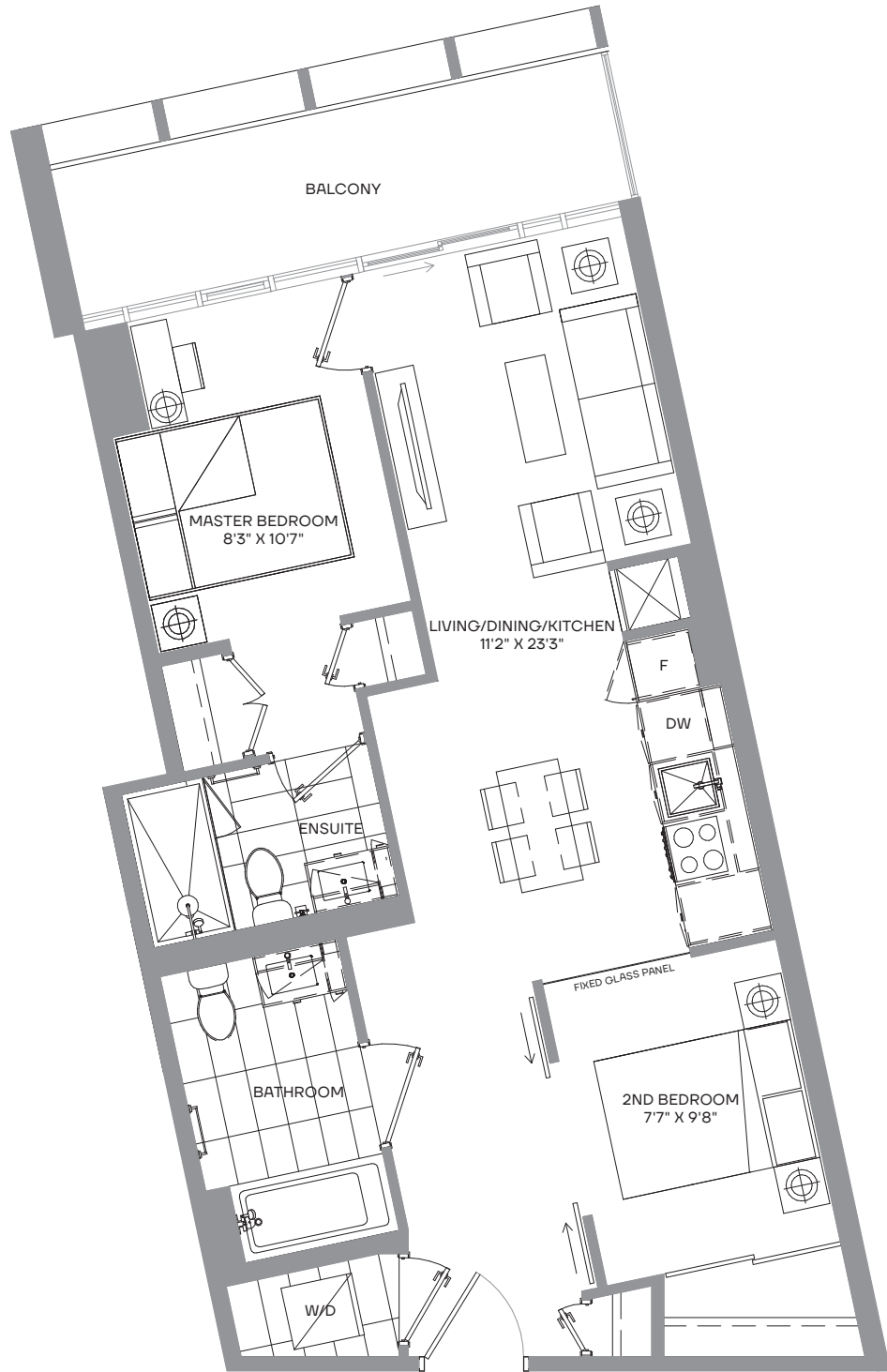

P-2-B 2 bedroom + 2 bath

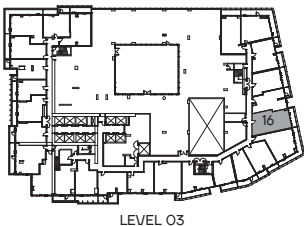

Type 1
Interior 704 s.f.
Exterior 112 s.f.
Total 816 s.f.

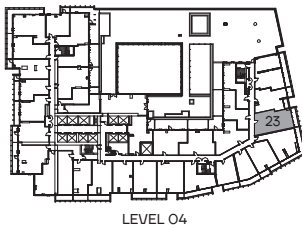

Type 2
Interior 704 s.f.
Exterior 98 s.f.
Total 802 s.f.

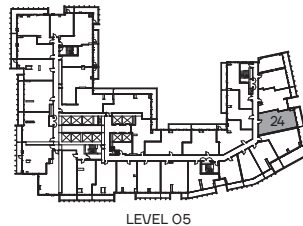

Type 3
Interior 704 s.f.
Exterior 119 s.f.
Total 823 s.f.

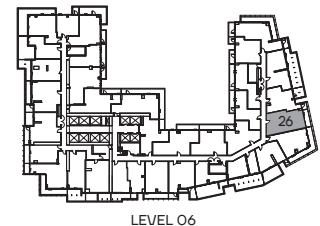

Type 4
Interior 704 s.f.
Exterior 104 s.f.
Total 808 s.f.

The Purchaser acknowledges and agrees that he/she has reviewed the key plan for the level on which the Unit is located, including, without limitation, the anticipated design, configuration and/or access point(s) of any exclusive use common area balcony or terrace appurtenant to the specific Unit being purchased, which design, configuration, and/or access point(s) may vary from unit to unit and/or level to level. The Purchaser acknowledges and agrees that the glass panels appurtenant to the Unit may be spandrel glass, vision glass, glazed glass, and/or such other glass as the Vendor may determine, in its sole and absolute discretion, based on the final architectural design of the building and the energy model report for the building. Exterior areas may contain architectural elements not shown on plans. Sizes and specifications are subject to change without notice. E. + O.E. April 23, 2021

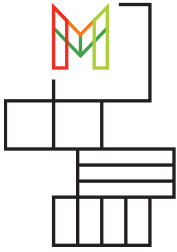

M CITY FOUR
CONDOMINIUMS

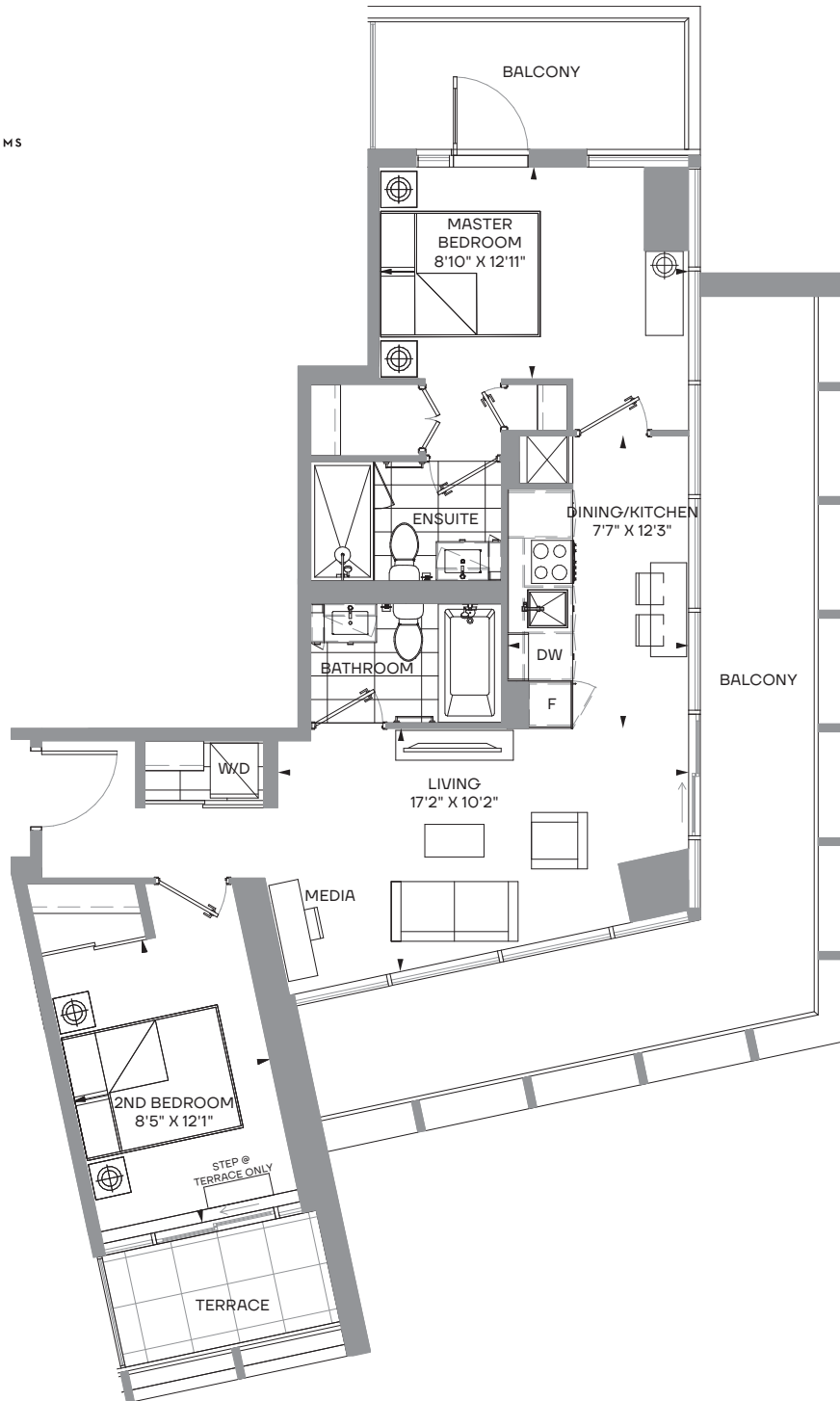

P-2-D

2 bedroom + 2 bath

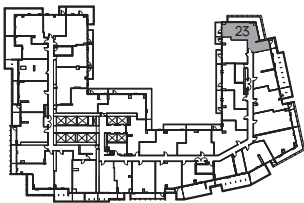

LEVEL 06

Type 1

Interior 763 s.f.

Exterior 84+302+44 s.f.

Total 1193 s.f.

The Purchaser acknowledges and agrees that he/she has reviewed the key plan for the level on which the Unit is located, including, without limitation, the anticipated design, configuration and/or access point[s] of any exclusive use common area balcony or terrace appurtenant to the specific Unit being purchased, which design, configuration, and/or access point[s] may vary from unit to unit and/or level to level. The Purchaser acknowledges and agrees that the glass panels appurtenant to the Unit may be spandrel glass, vision glass, glazed glass, and/or such other glass as the Vendor may determine, in its sole and absolute discretion, based on the final architectural design of the building and the energy model report for the building. Exterior areas may contain architectural elements not shown on plans. Sizes and specifications are subject to change without notice. E. + O.E. April 23, 2021

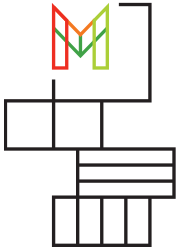

M CITY FOUR
CONDOMINIUMS

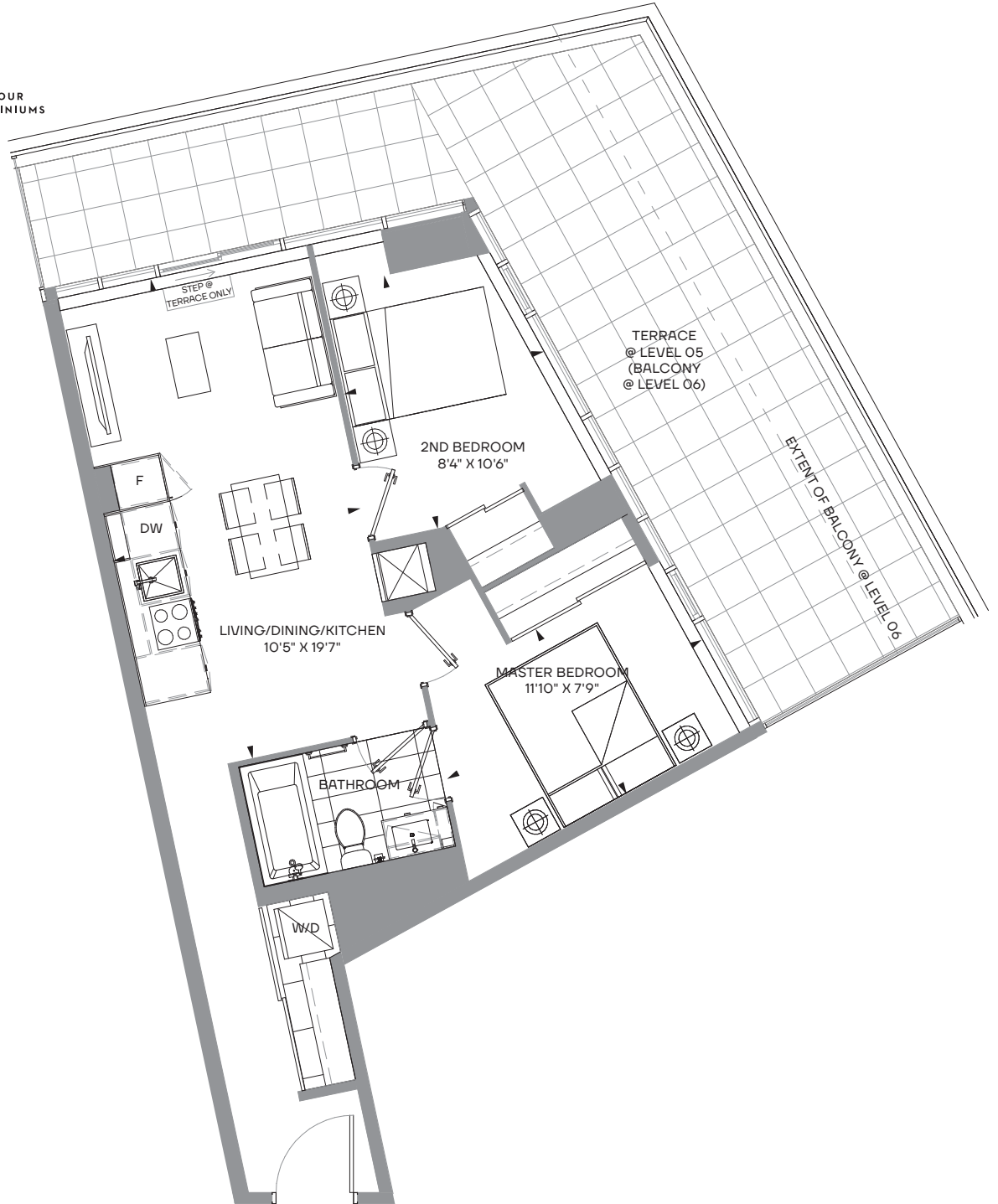

P-2-I 2 bedroom

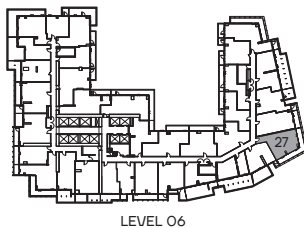
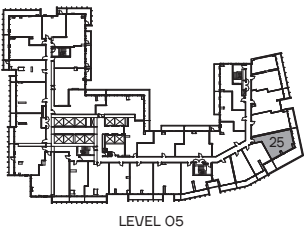

Type 1

Interior 658 s.f.
Exterior 333 s.f.
Total 991 s.f.

Type 2

Interior 658 s.f.
Exterior 293 s.f.
Total 951 s.f.

The Purchaser acknowledges and agrees that he/she has reviewed the key plan for the level on which the Unit is located, including, without limitation, the anticipated design, configuration and/or access point(s) of any exclusive use common area balcony or terrace appurtenant to the specific Unit being purchased, which design, configuration, and/or access point(s) may vary from unit to unit and/or level to level. The Purchaser acknowledges and agrees that the glass panels appurtenant to the Unit may be spandrel glass, vision glass, glazed glass, and/or such other glass as the Vendor may determine, in its sole and absolute discretion, based on the final architectural design of the building and the energy model report for the building. Exterior areas may contain architectural elements not shown on plans. Sizes and specifications are subject to change without notice. E. + O.E. April 23, 2021

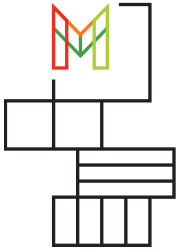

M CITY FOUR
CONDOMINIUMS

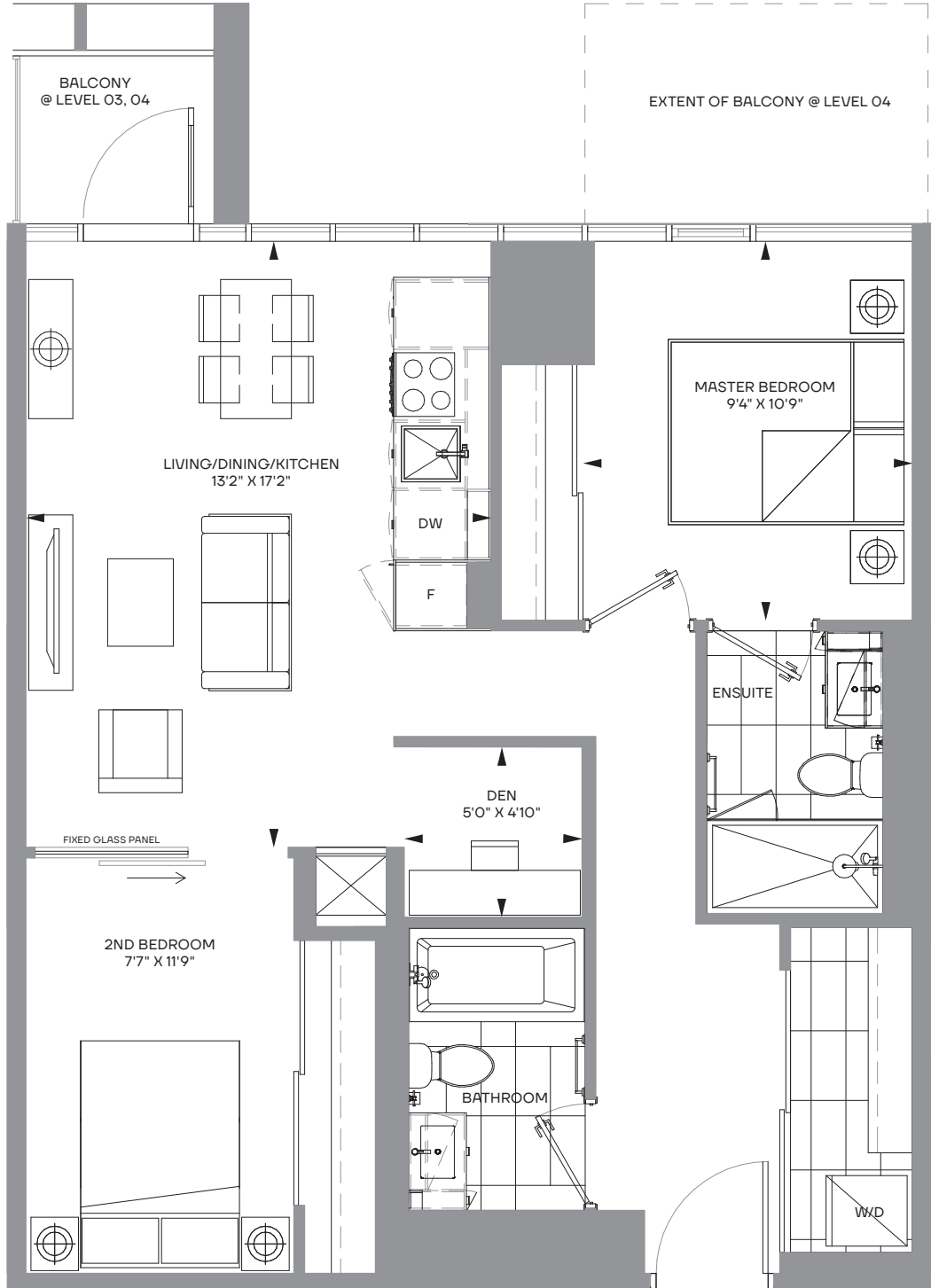

P-2D-C 2 bedroom + den + 2 bath

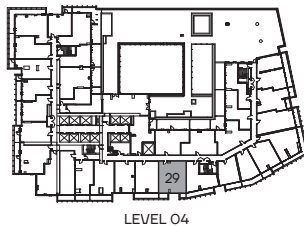
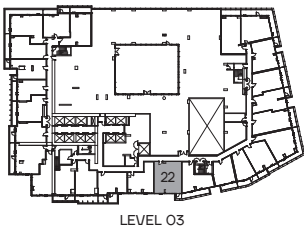

Type 1
Interior 773 s.f.
Exterior 35 s.f.
Total 808 s.f.

Type 2
Interior 773 s.f.
Exterior 30+53 s.f.
Total 856 s.f.

The Purchaser acknowledges and agrees that he/she has reviewed the key plan for the level on which the Unit is located, including, without limitation, the anticipated design, configuration and/or access point[s] of any exclusive use common area balcony or terrace appurtenant to the specific Unit being purchased, which design, configuration, and/or access point[s] may vary from unit to unit and/or level to level. The Purchaser acknowledges and agrees that the glass panels appurtenant to the Unit may be spandrel glass, vision glass, glazed glass, and/or such other glass as the Vendor may determine, in its sole and absolute discretion, based on the final architectural design of the building and the energy model report for the building. Exterior areas may contain architectural elements not shown on plans. Sizes and specifications are subject to change without notice. E. + O.E. April 23, 2021

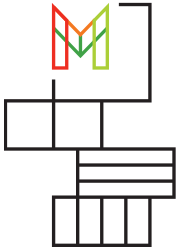

M CITY FOUR
CONDOMINIUMS

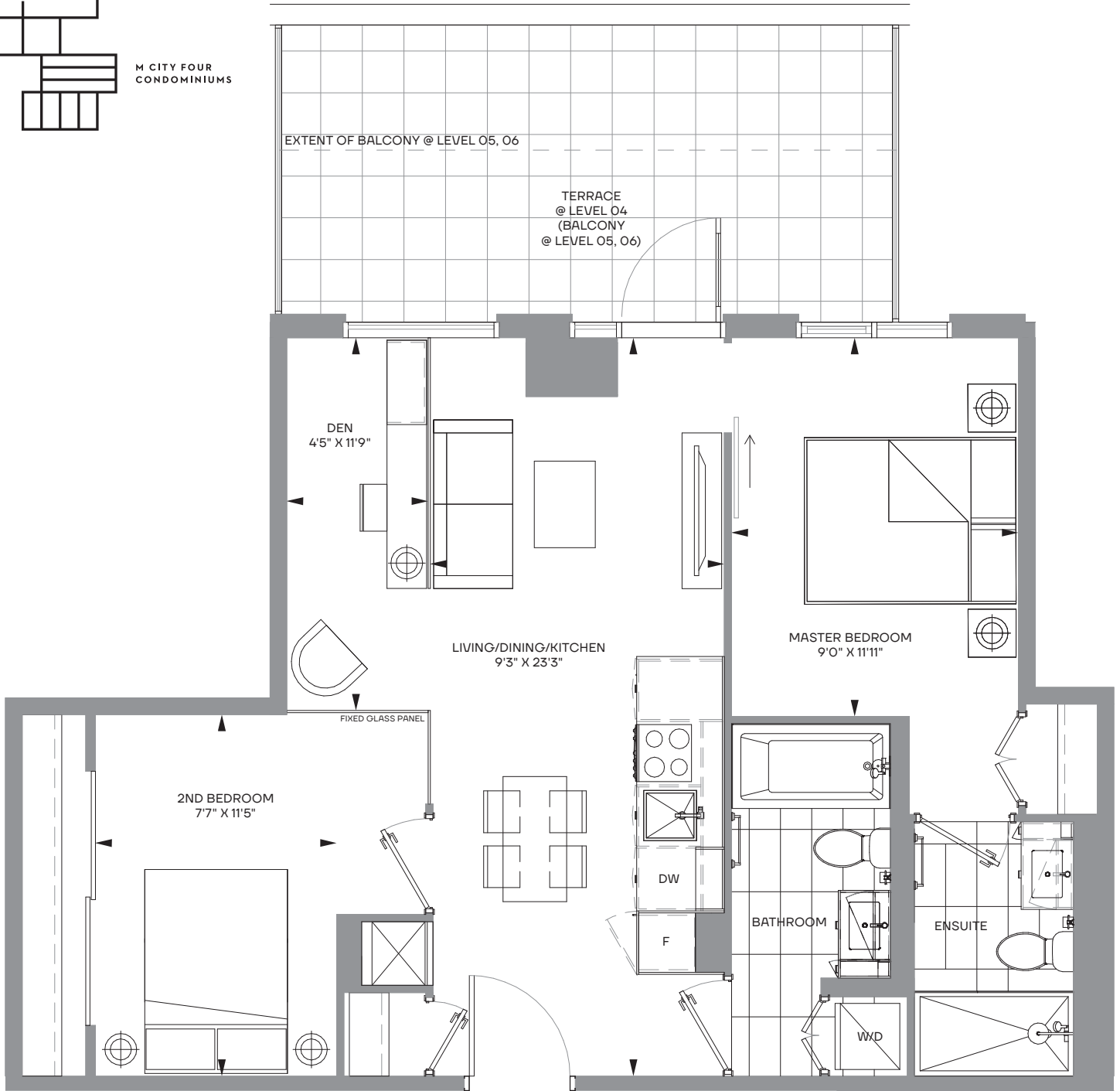

P-2D-D 2 bedroom + den + 2 bath

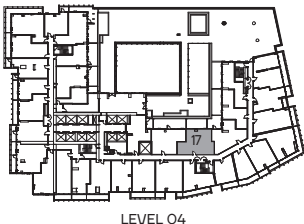

Type 1
Interior 704 s.f.
Exterior 180 s.f.
Total 884 s.f.

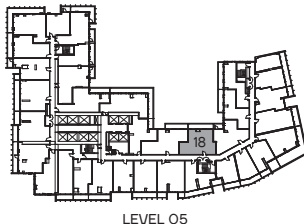

Type 2
Interior 704 s.f.
Exterior 125 s.f.
Total 829 s.f.

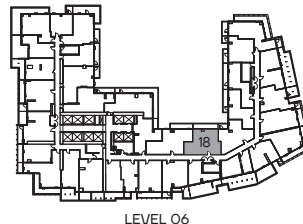

Type 3
Interior 704 s.f.
Exterior 125 s.f.
Total 829 s.f.

The Purchaser acknowledges and agrees that he/she has reviewed the key plan for the level on which the Unit is located, including, without limitation, the anticipated design, configuration and/or access point[s] of any exclusive use common area balcony or terrace appurtenant to the specific Unit being purchased, which design, configuration, and/or access point[s] may vary from unit to unit and/or level to level. The Purchaser acknowledges and agrees that the glass panels appurtenant to the Unit may be spandrel glass, vision glass, glazed glass, and/or such other glass as the Vendor may determine, in its sole and absolute discretion, based on the final architectural design of the building and the energy model report for the building. Exterior areas may contain architectural elements not shown on plans. Sizes and specifications are subject to change without notice. E. + O.E. April 23, 2021

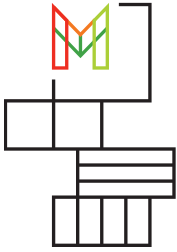

M CITY FOUR
CONDOMINIUMS

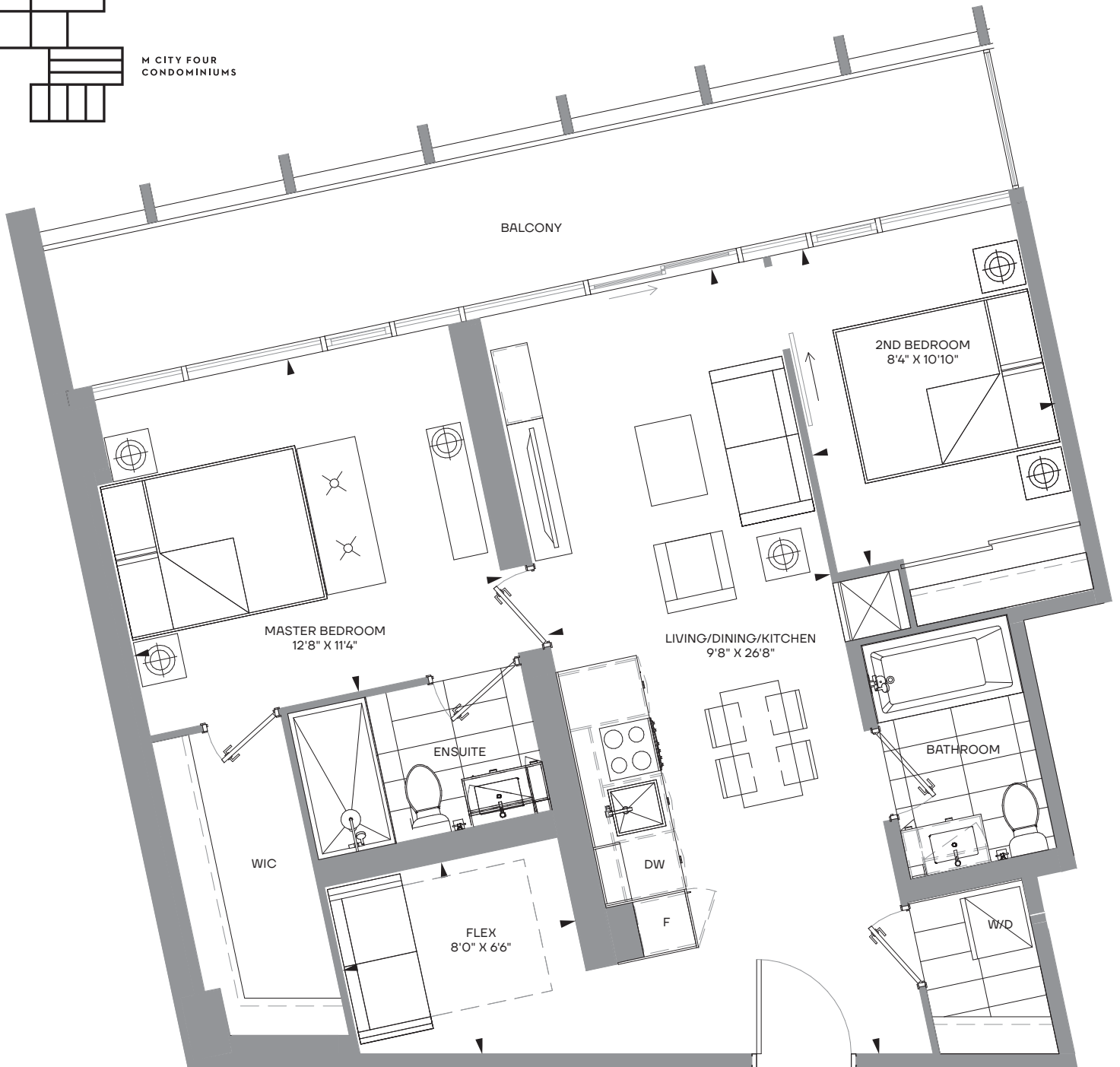

P-2F-B 2 bedroom + flex + 2 bath

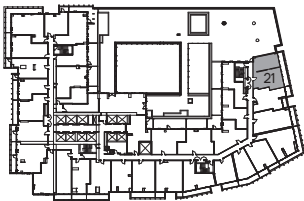

LEVEL 04

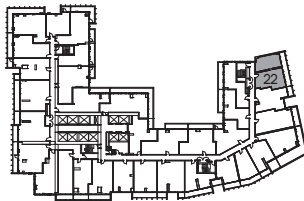

LEVEL 05

Type 1

Interior 830 s.f.
Exterior 175 s.f.
Total 1005 s.f.

Type 2

Interior 830 s.f.
Exterior 175 s.f.
Total 1005 s.f.

The Purchaser acknowledges and agrees that he/she has reviewed the key plan for the level on which the Unit is located, including, without limitation, the anticipated design, configuration and/or access point[s] of any exclusive use common area balcony or terrace appurtenant to the specific Unit being purchased, which design, configuration, and/or access point[s] may vary from unit to unit and/or level to level. The Purchaser acknowledges and agrees that the glass panels appurtenant to the Unit may be spandrel glass, vision glass, glazed glass, and/or such other glass as the Vendor may determine, in its sole and absolute discretion, based on the final architectural design of the building and the energy model report for the building. Exterior areas may contain architectural elements not shown on plans. Sizes and specifications are subject to change without notice. E. + O.E. April 23, 2021

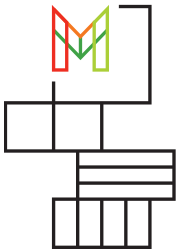

M CITY FOUR
CONDOMINIUMS

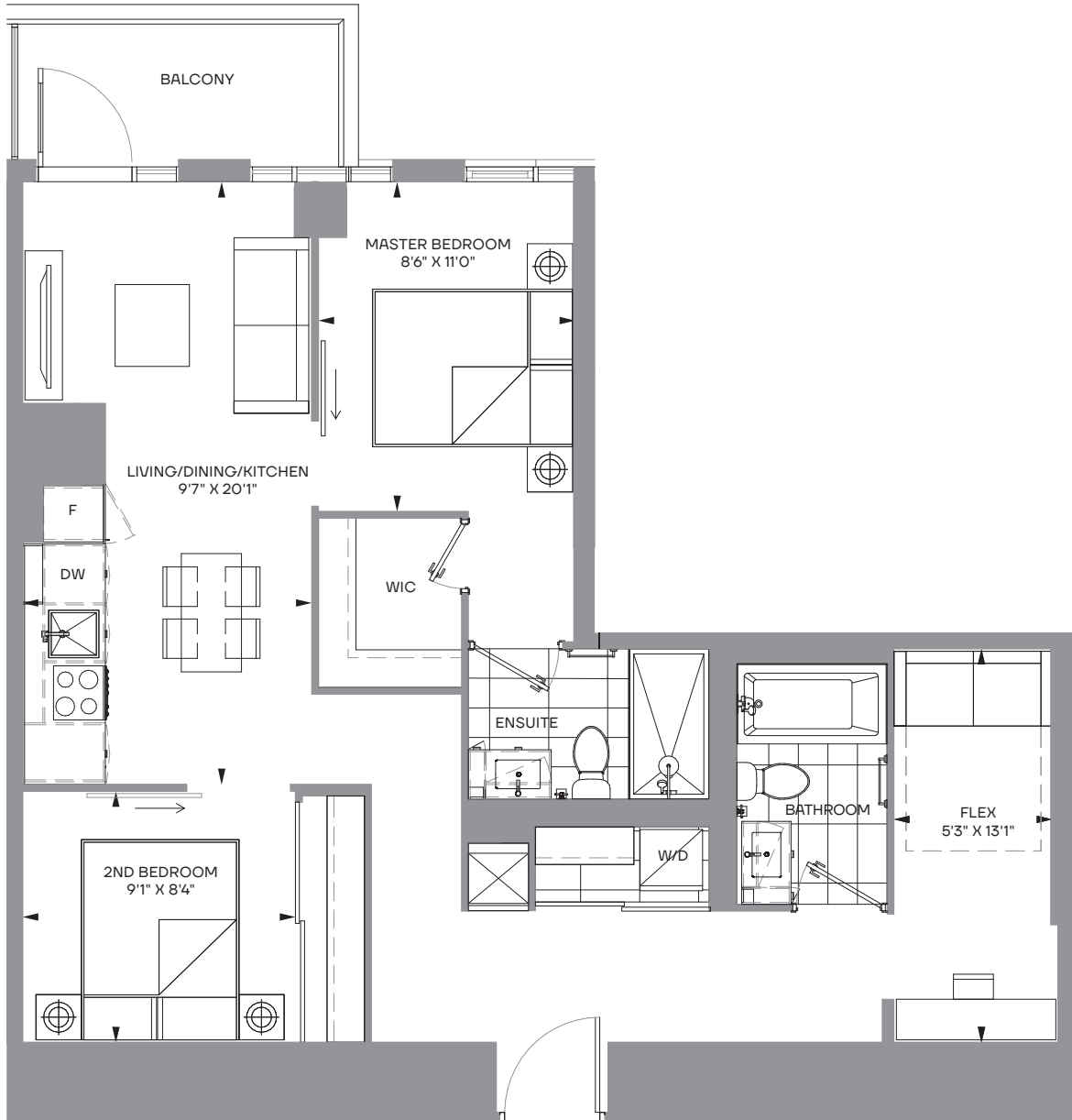

P-2F-D 2 bedroom + flex + 2 bath

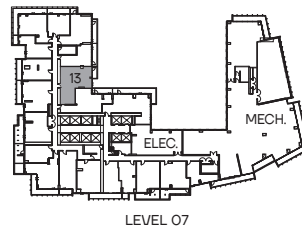
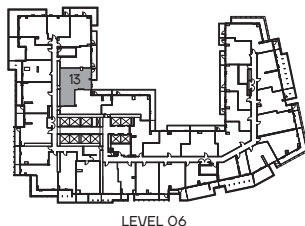
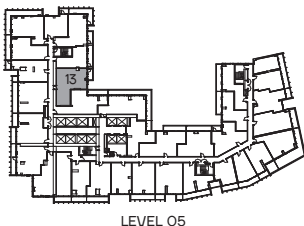

Type 1
Interior 877 s.f.
Exterior 61 s.f.
Total 938 s.f.

Type 2
Interior 877 s.f.
Exterior 61 s.f.
Total 938 s.f.

Type 3
Interior 877 s.f.
Exterior 61 s.f.
Total 938 s.f.

The Purchaser acknowledges and agrees that he/she has reviewed the key plan for the level on which the Unit is located, including, without limitation, the anticipated design, configuration and/or access point(s) of any exclusive use common area balcony or terrace appurtenant to the specific Unit being purchased, which design, configuration, and/or access point(s) may vary from unit to unit and/or level to level. The Purchaser acknowledges and agrees that the glass panels appurtenant to the Unit may be spandrel glass, vision glass, glazed glass, and/or such other glass as the Vendor may determine, in its sole and absolute discretion, based on the final architectural design of the building and the energy model report for the building. Exterior areas may contain architectural elements not shown on plans. Sizes and specifications are subject to change without notice. E. + O.E. April 23, 2021

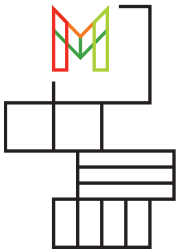

M CITY FOUR
CONDOMINIUMS

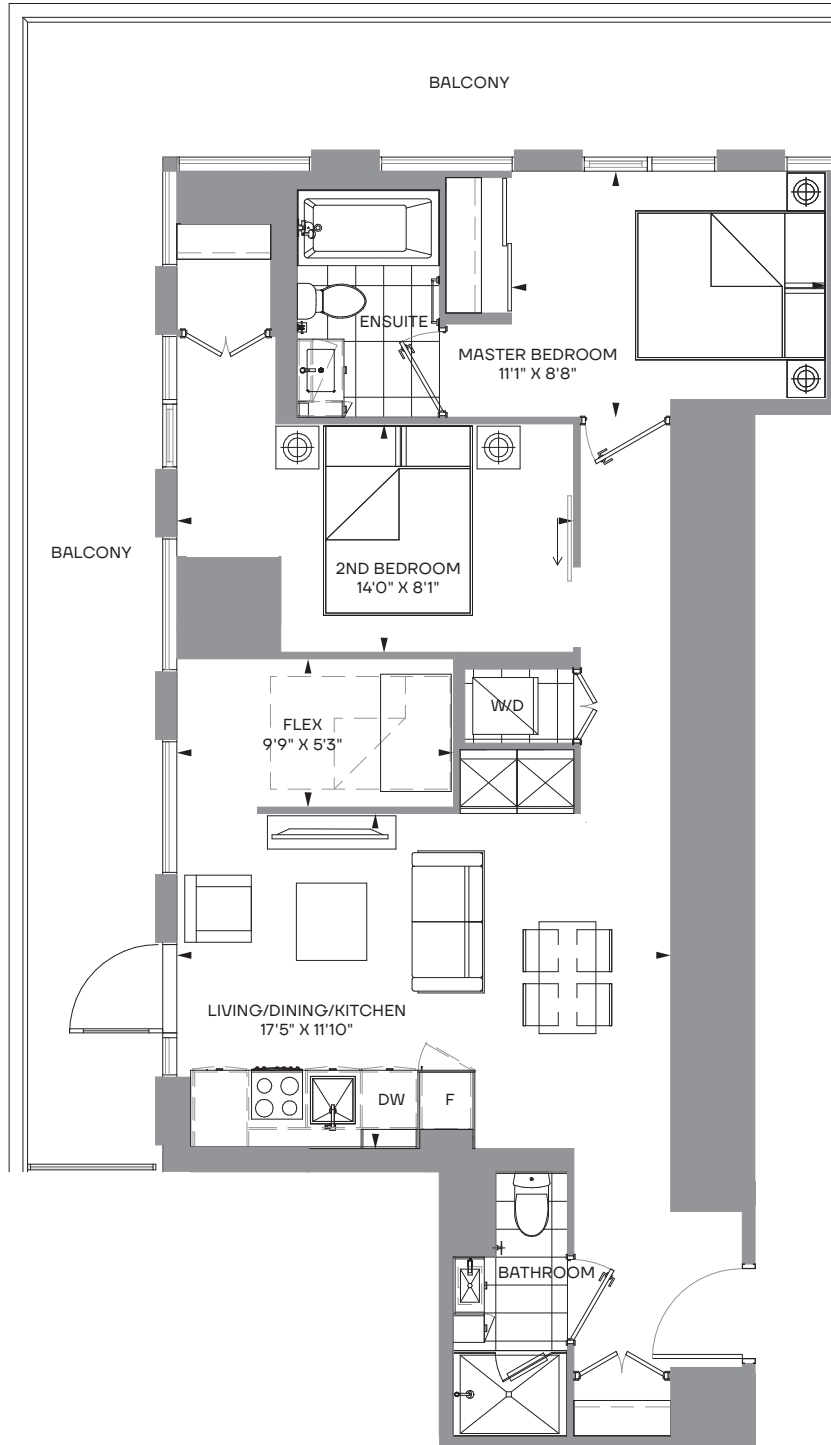

P-2F-E 2 bedroom + flex + 2 bath

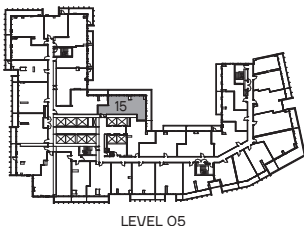

LEVEL 05

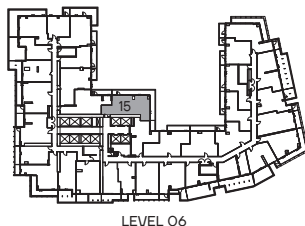

LEVEL 06

Type 1

Interior 870 s.f.
Exterior 345 s.f.
Total 1215 s.f.

Type 2

Interior 870 s.f.
Exterior 345 s.f.
Total 1215 s.f.

The Purchaser acknowledges and agrees that he/she has reviewed the key plan for the level on which the Unit is located, including, without limitation, the anticipated design, configuration and/or access point[s] of any exclusive use common area balcony or terrace appurtenant to the specific Unit being purchased, which design, configuration, and/or access point[s] may vary from unit to unit and/or level to level. The Purchaser acknowledges and agrees that the glass panels appurtenant to the Unit may be spandrel glass, vision glass, glazed glass, and/or such other glass as the Vendor may determine, in its sole and absolute discretion, based on the final architectural design of the building and the energy model report for the building. Exterior areas may contain architectural elements not shown on plans. Sizes and specifications are subject to change without notice. E. + O.E. April 23, 2021

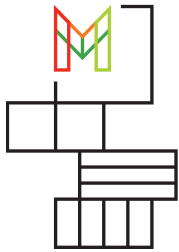

M CITY FOUR
CONDOMINIUMS

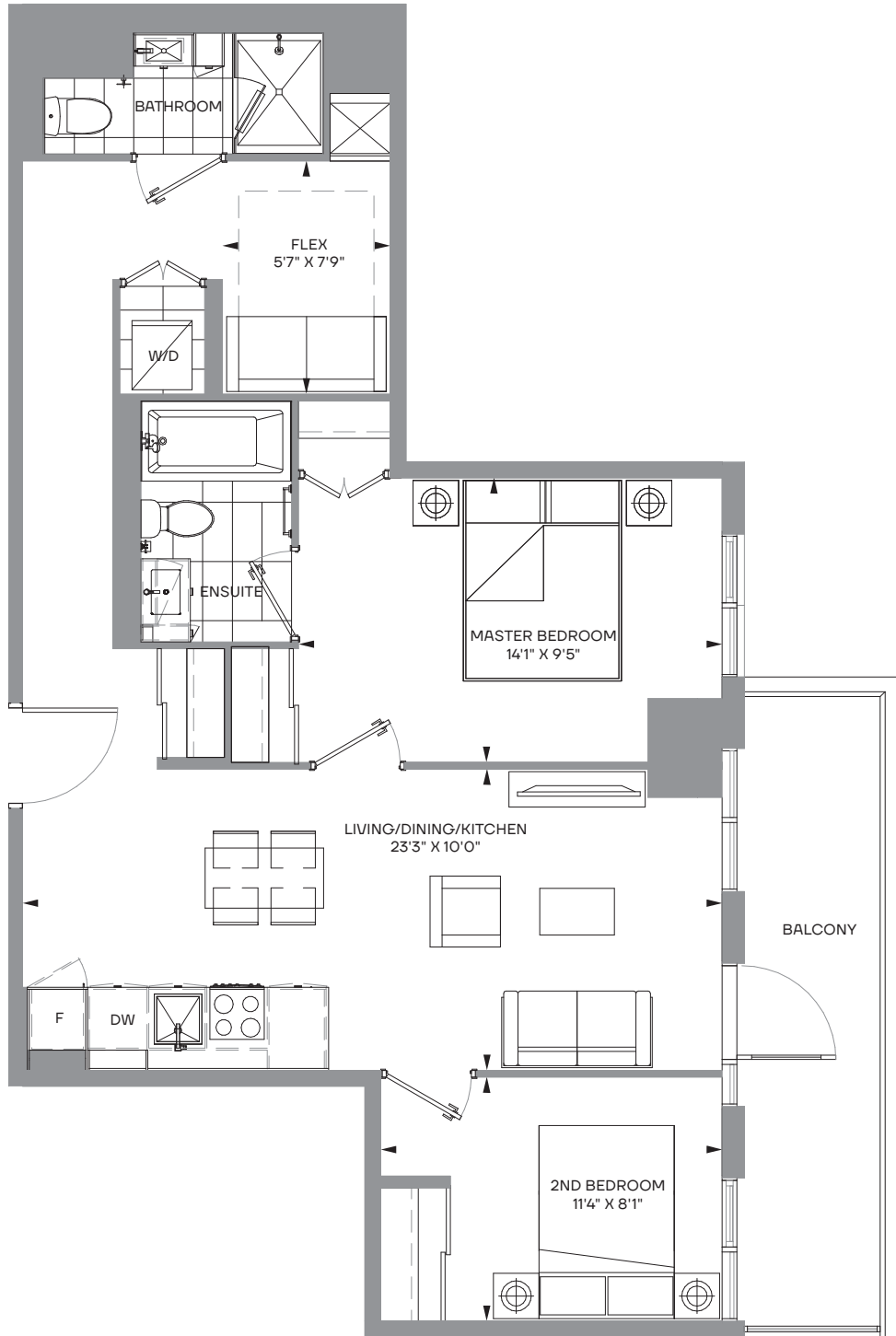

P-2F-F 2 bedroom + flex + 2 bath

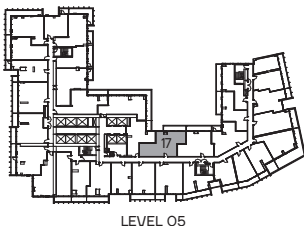

LEVEL 05

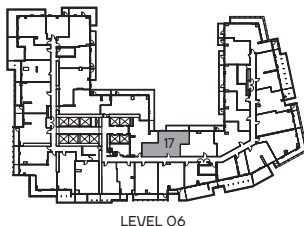

LEVEL 06

Type 1

Interior 789 s.f.
Exterior 115 s.f.
Total 904 s.f.

Type 2

Interior 789 s.f.
Exterior 115 s.f.
Total 904 s.f.

The Purchaser acknowledges and agrees that he/she has reviewed the key plan for the level on which the Unit is located, including, without limitation, the anticipated design, configuration and/or access point[s] of any exclusive use common area balcony or terrace appurtenant to the specific Unit being purchased, which design, configuration, and/or access point[s] may vary from unit to unit and/or level to level. The Purchaser acknowledges and agrees that the glass panels appurtenant to the Unit may be spandrel glass, vision glass, glazed glass, and/or such other glass as the Vendor may determine, in its sole and absolute discretion, based on the final architectural design of the building and the energy model report for the building. Exterior areas may contain architectural elements not shown on plans. Sizes and specifications are subject to change without notice. E. + O.E. April 23, 2021

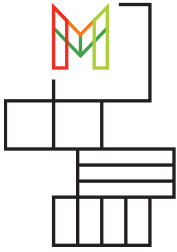

M CITY FOUR
CONDOMINIUMS

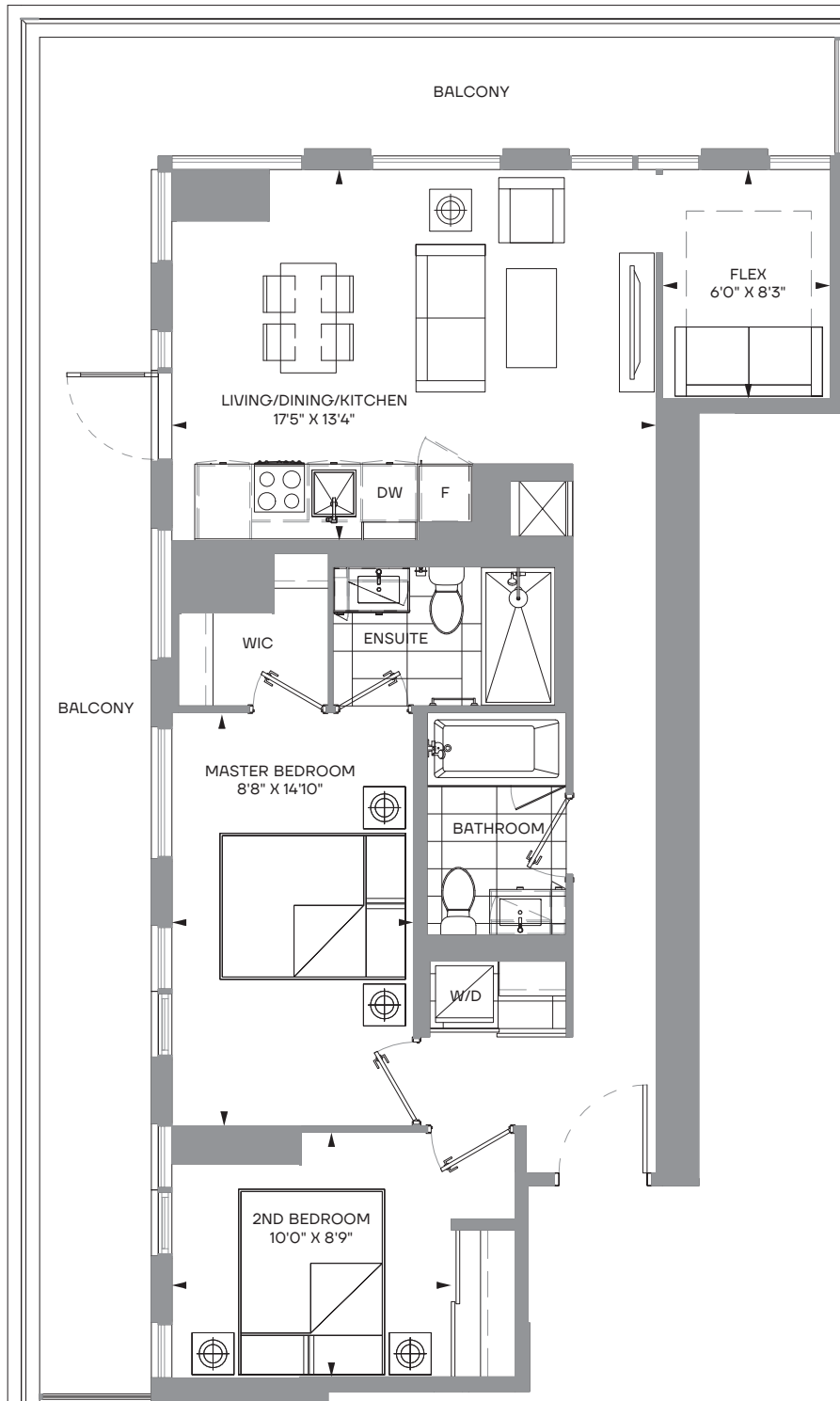

P-2F-K 2 bedroom + flex + 2 bath

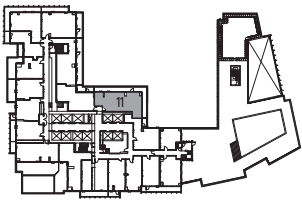

LEVEL 08

Type 1

Interior 892 s.f.

Exterior 398 s.f.

Total 1290 s.f.

The Purchaser acknowledges and agrees that he/she has reviewed the key plan for the level on which the Unit is located, including, without limitation, the anticipated design, configuration and/or access point(s) of any exclusive use common area balcony or terrace appurtenant to the specific Unit being purchased, which design, configuration, and/or access point(s) may vary from unit to unit and/or level to level. The Purchaser acknowledges and agrees that the glass panels appurtenant to the Unit may be spandrel glass, vision glass, glazed glass, and/or such other glass as the Vendor may determine, in its sole and absolute discretion, based on the final architectural design of the building and the energy model report for the building. Exterior areas may contain architectural elements not shown on plans. Sizes and specifications are subject to change without notice. E. + O.E. April 23, 2021

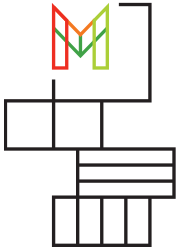

M CITY FOUR
CONDOMINIUMS

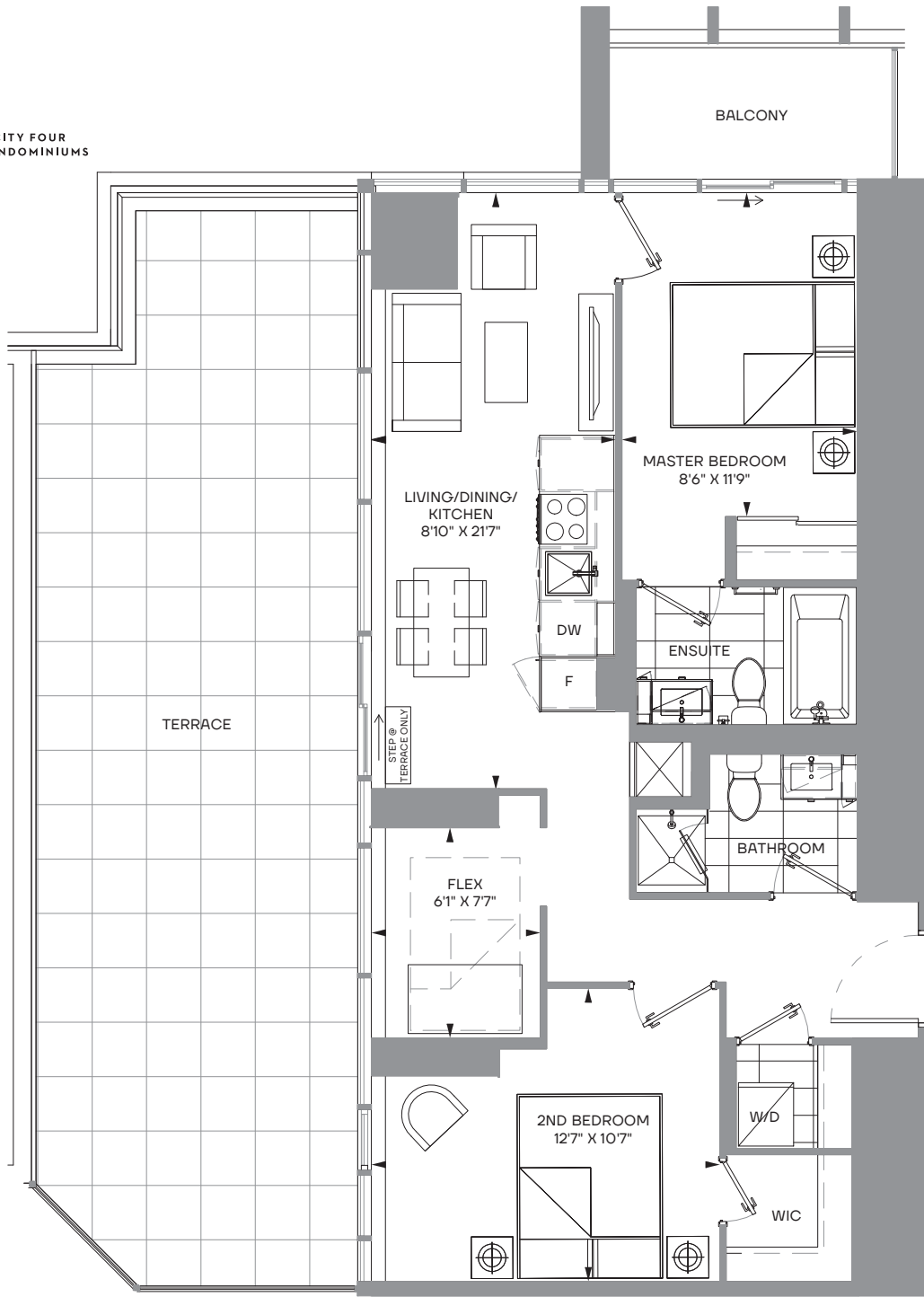

P-2F-L 2 bedroom + flex + 2 bath

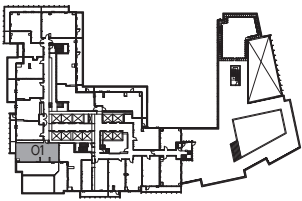

LEVEL 08

Type 1

Interior 799 s.f.

Exterior 430+56 s.f.

Total 1285 s.f.

The Purchaser acknowledges and agrees that he/she has reviewed the key plan for the level on which the Unit is located, including, without limitation, the anticipated design, configuration and/or access point(s) of any exclusive use common area balcony or terrace appurtenant to the specific Unit being purchased, which design, configuration, and/or access point(s) may vary from unit to unit and/or level to level. The Purchaser acknowledges and agrees that the glass panels appurtenant to the Unit may be spandrel glass, vision glass, glazed glass, and/or such other glass as the Vendor may determine, in its sole and absolute discretion, based on the final architectural design of the building and the energy model report for the building. Exterior areas may contain architectural elements not shown on plans. Sizes and specifications are subject to change without notice. E. + O.E. April 23, 2021

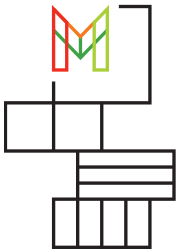

M CITY FOUR
CONDOMINIUMS

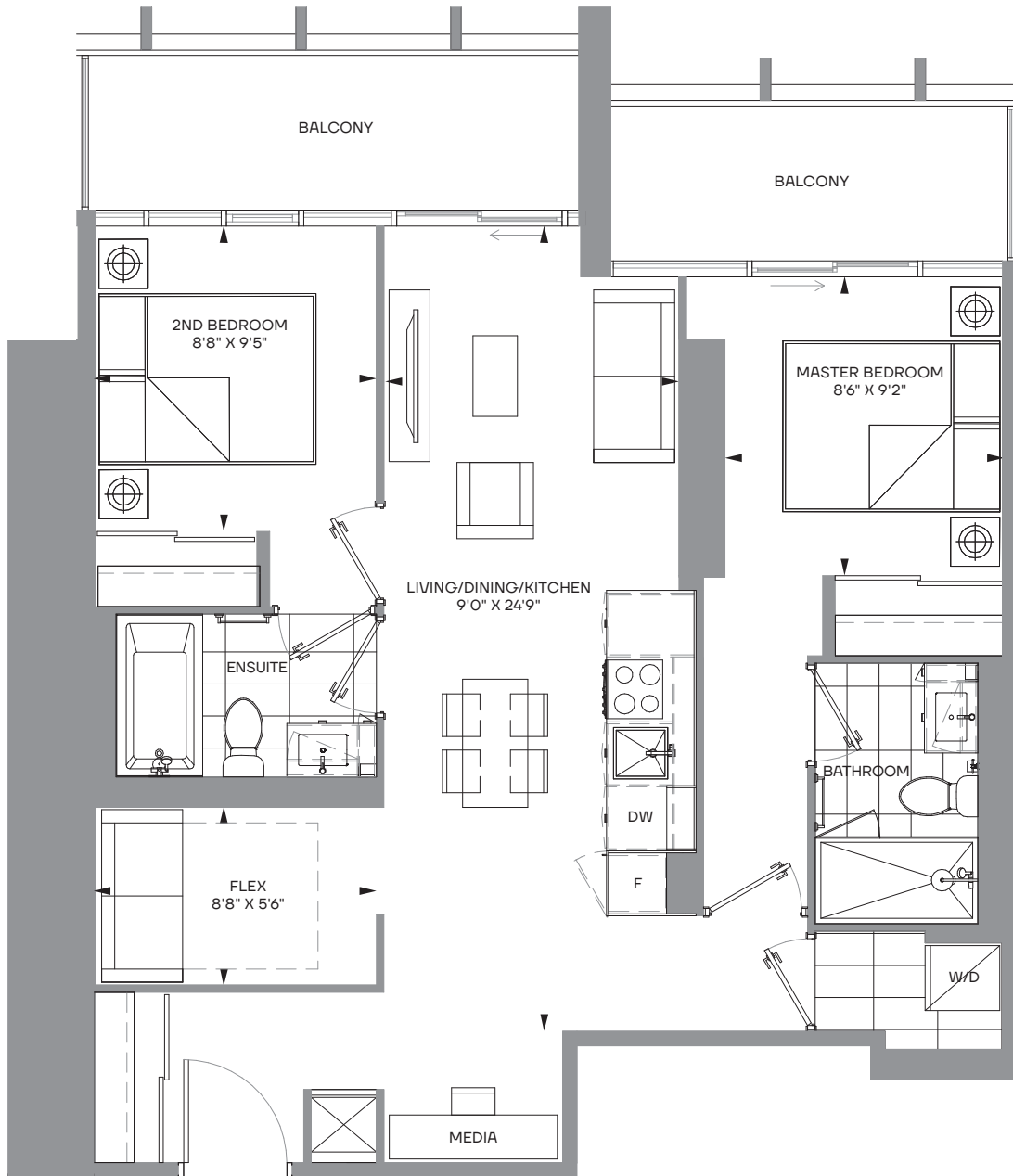

P-2FM-D 2 bedroom + flex + media + 2 bath

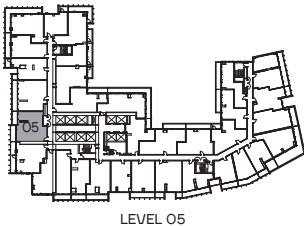

LEVEL 05

Type 1

Interior 808 s.f.

Exterior 82+67 s.f.

Total 957 s.f.

The Purchaser acknowledges and agrees that he/she has reviewed the key plan for the level on which the Unit is located, including, without limitation, the anticipated design, configuration and/or access point(s) of any exclusive use common area balcony or terrace appurtenant to the specific Unit being purchased, which design, configuration, and/or access point(s) may vary from unit to unit and/or level to level. The Purchaser acknowledges and agrees that the glass panels appurtenant to the Unit may be spandrel glass, vision glass, glazed glass, and/or such other glass as the Vendor may determine, in its sole and absolute discretion, based on the final architectural design of the building and the energy model report for the building. Exterior areas may contain architectural elements not shown on plans. Sizes and specifications are subject to change without notice. E. + O.E. April 23, 2021

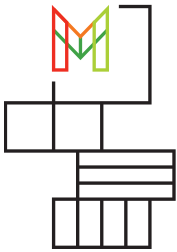

M CITY FOUR
CONDOMINIUMS

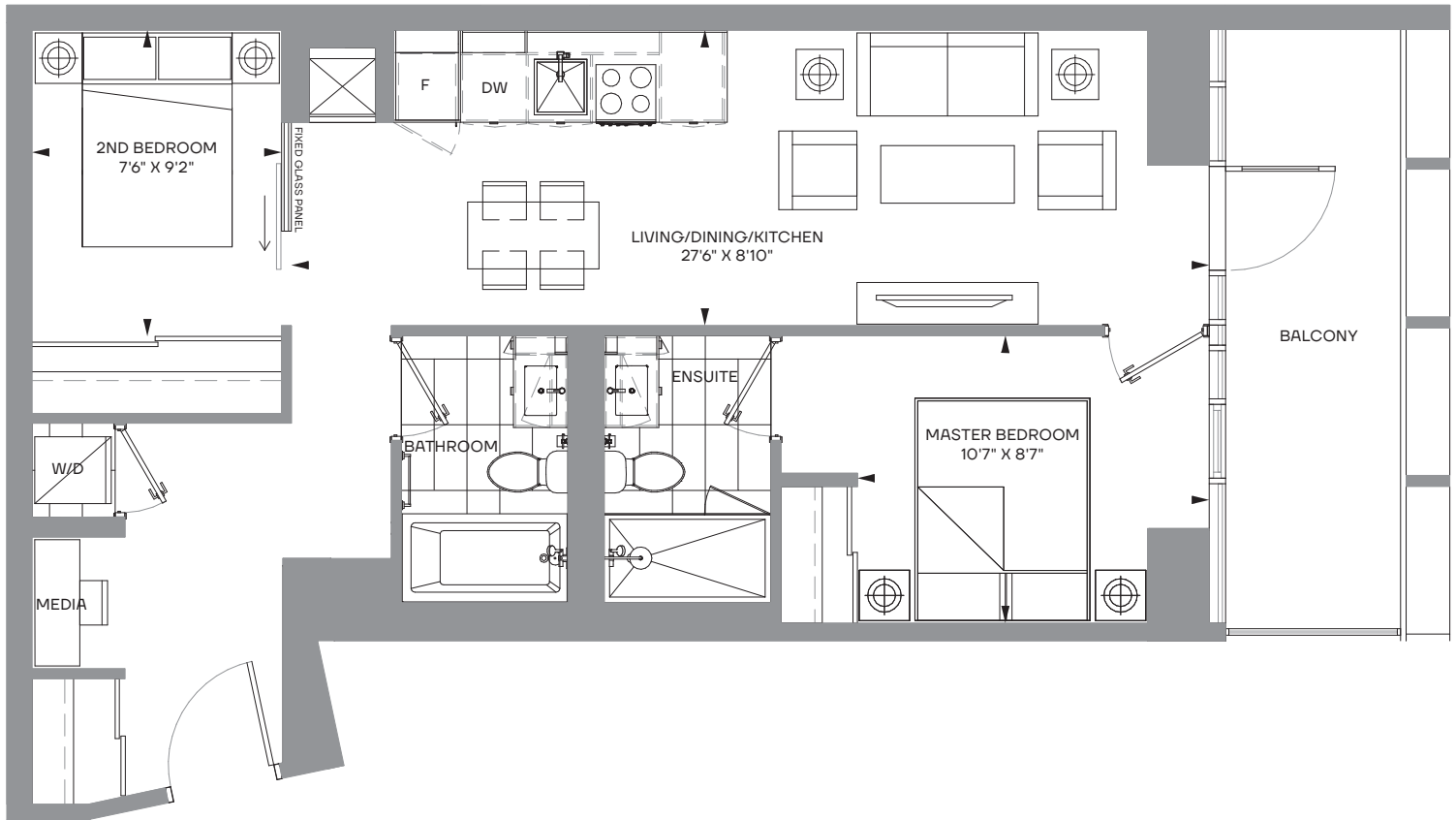

P-2M-B 2 bedroom + media + 2 bath

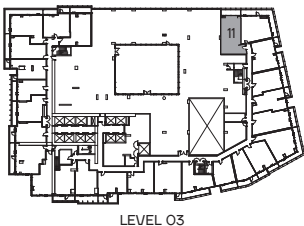

Type 1

Interior 736 s.f.

Exterior 121 s.f.

Total 857 s.f.

The Purchaser acknowledges and agrees that he/she has reviewed the key plan for the level on which the Unit is located, including, without limitation, the anticipated design, configuration and/or access point[s] of any exclusive use common area balcony or terrace appurtenant to the specific Unit being purchased, which design, configuration, and/or access point[s] may vary from unit to unit and/or level to level. The Purchaser acknowledges and agrees that the glass panels appurtenant to the Unit may be spandrel glass, vision glass, glazed glass, and/or such other glass as the Vendor may determine, in its sole and absolute discretion, based on the final architectural design of the building and the energy model report for the building. Exterior areas may contain architectural elements not shown on plans. Sizes and specifications are subject to change without notice. E. + O.E. April 23, 2021

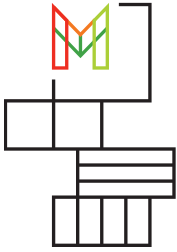

M CITY FOUR
CONDOMINIUMS

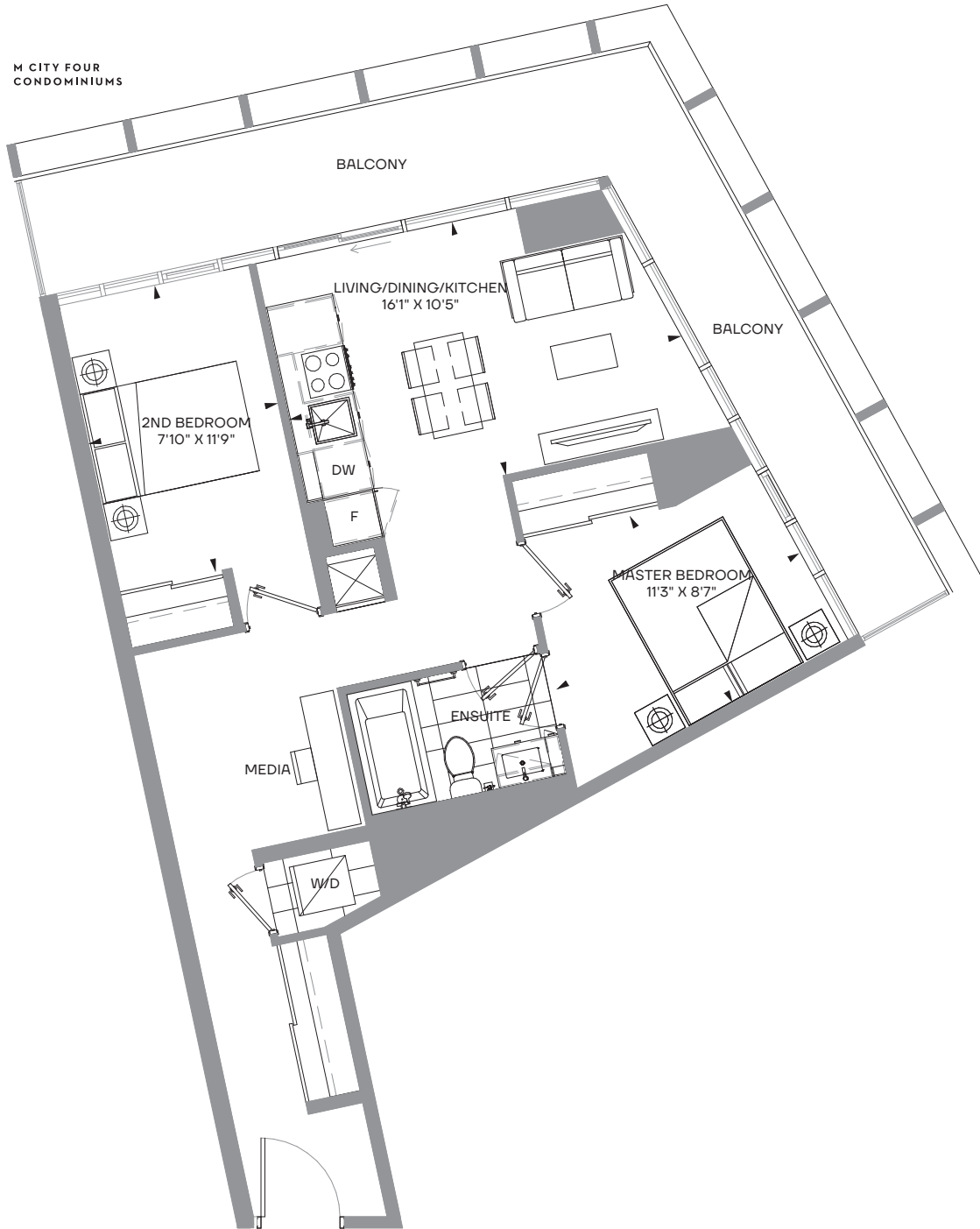

P-2M-D 2 bedroom + media

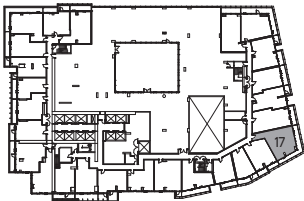

LEVEL 03

Type 1

Interior 727 s.f.

Exterior 284 s.f.

Total 1011 s.f.

The Purchaser acknowledges and agrees that he/she has reviewed the key plan for the level on which the Unit is located, including, without limitation, the anticipated design, configuration and/or access point(s) of any exclusive use common area balcony or terrace appurtenant to the specific Unit being purchased, which design, configuration, and/or access point(s) may vary from unit to unit and/or level to level. The Purchaser acknowledges and agrees that the glass panels appurtenant to the Unit may be spandrel glass, vision glass, glazed glass, and/or such other glass as the Vendor may determine, in its sole and absolute discretion, based on the final architectural design of the building and the energy model report for the building. Exterior areas may contain architectural elements not shown on plans. Sizes and specifications are subject to change without notice. E. + O.E. April 23, 2021

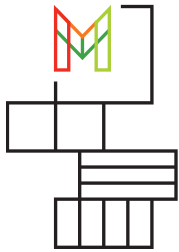

M CITY FOUR
CONDOMINIUMS



P-2M-N 2 bedroom + media + 2 bath

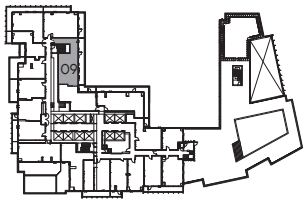

LEVEL 08

Type 1

Interior 802 s.f.

Exterior 230 s.f.

Total 1032 s.f.

The Purchaser acknowledges and agrees that he/she has reviewed the key plan for the level on which the Unit is located, including, without limitation, the anticipated design, configuration and/or access point[s] of any exclusive use common area balcony or terrace appurtenant to the specific Unit being purchased, which design, configuration, and/or access point[s] may vary from unit to unit and/or level to level. The Purchaser acknowledges and agrees that the glass panels appurtenant to the Unit may be spandrel glass, vision glass, glazed glass, and/or such other glass as the Vendor may determine, in its sole and absolute discretion, based on the final architectural design of the building and the energy model report for the building. Exterior areas may contain architectural elements not shown on plans. Sizes and specifications are subject to change without notice. E. + O.E. April 23, 2021

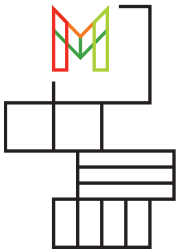

M CITY FOUR
CONDOMINIUMS

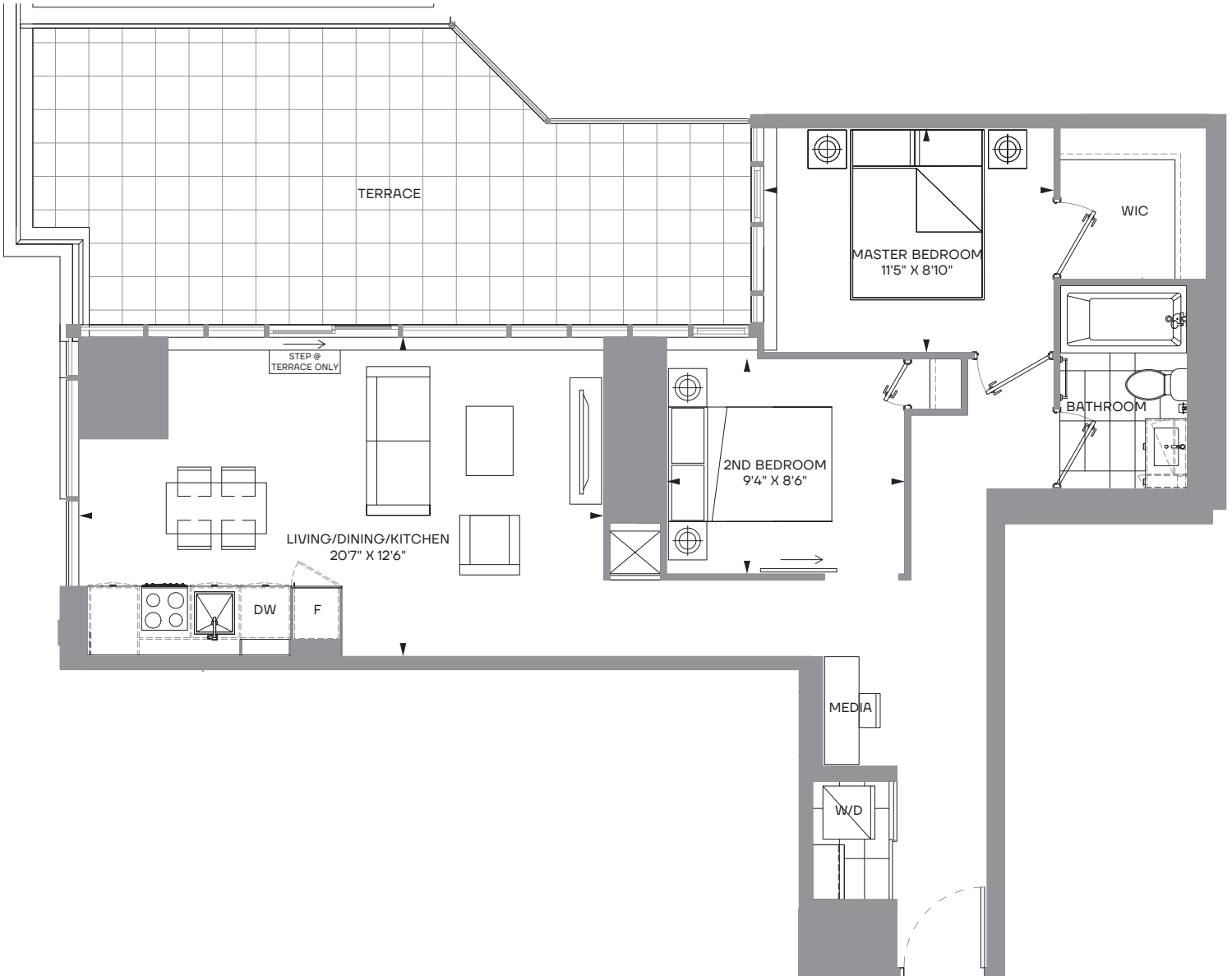

P-2M-P 2 bedroom + media

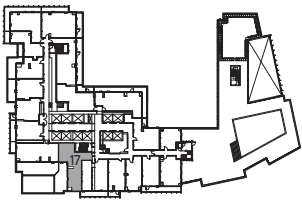

LEVEL 08

Type 1

Interior 843 s.f.

Exterior 282 s.f.

Total 1125 s.f.

The Purchaser acknowledges and agrees that he/she has reviewed the key plan for the level on which the Unit is located, including, without limitation, the anticipated design, configuration and/or access point(s) of any exclusive use common area balcony or terrace appurtenant to the specific Unit being purchased, which design, configuration, and/or access point(s) may vary from unit to unit and/or level to level. The Purchaser acknowledges and agrees that the glass panels appurtenant to the Unit may be spandrel glass, vision glass, glazed glass, and/or such other glass as the Vendor may determine, in its sole and absolute discretion, based on the final architectural design of the building and the energy model report for the building. Exterior areas may contain architectural elements not shown on plans. Sizes and specifications are subject to change without notice. E. + O.E. April 23, 2021

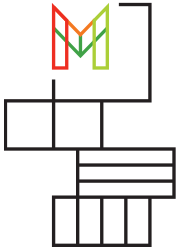

M CITY FOUR
CONDOMINIUMS

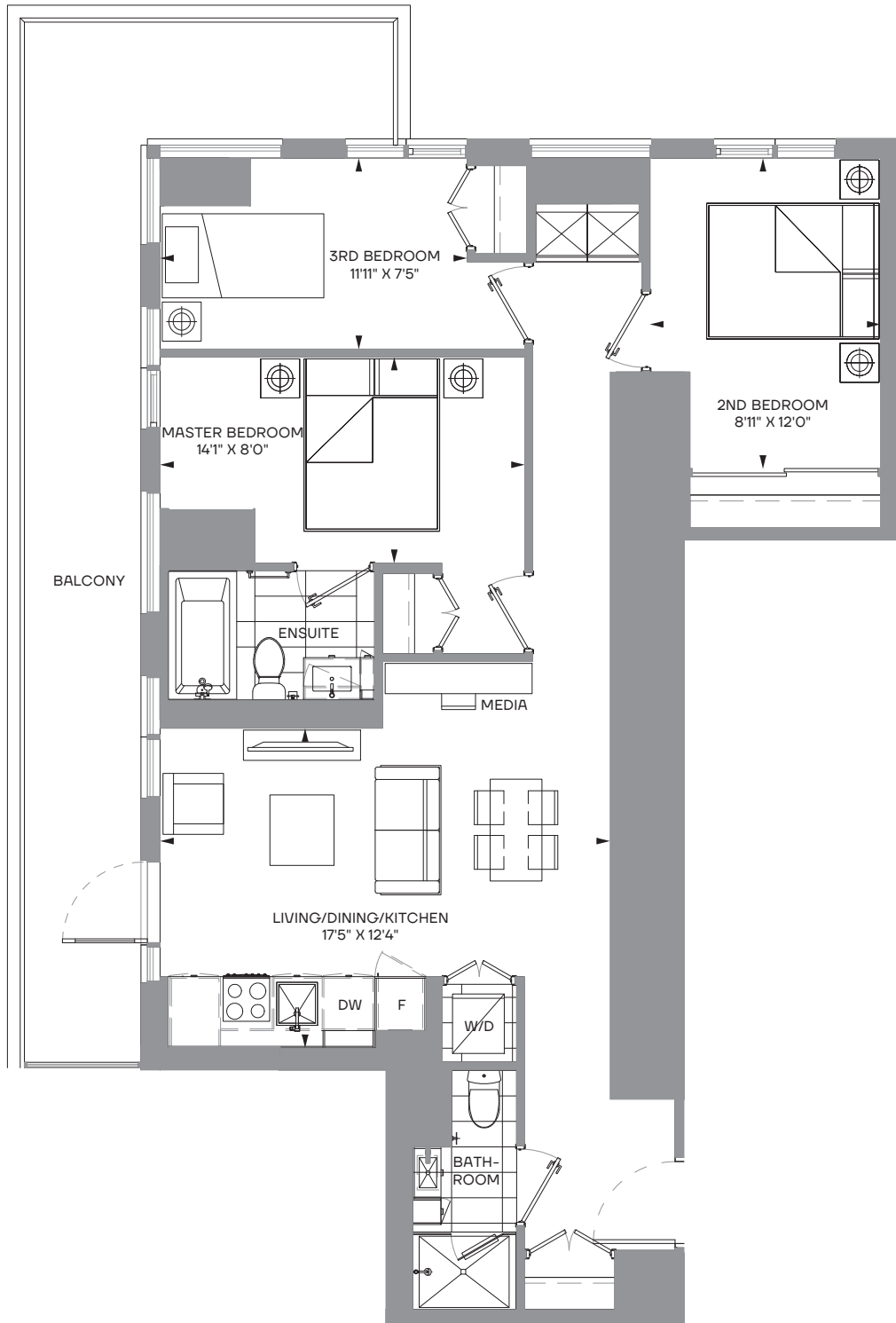

P-3M-A 3 bedroom + media + 2 bath

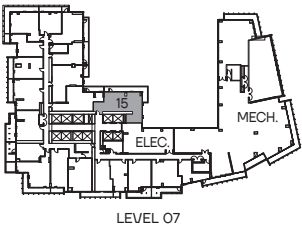

LEVEL 07

Type 1

Interior 980 s.f.

Exterior 273 s.f.

Total 1253 s.f.

The Purchaser acknowledges and agrees that he/she has reviewed the key plan for the level on which the Unit is located, including, without limitation, the anticipated design, configuration and/or access point[s] of any exclusive use common area balcony or terrace appurtenant to the specific Unit being purchased, which design, configuration, and/or access point[s] may vary from unit to unit and/or level to level. The Purchaser acknowledges and agrees that the glass panels appurtenant to the Unit may be spandrel glass, vision glass, glazed glass, and/or such other glass as the Vendor may determine, in its sole and absolute discretion, based on the final architectural design of the building and the energy model report for the building. Exterior areas may contain architectural elements not shown on plans. Sizes and specifications are subject to change without notice. E. + O.E. April 23, 2021

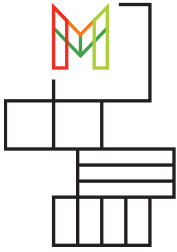

M CITY FOUR
CONDOMINIUMS

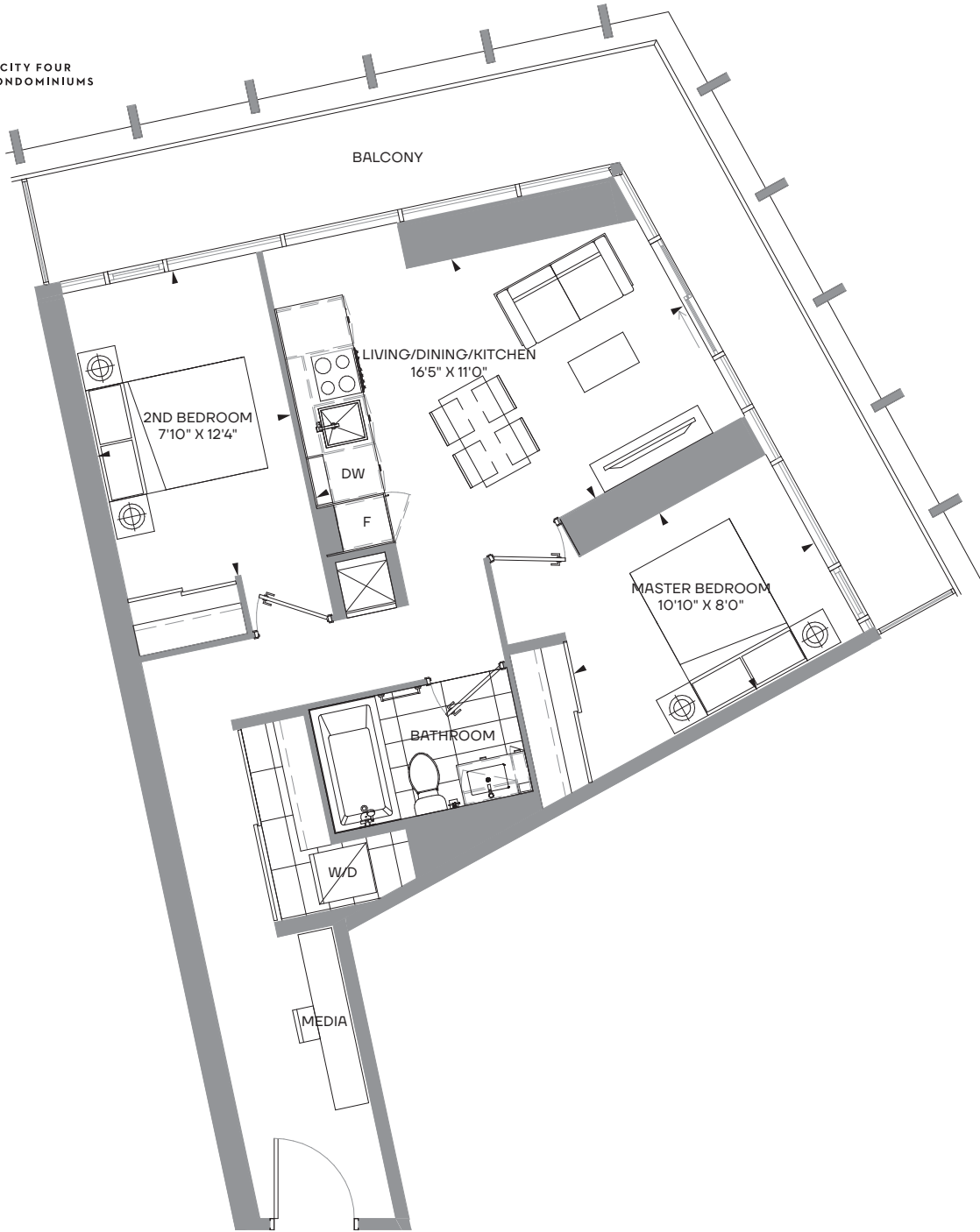

P2M-G 2 bedroom + media

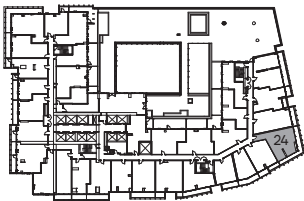

LEVEL 04

Type 1

Interior 727 s.f.

Exterior 241 s.f.

Total 968 s.f.

The Purchaser acknowledges and agrees that he/she has reviewed the key plan for the level on which the Unit is located, including, without limitation, the anticipated design, configuration and/or access point(s) of any exclusive use common area balcony or terrace appurtenant to the specific Unit being purchased, which design, configuration, and/or access point(s) may vary from unit to unit and/or level to level. The Purchaser acknowledges and agrees that the glass panels appurtenant to the Unit may be spandrel glass, vision glass, glazed glass, and/or such other glass as the Vendor may determine, in its sole and absolute discretion, based on the final architectural design of the building and the energy model report for the building. Exterior areas may contain architectural elements not shown on plans. Sizes and specifications are subject to change without notice. E. + O.E. April 23, 2021

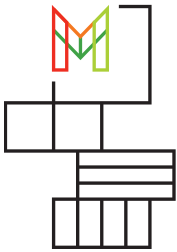

M CITY FOUR
CONDOMINIUMS

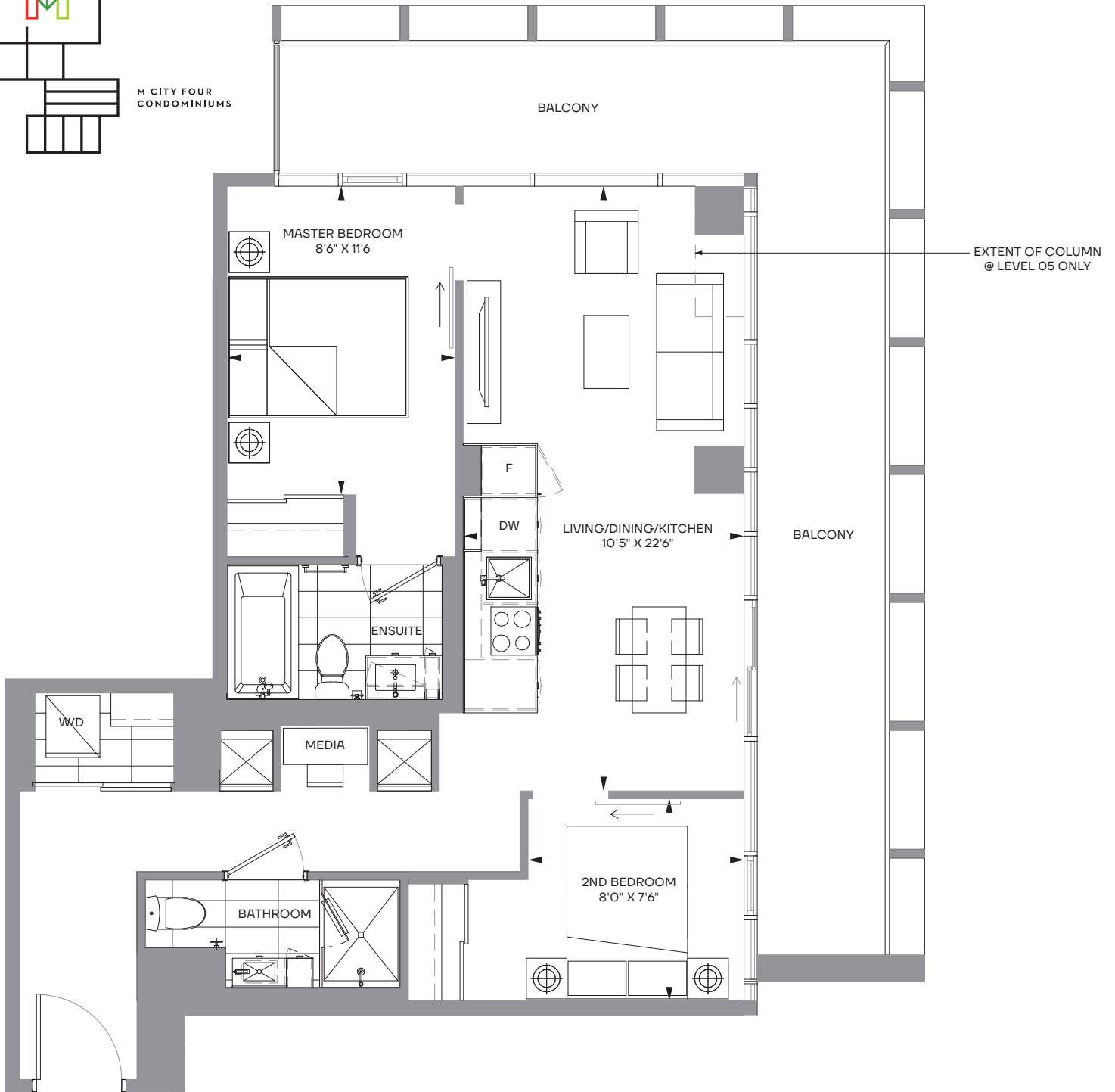

P-2M-E 2 bedroom + media + 2 bath

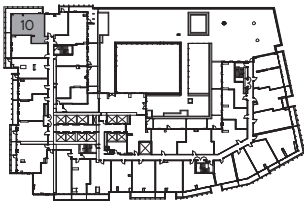

LEVEL 04

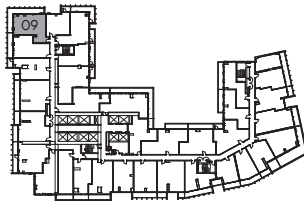

LEVEL 05

Type 1

Interior 737 s.f.
Exterior 332 s.f.
Total 1069 s.f.

Type 2

Interior 737 s.f.
Exterior 284 s.f.
Total 1021 s.f.

The Purchaser acknowledges and agrees that he/she has reviewed the key plan for the level on which the Unit is located, including, without limitation, the anticipated design, configuration and/or access point[s] of any exclusive use common area balcony or terrace appurtenant to the specific Unit being purchased, which design, configuration, and/or access point[s] may vary from unit to unit and/or level to level. The Purchaser acknowledges and agrees that the glass panels appurtenant to the Unit may be spandrel glass, vision glass, glazed glass, and/or such other glass as the Vendor may determine, in its sole and absolute discretion, based on the final architectural design of the building and the energy model report for the building. Exterior areas may contain architectural elements not shown on plans. Sizes and specifications are subject to change without notice. E. + O.E. April 23, 2021

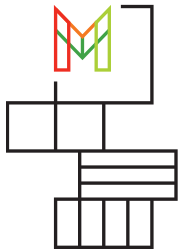

M CITY FOUR
CONDOMINIUMS

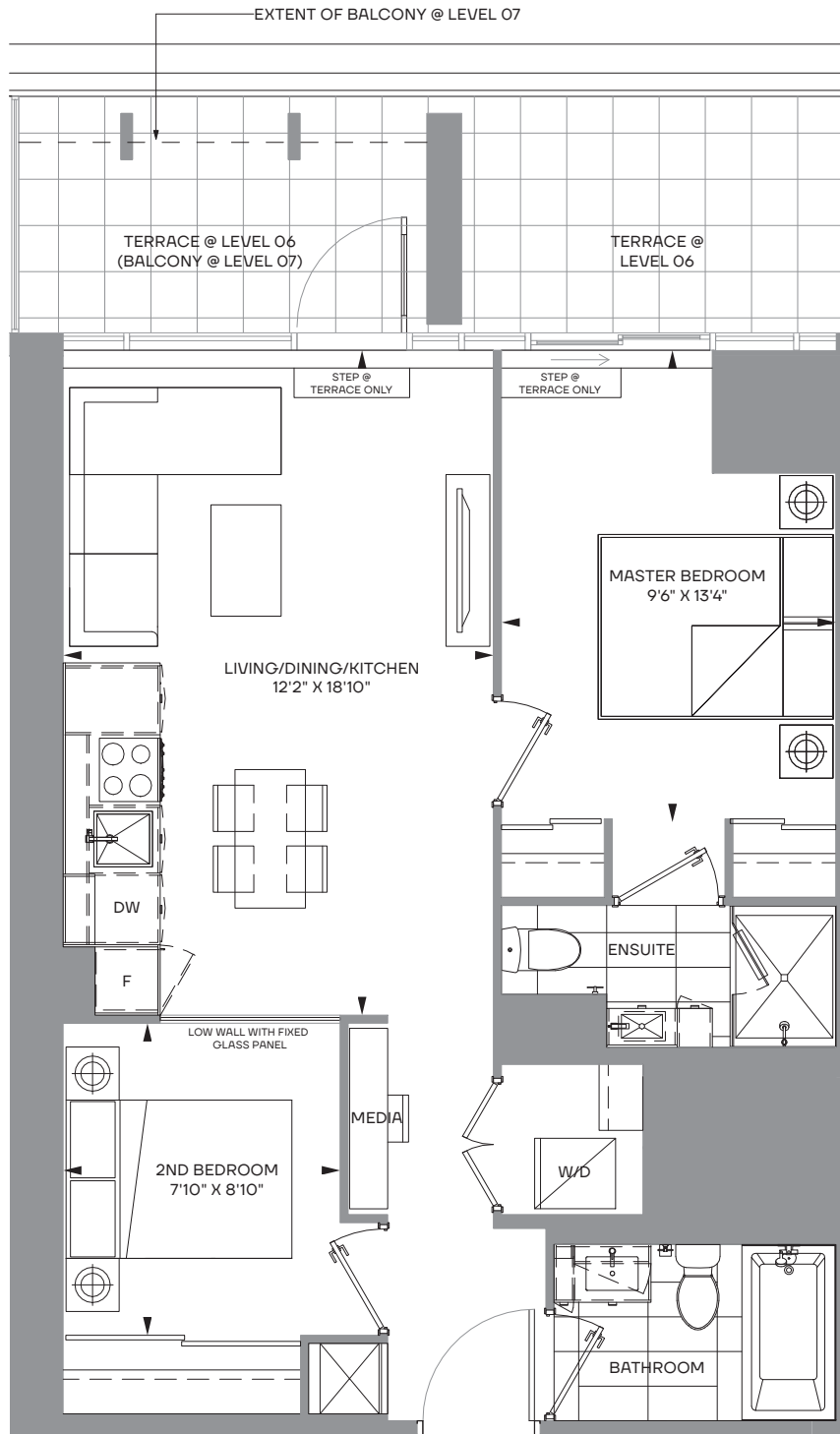

P-2M-Q 2 bedroom + media + 2 bath

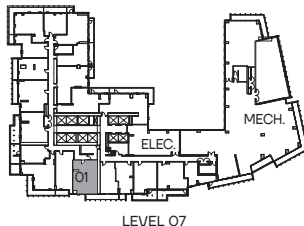
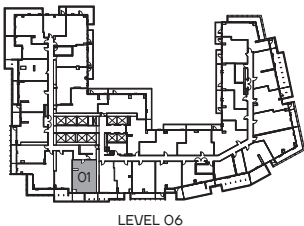

Type 1

Interior 732 s.f.
Exterior 152 s.f.
Total 884 s.f.

Type 2

Interior 732 s.f.
Exterior 63 s.f.
Total 795 s.f.

The Purchaser acknowledges and agrees that he/she has reviewed the key plan for the level on which the Unit is located, including, without limitation, the anticipated design, configuration and/or access point[s] of any exclusive use common area balcony or terrace appurtenant to the specific Unit being purchased, which design, configuration, and/or access point[s] may vary from unit to unit and/or level to level. The Purchaser acknowledges and agrees that the glass panels appurtenant to the Unit may be spandrel glass, vision glass, glazed glass, and/or such other glass as the Vendor may determine, in its sole and absolute discretion, based on the final architectural design of the building and the energy model report for the building. Exterior areas may contain architectural elements not shown on plans. Sizes and specifications are subject to change without notice. E. + O.E. April 23, 2021