

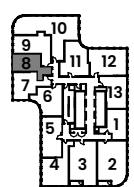

RICHMOND ST. E.



CHURCH ST.

FLOORS 14 - 40

Any and all sizes and/or specifications are expressly subject to change without notice, and any stated areas and/or dimensions shown on any floorplan are approximate only, and are subject to normal construction variances. Actual usable floor space may vary from any stated or depicted floor area, and any floor area calculations so stipulated shall be measured or determined in accordance with the Home Construction Regulatory Authority's directive (namely, from the centre line of any demising or party wall(s) separating one dwelling unit from another, to the exterior surface of all exterior walls, and to the exterior surface of the corridor wall enclosing and abutting the dwelling unit, less any areas that are open from one floor to the next that are not associated with stairs, and shall exclude any balcony or terrace area appurtenant thereto). The layout of the suite may be reversed depending on the location of the unit within the project. Any furniture depicted is for illustration purposes only, and does not necessarily reflect the electrical plan of the unit. The exterior windows of this Condominium (including glass balcony railings, if any) on any or all of the levels of this Condominium (particularly the windows situate directly above any open landscaped terrace or other landscaped area) may contain or comprise special bird-friendly glazing. All illustrations are reflective of the artist's concept only. E. & O. E. [2022-01-14].

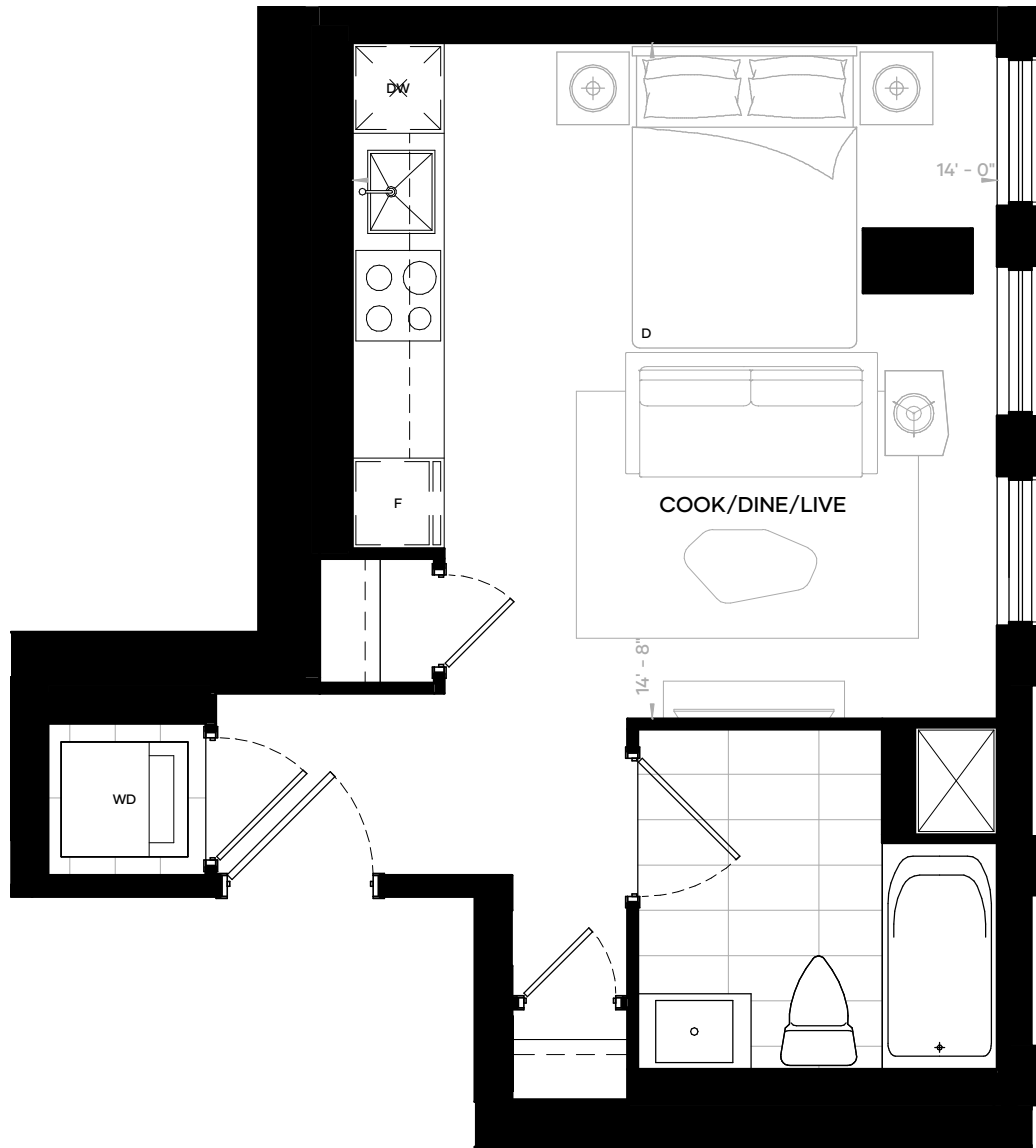

RICHMOND ST. E.

RICHMOND ST. E.

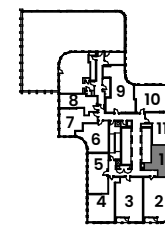

FLOOR 13

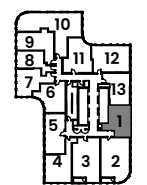

FLOORS 14 - 21

Any and all sizes and/or specifications are expressly subject to change without notice, and any stated areas and/or dimensions shown on any floorplan are approximate only, and are subject to normal construction variances. Actual usable floor space may vary from any stated or depicted floor area, and any floor area calculations so stipulated shall be measured or determined in accordance with the Home Construction Regulatory Authority's directive (namely, from the centre line of any demising or party wall(s) separating one dwelling unit from another, to the exterior surface of all exterior walls, and to the exterior surface of the corridor wall enclosing and abutting the dwelling unit, less any areas that are open from one floor to the next that are not associated with stairs, and shall exclude any balcony or terrace area appurtenant thereto). The layout of the suite may be reversed depending on the location of the unit within the project. Any furniture depicted is for illustration purposes only, and does not necessarily reflect the electrical plan of the unit. The exterior windows of this Condominium (including glass balcony railings, if any) on any or all of the levels of this Condominium (particularly the windows situate directly above any open landscaped terrace or other landscaped area) may contain or comprise special bird-friendly glazing. All illustrations are reflective of the artist's concept only. E. & O. E. [2022-01-14].

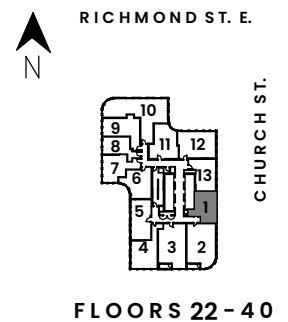
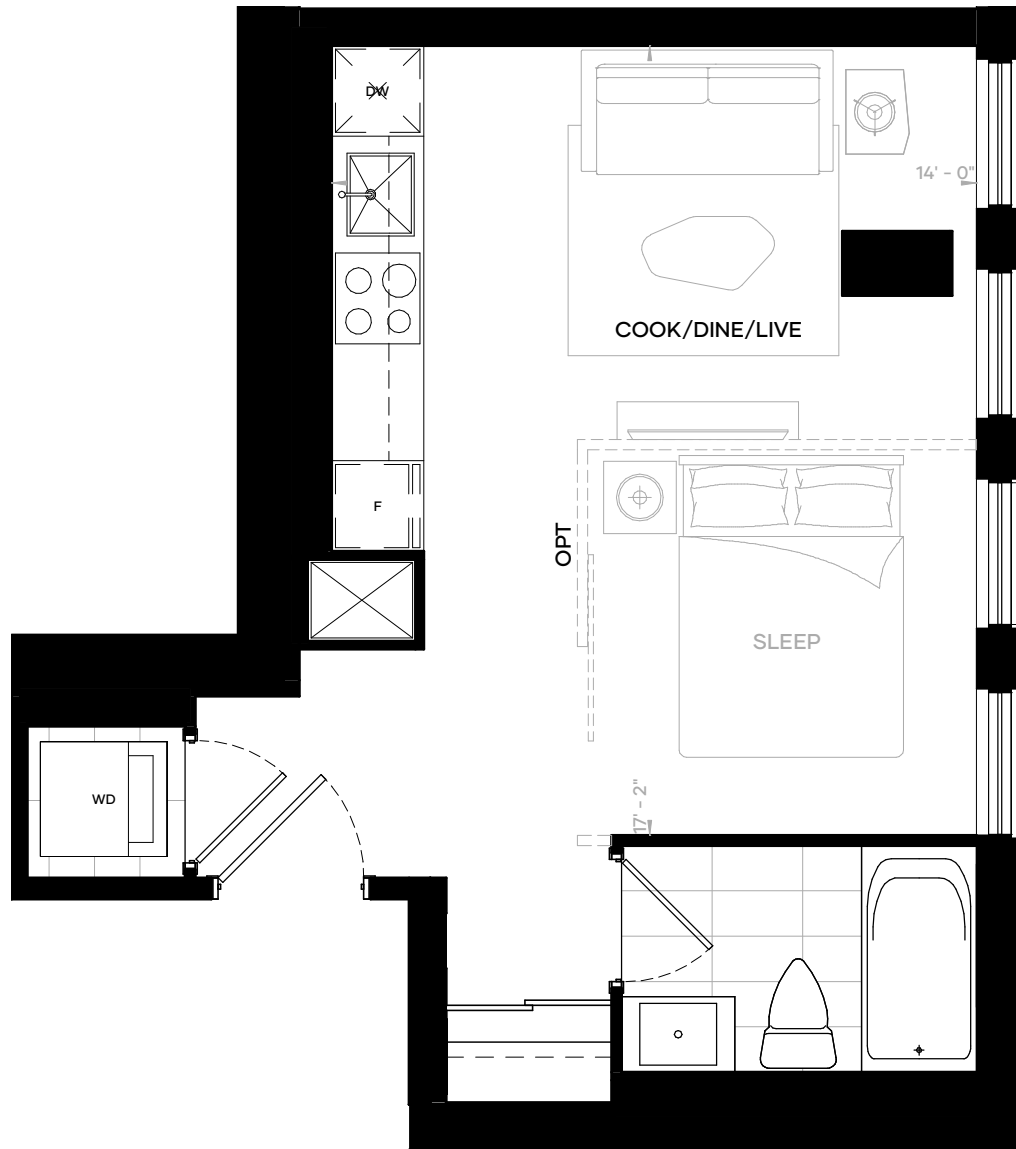

... sizes and/or specifications are expressly subject to change without notice, and any stated areas and/or dimensions shown on any floorplan are approximate only, and are subject to normal construction variances. Actual usable floor space may vary from any stated or depicted floor area, and any floor area calculations so stipulated shall be measured or determined in accordance with the Home Construction Regulatory Authority's directive (namely, from the centre line of any demising or party wall(s) separating one dwelling unit from another, to the exterior surface of all exterior walls, and to the exterior surface of the corridor wall enclosing and abutting the dwelling unit, less any areas that are open from one floor to the next that are not associated with stairs, and shall exclude any balcony or terrace area appurtenant thereto). The layout of the suite may be reversed depending on the location of the unit within the project. Any furniture depicted is for illustration purposes only, and does not necessarily reflect the electrical plan of the unit. The exterior windows of this Condominium (including glass balcony railings, if any) on any or all of the levels of this Condominium (particularly the windows situate directly above any open landscaped terrace or other landscaped area) may contain or comprise special bird-friendly glazing. All illustrations are reflective of the artist's concept only. E. & O. E. [2022-01-14].

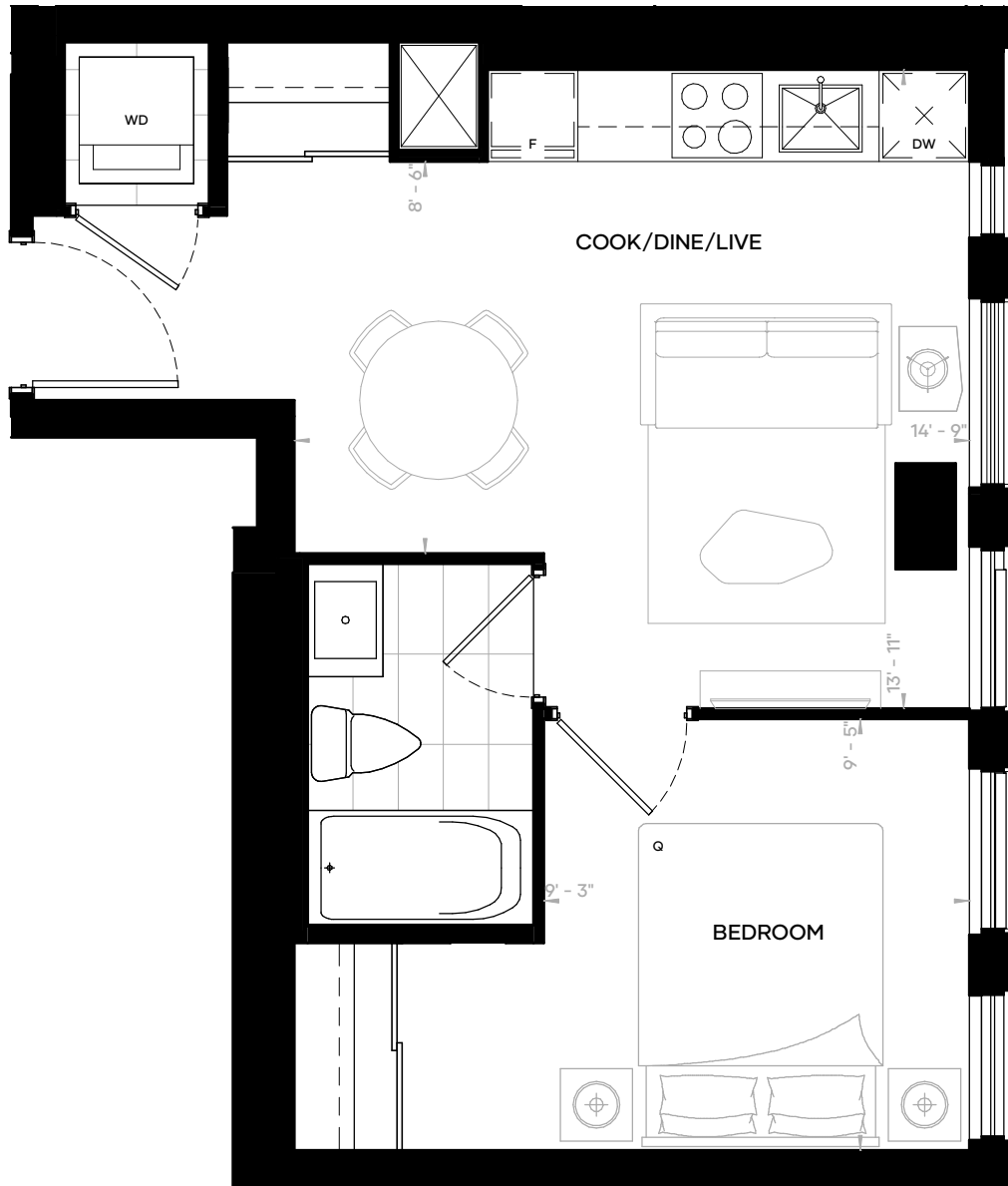

RICHMOND ST. E.

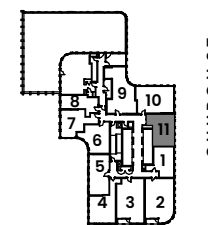

FLOOR 13

RICHMOND ST. E.

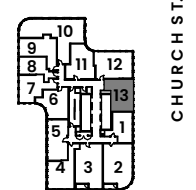

FLOORS 14-40

Any and all sizes and/or specifications are expressly subject to change without notice, and any stated areas and/or dimensions shown on any floorplan are approximate only, and are subject to normal construction variances. Actual usable floor space may vary from any stated or depicted floor area, and any floor area calculations so stipulated shall be measured or determined in accordance with the Home Construction Regulatory Authority's directive (namely, from the centre line of any demising or party wall(s) separating one dwelling unit from another, to the exterior surface of all exterior walls, and to the exterior surface of the corridor wall enclosing and abutting the dwelling unit, less any areas that are open from one floor to the next that are not associated with stairs, and shall exclude any balcony or terrace area appurtenant thereto). The layout of the suite may be reversed depending on the location of the unit within the project. Any furniture depicted is for illustration purposes only, and does not necessarily reflect the electrical plan of the unit. The exterior windows of this Condominium (including glass balcony railings, if any) on any or all of the levels of this Condominium (particularly the windows situate directly above any open landscaped terrace or other landscaped area) may contain or comprise special bird-friendly glazing. All illustrations are reflective of the artist's concept only. E. & O. E. [2022-01-14].

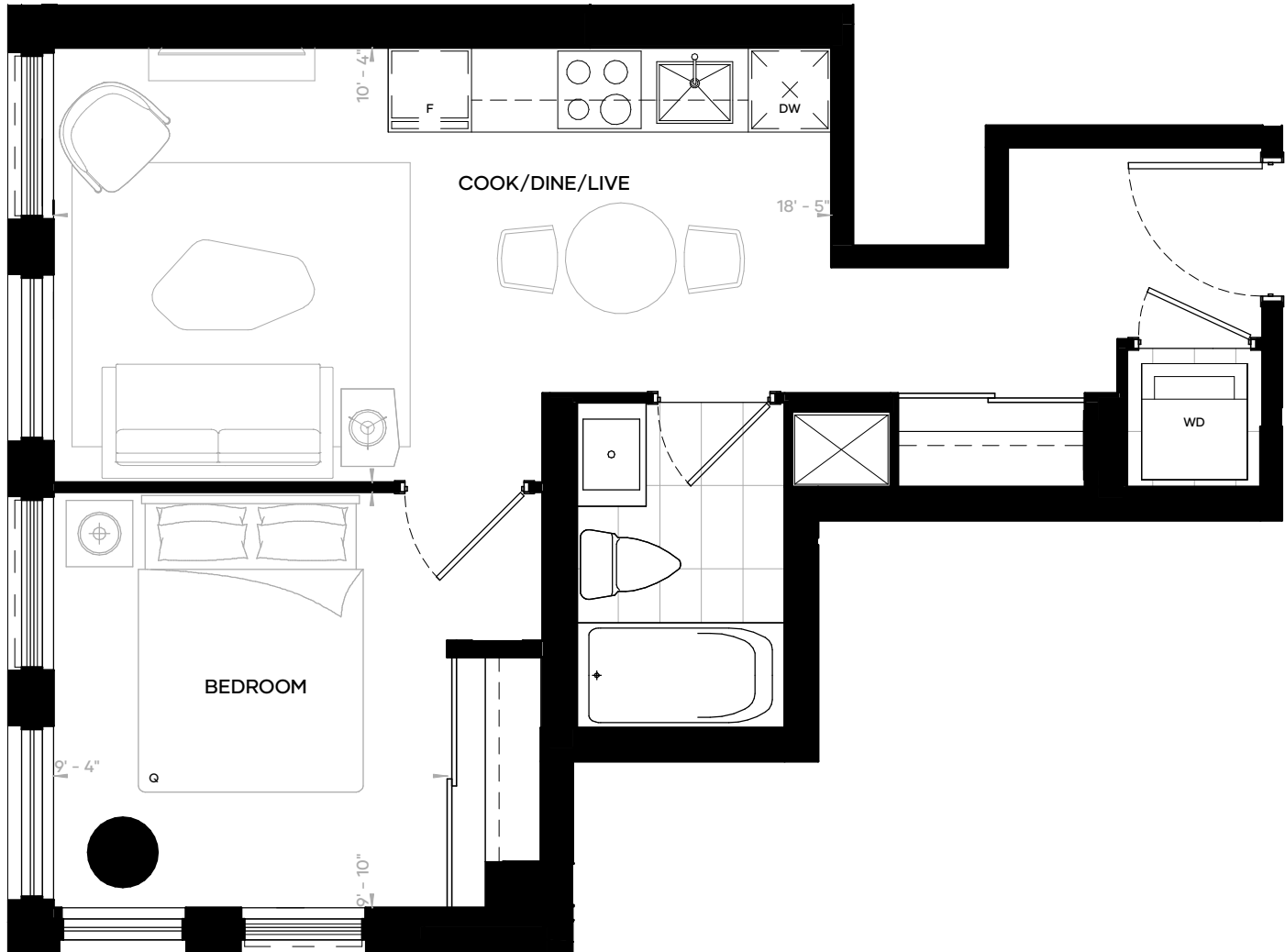

RICHMOND ST. E.

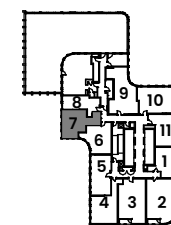

FLOOR 13

RICHMOND ST. E.

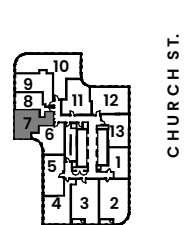

FLOORS 14-40

Any and all sizes and/or specifications are expressly subject to change without notice, and any stated areas and/or dimensions shown on any floorplan are approximate only, and are subject to normal construction variances. Actual usable floor space may vary from any stated or depicted floor area, and any floor area calculations so stipulated shall be measured or determined in accordance with the Home Construction Regulatory Authority's directive (namely, from the centre line of any demising or party wall(s) separating one dwelling unit from another, to the exterior surface of all exterior walls, and to the exterior surface of the corridor wall enclosing and abutting the dwelling unit, less any areas that are open from one floor to the next that are not associated with stairs, and shall exclude any balcony or terrace area appurtenant thereto). The layout of the suite may be reversed depending on the location of the unit within the project. Any furniture depicted is for illustration purposes only, and does not necessarily reflect the electrical plan of the unit. The exterior windows of this Condominium (including glass balcony railings, if any) on any or all of the levels of this Condominium (particularly the windows situate directly above any open landscaped terrace or other landscaped area) may contain or comprise special bird-friendly glazing. All illustrations are reflective of the artist's concept only. E. & O. E. [2022-01-14].

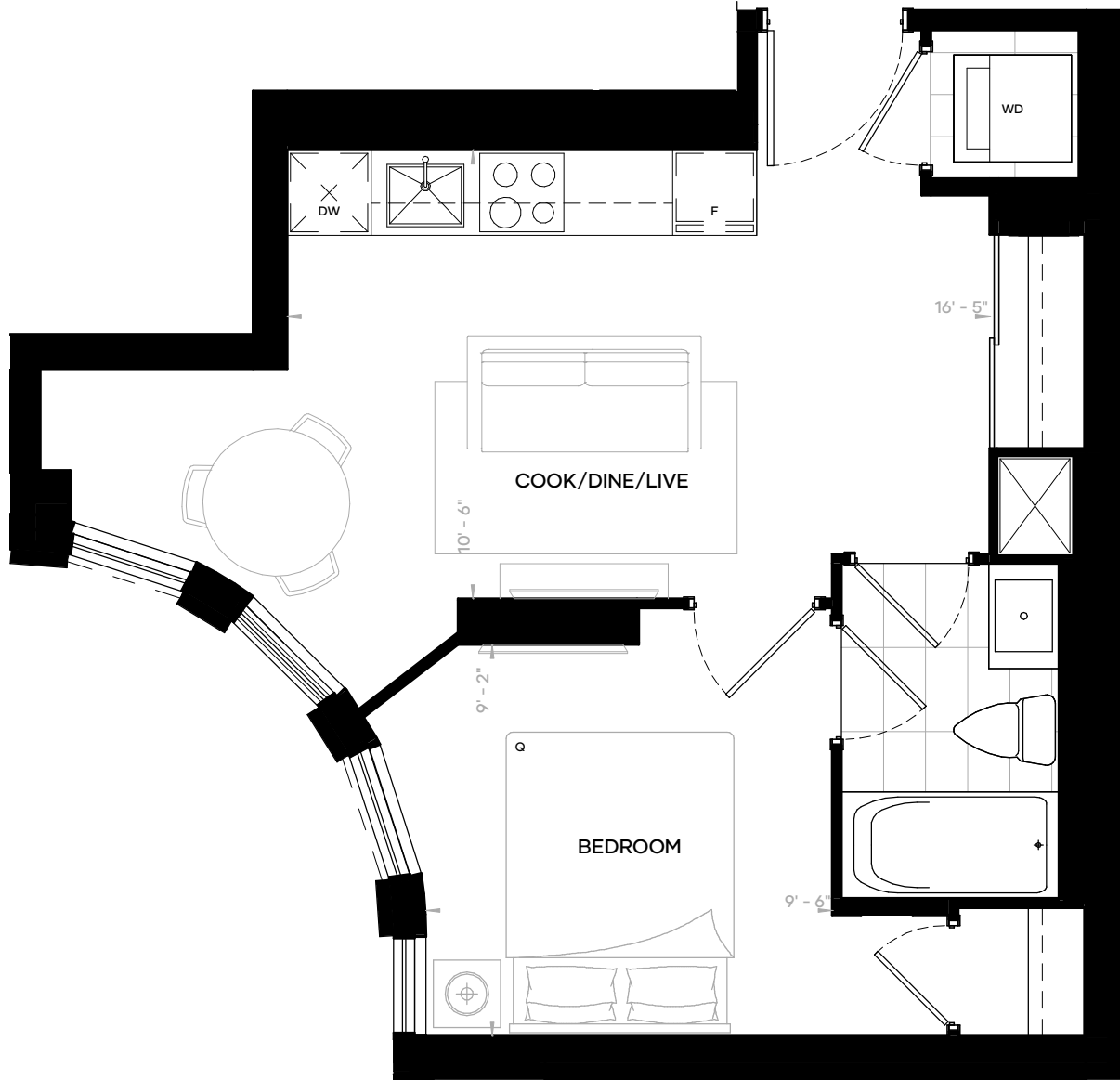

RICHMOND ST. E.

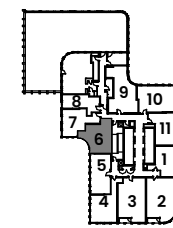

FLOOR 13

RICHMOND ST. E.

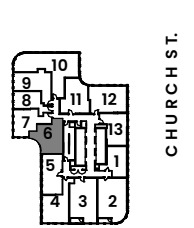

FLOORS 14-40

Any and all sizes and/or specifications are expressly subject to change without notice, and any stated areas and/or dimensions shown on any floorplan are approximate only, and are subject to normal construction variances. Actual usable floor space may vary from any stated or depicted floor area, and any floor area calculations so stipulated shall be measured or determined in accordance with the Home Construction Regulatory Authority's directive (namely, from the centre line of any demising or party wall(s) separating one dwelling unit from another, to the exterior surface of all exterior walls, and to the exterior surface of the corridor wall enclosing and abutting the dwelling unit, less any areas that are open from one floor to the next that are not associated with stairs, and shall exclude any balcony or terrace area appurtenant thereto). The layout of the suite may be reversed depending on the location of the unit within the project. Any furniture depicted is for illustration purposes only, and does not necessarily reflect the electrical plan of the unit. The exterior windows of this Condominium (including glass balcony railings, if any) on any or all of the levels of this Condominium (particularly the windows situate directly above any open landscaped terrace or other landscaped area) may contain or comprise special bird-friendly glazing. All illustrations are reflective of the artist's concept only. E. & O. E. [2022-01-14].

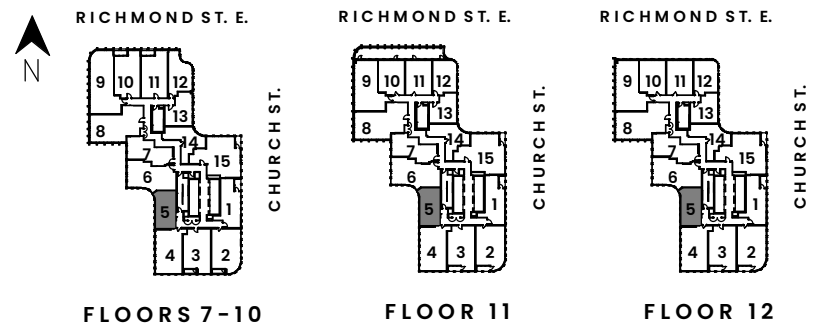
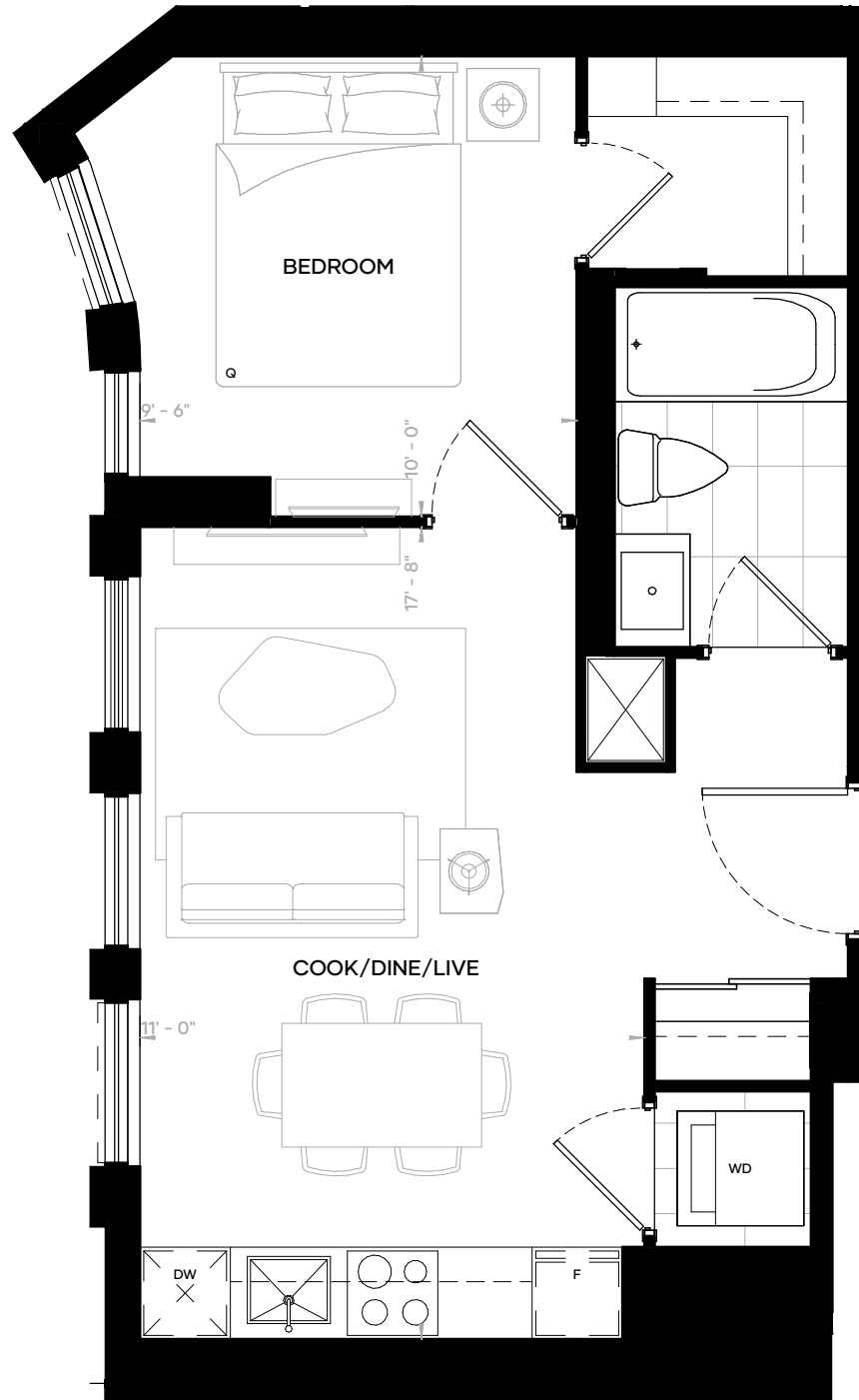

Any and all sizes and/or specifications are expressly subject to change without notice, and any stated areas and/or dimensions shown on any floorplan are approximate only, and are subject to normal construction variances. Actual usable floor space may vary from any stated or depicted floor area, and any floor area calculations so stipulated shall be measured or determined in accordance with the Home Construction Regulatory Authority's directive (namely, from the centre line of any demising or party wall(s) separating one dwelling unit from another, to the exterior surface of all exterior walls, and to the exterior surface of the corridor wall enclosing and abutting the dwelling unit, less any areas that are open from one floor to the next that are not associated with stairs, and shall exclude any balcony or terrace area appurtenant thereto). The layout of the suite may be reversed depending on the location of the unit within the project. Any furniture depicted is for illustration purposes only, and does not necessarily reflect the electrical plan of the unit. The exterior windows of this Condominium (including glass balcony railings, if any) on any or all of the levels of this Condominium (particularly the windows situate directly above any open landscaped terrace or other landscaped area) may contain or comprise special bird-friendly glazing. All illustrations are reflective of the artist's concept only. E. & O. E. [2022-01-14].

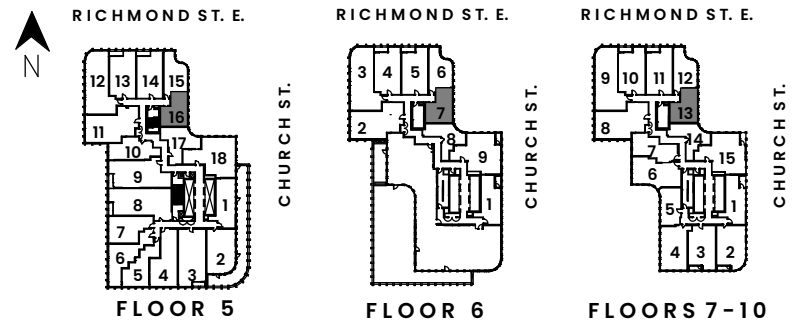
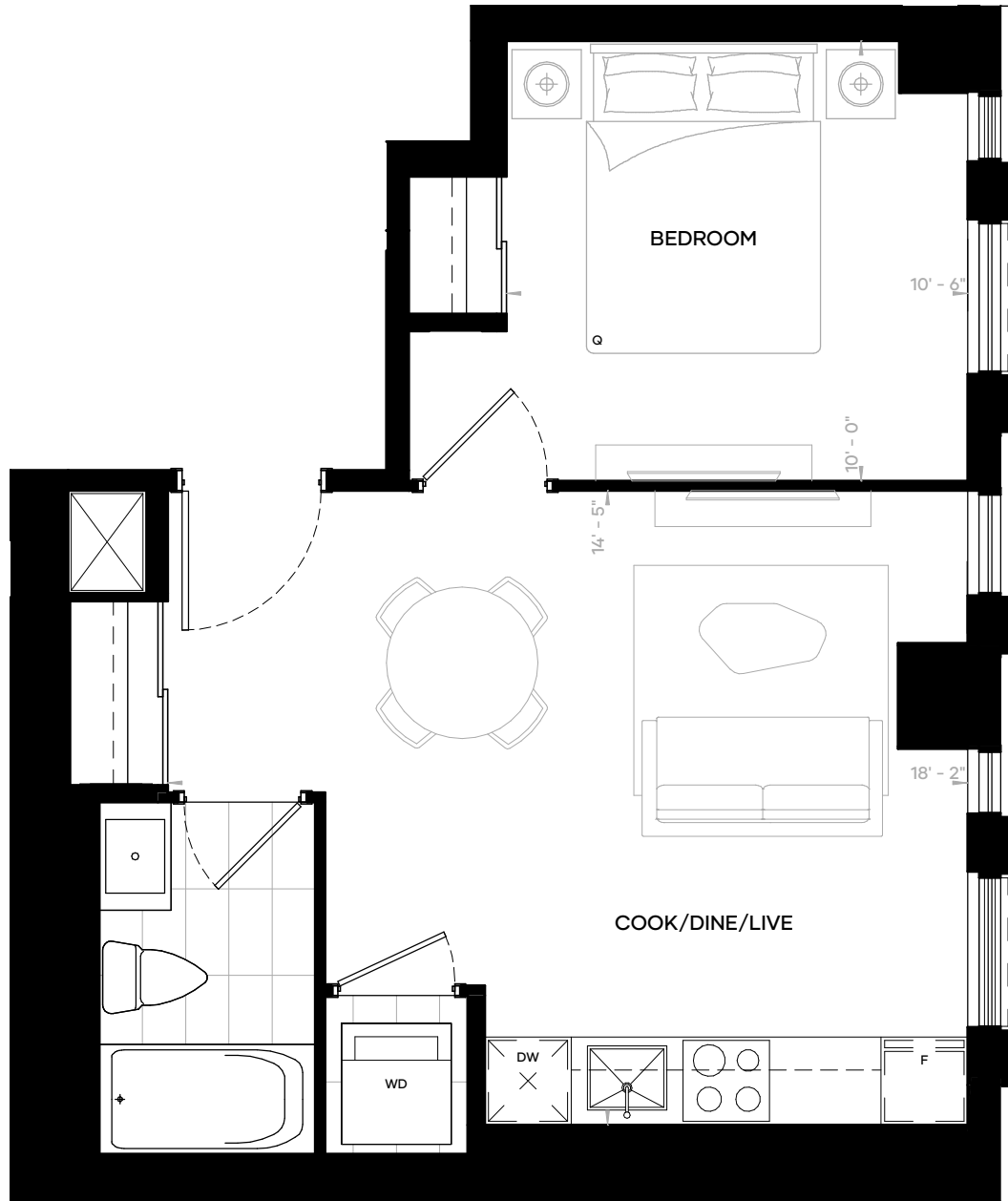

Any and all sizes and/or specifications are expressly subject to change without notice, and any stated areas and/or dimensions shown on any floorplan are approximate only, and are subject to normal construction variances. Actual usable floor space may vary from any stated or depicted floor area, and any floor area calculations so stipulated shall be measured or determined in accordance with the Home Construction Regulatory Authority's directive (namely, from the centre line of any demising or party wall(s) separating one dwelling unit from another, to the exterior surface of all exterior walls, and to the exterior surface of the corridor wall enclosing and abutting the dwelling unit, less any areas that are open from one floor to the next that are not associated with stairs, and shall exclude any balcony or terrace area appurtenant thereto). The layout of the suite may be reversed depending on the location of the unit within the project. Any furniture depicted is for illustration purposes only, and does not necessarily reflect the electrical plan of the unit. The exterior windows of this Condominium (including glass balcony railings, if any) on any or all of the levels of this Condominium (particularly the windows situate directly above any open landscaped terrace or other landscaped area) may contain or comprise special bird-friendly glazing. All illustrations are reflective of the artist's concept only. E. & O. E. [2022-01-14].

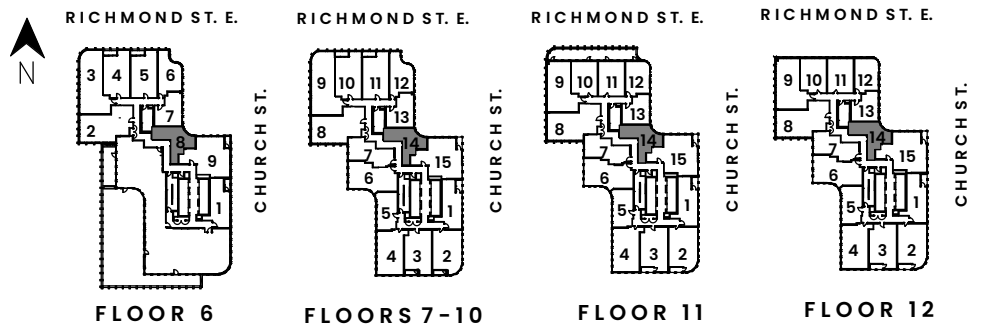
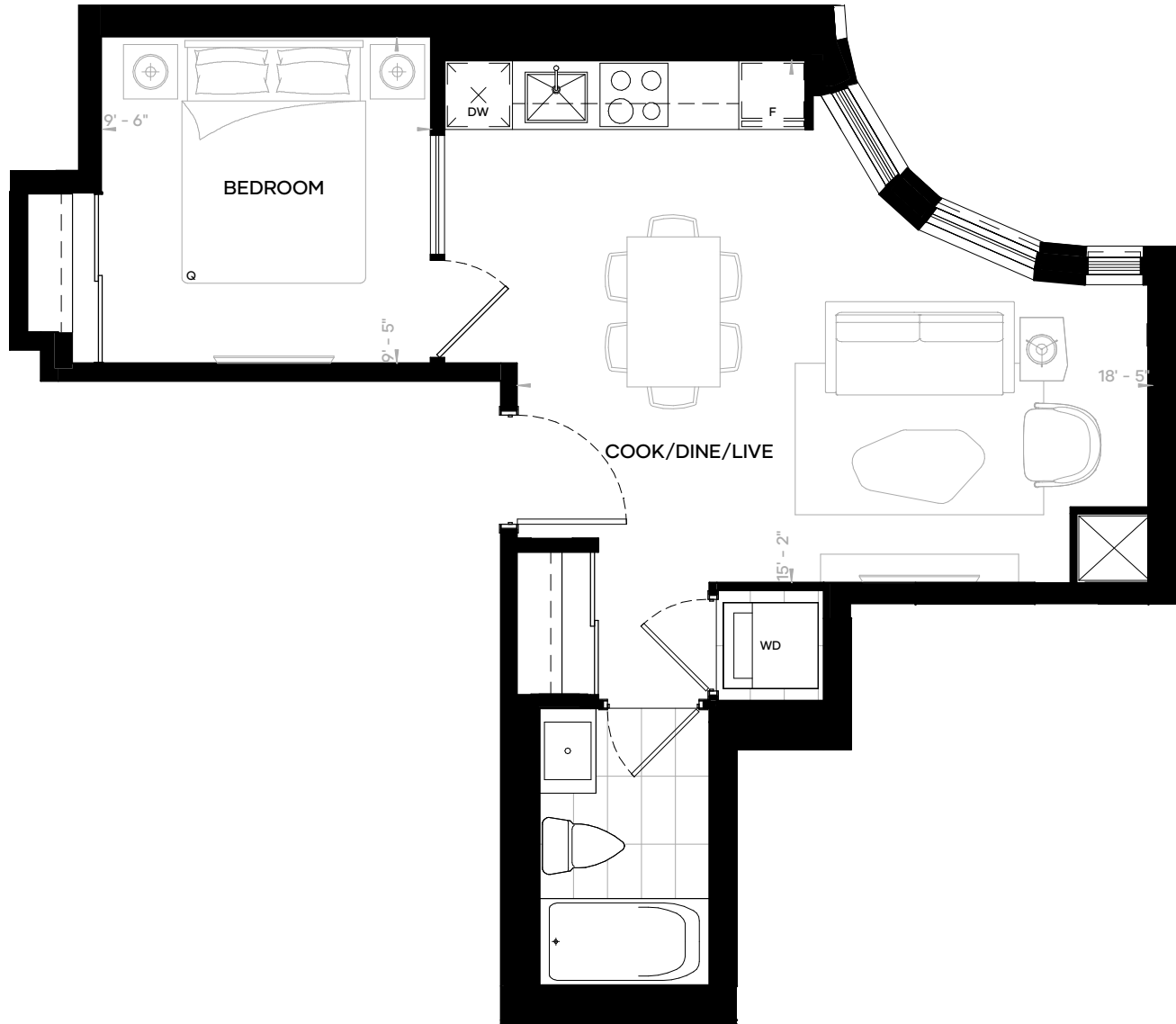

Any and all sizes and/or specifications are expressly subject to change without notice, and any stated areas and/or dimensions shown on any floorplan are approximate only, and are subject to normal construction variances. Actual usable floor space may vary from any stated or depicted floor area, and any floor area calculations so stipulated shall be measured or determined in accordance with the Home Construction Regulatory Authority's directive (namely, from the centre line of any demising or party wall(s) separating one dwelling unit from another, to the exterior surface of all exterior walls, and to the exterior surface of the corridor wall enclosing and abutting the dwelling unit, less any areas that are open from one floor to the next that are not associated with stairs, and shall exclude any balcony or terrace area appurtenant thereto). The layout of the suite may be reversed depending on the location of the unit within the project. Any furniture depicted is for illustration purposes only, and does not necessarily reflect the electrical plan of the unit. The exterior windows of this Condominium (including glass balcony railings, if any) on any or all of the levels of this Condominium (particularly the windows situate directly above any open landscaped terrace or other landscaped area) may contain or comprise special bird-friendly glazing. All illustrations are reflective of the artist's concept only. E. & O. E. [2022-01-14].

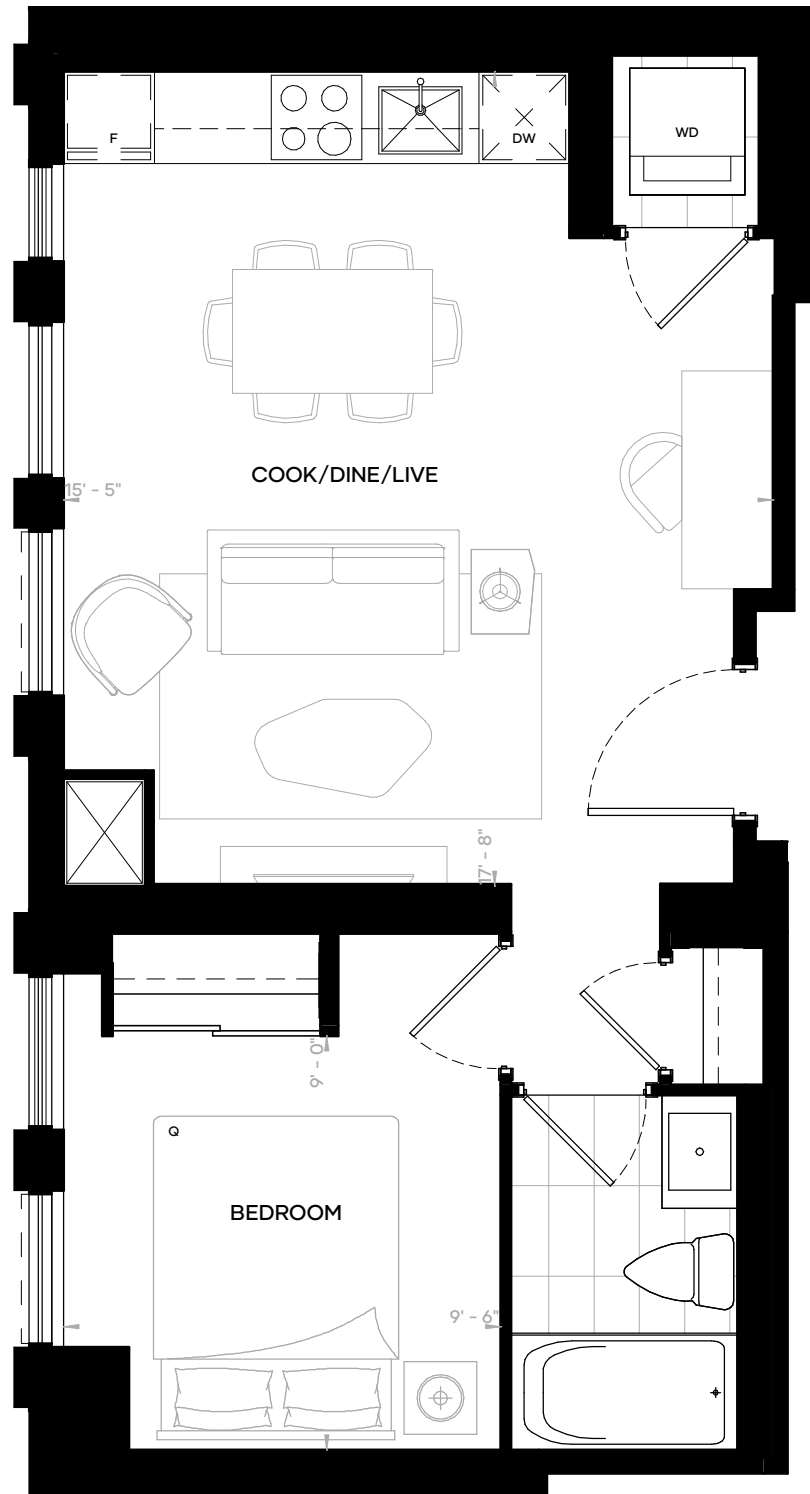

RICHMOND ST. E.

RICHMOND ST. E.

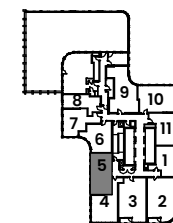

CHURCH ST.

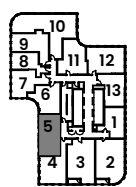

CHURCH ST.

FLOOR 13

FLOORS 14-40

Any and all sizes and/or specifications are expressly subject to change without notice, and any stated areas and/or dimensions shown on any floorplan are approximate only, and are subject to normal construction variances. Actual usable floor space may vary from any stated or depicted floor area, and any floor area calculations so stipulated shall be measured or determined in accordance with the Home Construction Regulatory Authority's directive (namely, from the centre line of any demising or party wall(s) separating one dwelling unit from another, to the exterior surface of all exterior walls, and to the exterior surface of the corridor wall enclosing and abutting the dwelling unit, less any areas that are open from one floor to the next that are not associated with stairs, and shall exclude any balcony or terrace area appurtenant thereto). The layout of the suite may be reversed depending on the location of the unit within the project. Any furniture depicted is for illustration purposes only, and does not necessarily reflect the electrical plan of the unit. The exterior windows of this Condominium (including glass balcony railings, if any) on any or all of the levels of this Condominium (particularly the windows situate directly above any open landscaped terrace or other landscaped area) may contain or comprise special bird-friendly glazing. All illustrations are reflective of the artist's concept only. E. & O. E. [2022-01-14].

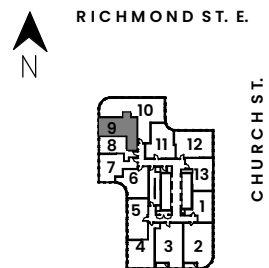

FLOORS 14-40

Any and all sizes and/or specifications are expressly subject to change without notice, and any stated areas and/or dimensions shown on any floorplan are approximate only, and are subject to normal construction variances. Actual usable floor space may vary from any stated or depicted floor area, and any floor area calculations so stipulated shall be measured or determined in accordance with the Home Construction Regulatory Authority's directive (namely, from the centre line of any demising or party wall(s) separating one dwelling unit from another, to the exterior surface of all exterior walls, and to the exterior surface of the corridor wall enclosing and abutting the dwelling unit, less any areas that are open from one floor to the next that are not associated with stairs, and shall exclude any balcony or terrace area appurtenant thereto). The layout of the suite may be reversed depending on the location of the unit within the project. Any furniture depicted is for illustration purposes only, and does not necessarily reflect the electrical plan of the unit. The exterior windows of this Condominium (including glass balcony railings, if any) on any or all of the levels of this Condominium (particularly the windows situate directly above any open landscaped terrace or other landscaped area) may contain or comprise special bird-friendly glazing. All illustrations are reflective of the artist's concept only. E. & O. E. [2022-01-14].

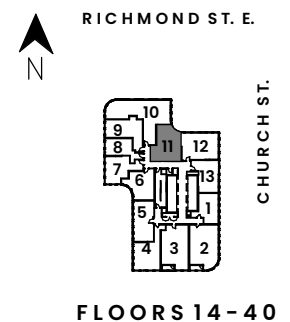
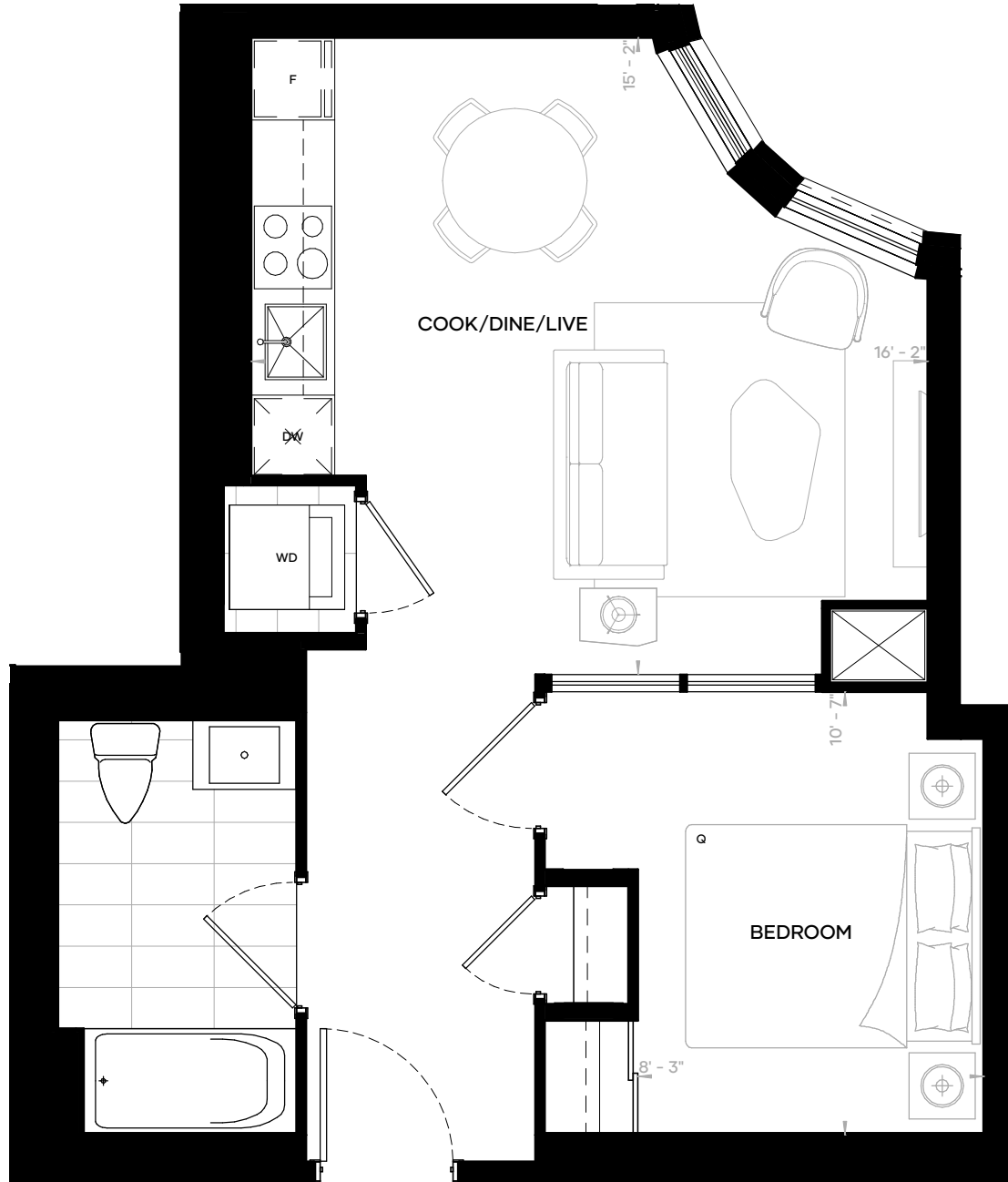

FLOORS 14 - 40

Any and all sizes and/or specifications are expressly subject to change without notice, and any stated areas and/or dimensions shown on any floorplan are approximate only, and are subject to normal construction variances. Actual usable floor space may vary from any stated or depicted floor area, and any floor area calculations so stipulated shall be measured or determined in accordance with the Home Construction Regulatory Authority's directive (namely, from the centre line of any demising or party wall(s) separating one dwelling unit from another, to the exterior surface of all exterior walls, and to the exterior surface of the corridor wall enclosing and abutting the dwelling unit, less any areas that are open from one floor to the next that are not associated with stairs, and shall exclude any balcony or terrace area appurtenant thereto). The layout of the suite may be reversed depending on the location of the unit within the project. Any furniture depicted is for illustration purposes only, and does not necessarily reflect the electrical plan of the unit. The exterior windows of this Condominium (including glass balcony railings, if any) on any or all of the levels of this Condominium (particularly the windows situate directly above any open landscaped terrace or other landscaped area) may contain or comprise special bird-friendly glazing. All illustrations are reflective of the artist's concept only. E. & O. E. [2022-01-14].

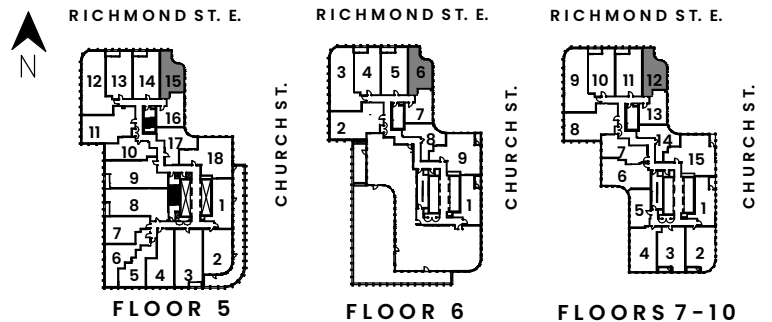
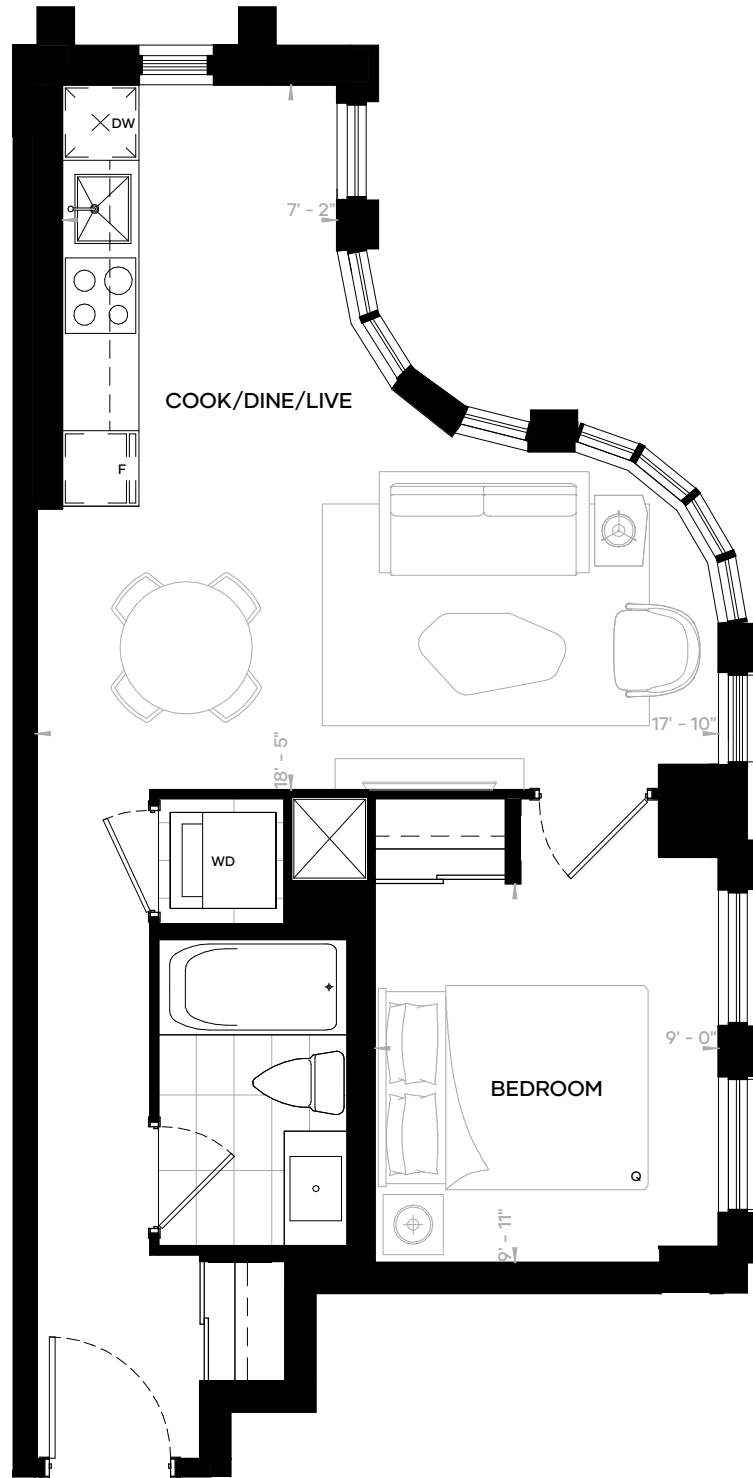

Any and all sizes and/or specifications are expressly subject to change without notice, and any stated areas and/or dimensions shown on any floorplan are approximate only, and are subject to normal construction variances. Actual usable floor space may vary from any stated or depicted floor area, and any floor area calculations so stipulated shall be measured or determined in accordance with the Home Construction Regulatory Authority's directive (namely, from the centre line of any demising or party wall(s) separating one dwelling unit from another, to the exterior surface of all exterior walls, and to the exterior surface of the corridor wall enclosing and abutting the dwelling unit, less any areas that are open from one floor to the next that are not associated with stairs, and shall exclude any balcony or terrace area appurtenant thereto). The layout of the suite may be reversed depending on the location of the unit within the project. Any furniture depicted is for illustration purposes only, and does not necessarily reflect the electrical plan of the unit. The exterior windows of this Condominium (including glass balcony railings, if any) on any or all of the levels of this Condominium (particularly the windows situate directly above any open landscaped terrace or other landscaped area) may contain or comprise special bird-friendly glazing. All illustrations are reflective of the artist's concept only. E. & O. E. [2022-01-14].

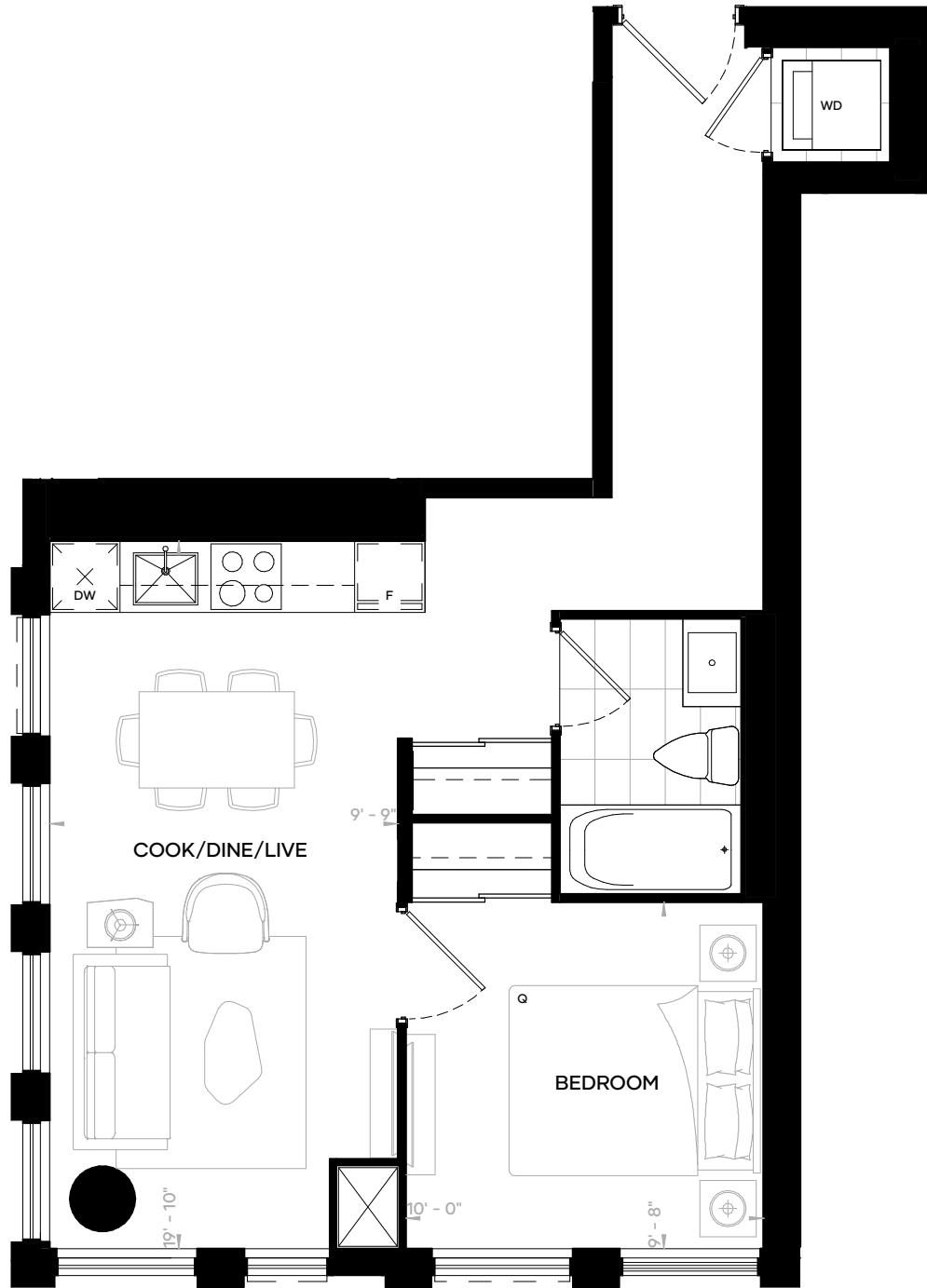

RICHMOND ST. E.

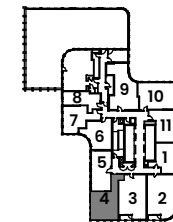

FLOOR 13

RICHMOND ST. E.

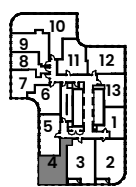

FLOORS 14-40

Any and all sizes and/or specifications are expressly subject to change without notice, and any stated areas and/or dimensions shown on any floorplan are approximate only, and are subject to normal construction variances. Actual usable floor space may vary from any stated or depicted floor area, and any floor area calculations so stipulated shall be measured or determined in accordance with the Home Construction Regulatory Authority's directive (namely, from the centre line of any demising or party wall(s) separating one dwelling unit from another, to the exterior surface of all exterior walls, and to the exterior surface of the corridor wall enclosing and abutting the dwelling unit, less any areas that are open from one floor to the next that are not associated with stairs, and shall exclude any balcony or terrace area appurtenant thereto). The layout of the suite may be reversed depending on the location of the unit within the project. Any furniture depicted is for illustration purposes only, and does not necessarily reflect the electrical plan of the unit. The exterior windows of this Condominium (including glass balcony railings, if any) on any or all of the levels of this Condominium (particularly the windows situate directly above any open landscaped terrace or other landscaped area) may contain or comprise special bird-friendly glazing. All illustrations are reflective of the artist's concept only. E. & O. E. [2022-01-14].

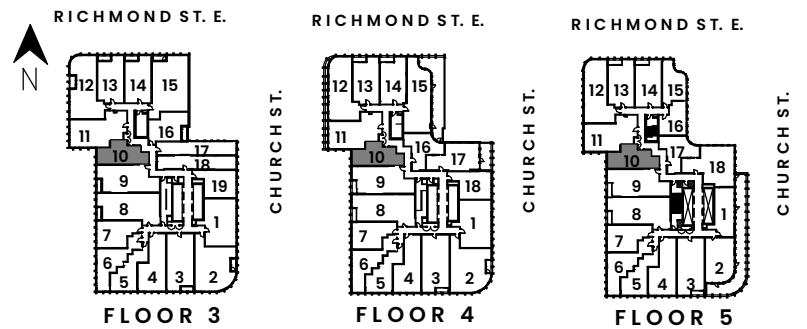
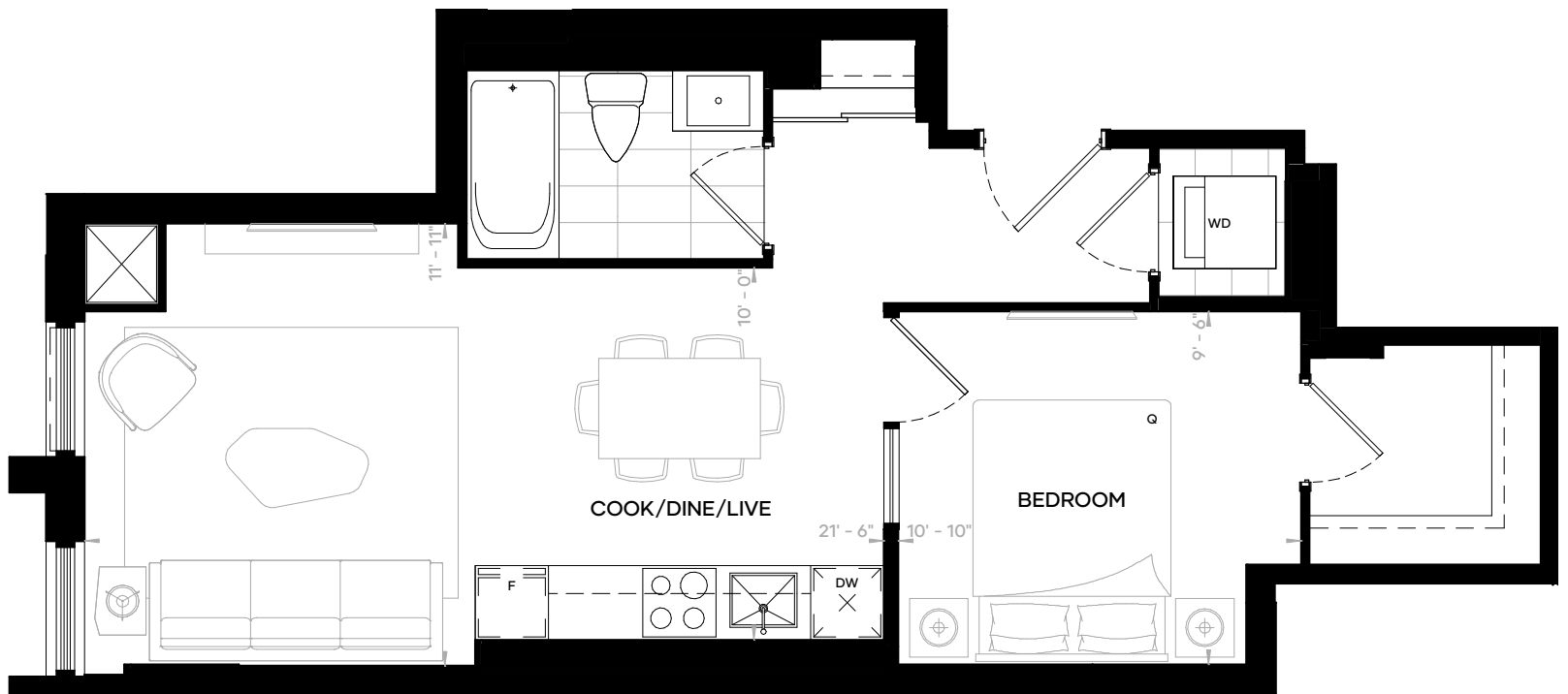

Any and all sizes and/or specifications are expressly subject to change without notice, and any stated areas and/or dimensions shown on any floorplan are approximate only, and are subject to normal construction variances. Actual usable floor space may vary from any stated or depicted floor area, and any floor area calculations so stipulated shall be measured or determined in accordance with the Home Construction Regulatory Authority's directive (namely, from the centre line of any demising or party wall(s) separating one dwelling unit from another, to the exterior surface of all exterior walls, and to the exterior surface of the corridor wall enclosing and abutting the dwelling unit, less any areas that are open from one floor to the next that are not associated with stairs, and shall exclude any balcony or terrace area appurtenant thereto). The layout of the suite may be reversed depending on the location of the unit within the project. Any furniture depicted is for illustration purposes only, and does not necessarily reflect the electrical plan of the unit. The exterior windows of this Condominium (including glass balcony railings, if any) on any or all of the levels of this Condominium (particularly the windows situate directly above any open landscaped terrace or other landscaped area) may contain or comprise special bird-friendly glazing. All illustrations are reflective of the artist's concept only. E. & O. E. [2022-01-14].

Terrace 55 Sf

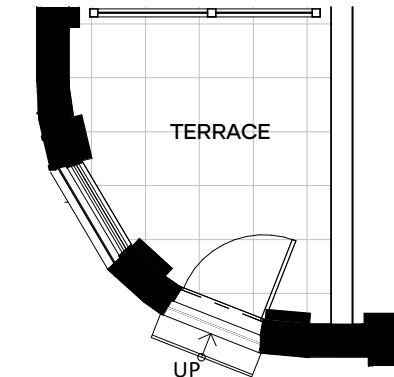

TERRACE & STEP AT FLOOR 4

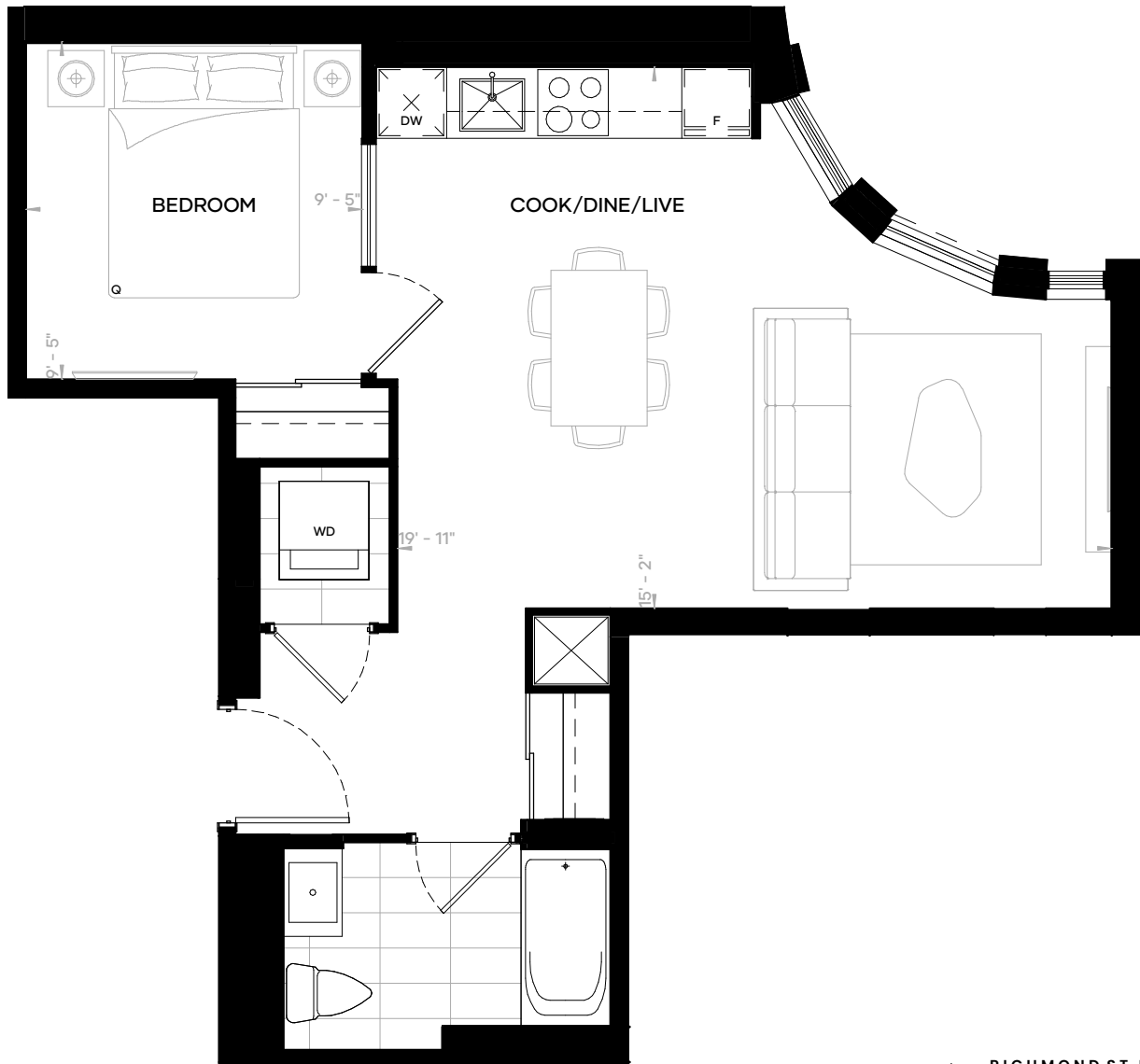

RICHMOND ST. E.

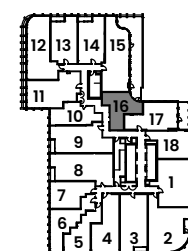

FLOOR 4

RICHMOND ST. E.

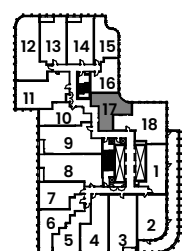

FLOOR 5

Any and all sizes and/or specifications are expressly subject to change without notice, and any stated areas and/or dimensions shown on any floorplan are approximate only, and are subject to normal construction variances. Actual usable floor space may vary from any stated or depicted floor area, and any floor area calculations so stipulated shall be measured or determined in accordance with the Home Construction Regulatory Authority's directive (namely, from the centre line of any demising or party wall(s) separating one dwelling unit from another, to the exterior surface of all exterior walls, and to the exterior surface of the corridor wall enclosing and abutting the dwelling unit, less any areas that are open from one floor to the next that are not associated with stairs, and shall exclude any balcony or terrace area appurtenant thereto). The layout of the suite may be reversed depending on the location of the unit within the project. Any furniture depicted is for illustration purposes only, and does not necessarily reflect the electrical plan of the unit. The exterior windows of this Condominium (including glass balcony railings, if any) on any or all of the levels of this Condominium (particularly the windows situate directly above any open landscaped terrace or other landscaped area) may contain or comprise special bird-friendly glazing. All illustrations are reflective of the artist's concept only. E. & O. E. [2022-01-14].

ALIAS

CHURCH X RICHMOND

Residence 1R

Floors 3-5

1 Bedroom

1 Bath

590 Sf

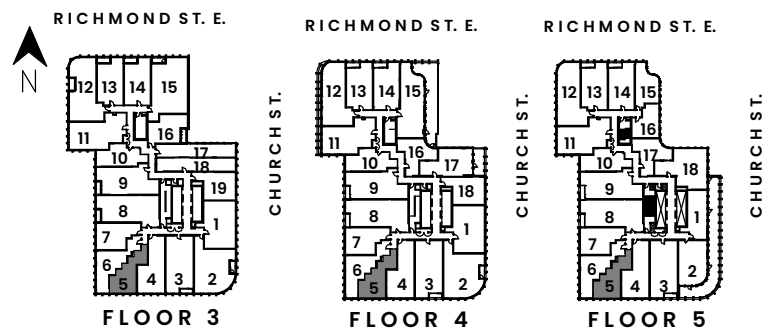
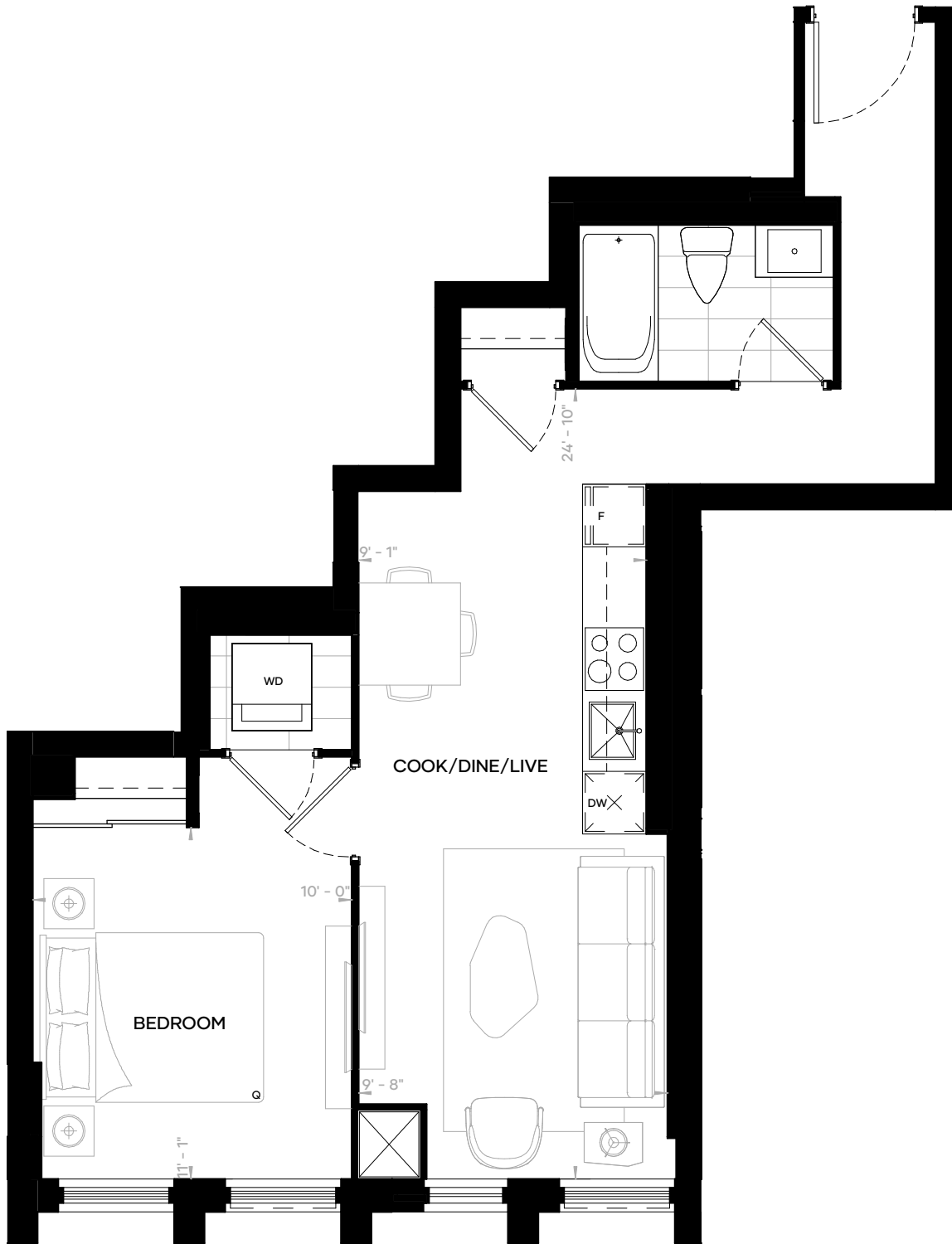

Any and all sizes and/or specifications are expressly subject to change without notice, and any stated areas and/or dimensions shown on any floorplan are approximate only, and are subject to normal construction variances. Actual usable floor space may vary from any stated or depicted floor area, and any floor area calculations so stipulated shall be measured or determined in accordance with the Home Construction Regulatory Authority's directive (namely, from the centre line of any demising or party wall(s) separating one dwelling unit from another, to the exterior surface of all exterior walls, and to the exterior surface of the corridor wall enclosing and abutting the dwelling unit, less any areas that are open from one floor to the next that are not associated with stairs, and shall exclude any balcony or terrace area appurtenant thereto). The layout of the suite may be reversed depending on the location of the unit within the project. Any furniture depicted is for illustration purposes only, and does not necessarily reflect the electrical plan of the unit. The exterior windows of this Condominium (including glass balcony railings, if any) on any or all of the levels of this Condominium (particularly the windows situate directly above any open landscaped terrace or other landscaped area) may contain or comprise special bird-friendly glazing. All illustrations are reflective of the artist's concept only. E. & O. E. [2022-01-14].

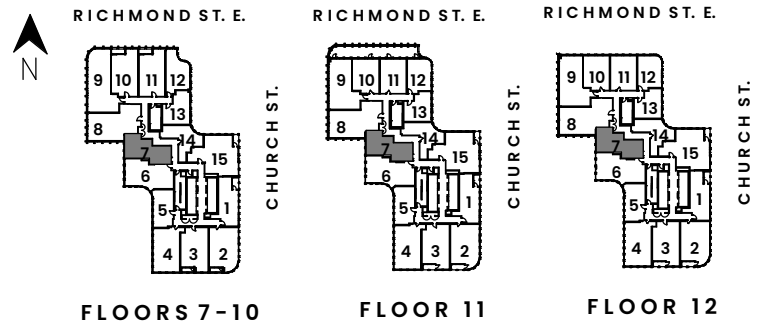

Any and all sizes and/or specifications are expressly subject to change without notice, and any stated areas and/or dimensions shown on any floorplan are approximate only, and are subject to normal construction variances. Actual usable floor space may vary from any stated or depicted floor area, and any floor area calculations so stipulated shall be measured or determined in accordance with the Home Construction Regulatory Authority's directive (namely, from the centre line of any demising or party wall(s) separating one dwelling unit from another, to the exterior surface of all exterior walls, and to the exterior surface of the corridor wall enclosing and abutting the dwelling unit, less any areas that are open from one floor to the next that are not associated with stairs, and shall exclude any balcony or terrace area appurtenant thereto). The layout of the suite may be reversed depending on the location of the unit within the project. Any furniture depicted is for illustration purposes only, and does not necessarily reflect the electrical plan of the unit. The exterior windows of this Condominium (including glass balcony railings, if any) on any or all of the levels of this Condominium (particularly the windows situate directly above any open landscaped terrace or other landscaped area) may contain or comprise special bird-friendly glazing. All illustrations are reflective of the artist's concept only. E. & O. E. [2022-01-14].

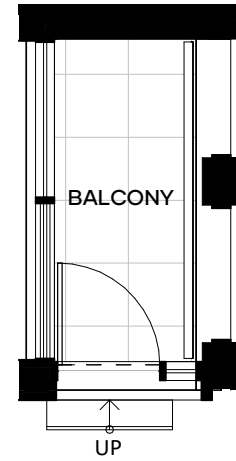
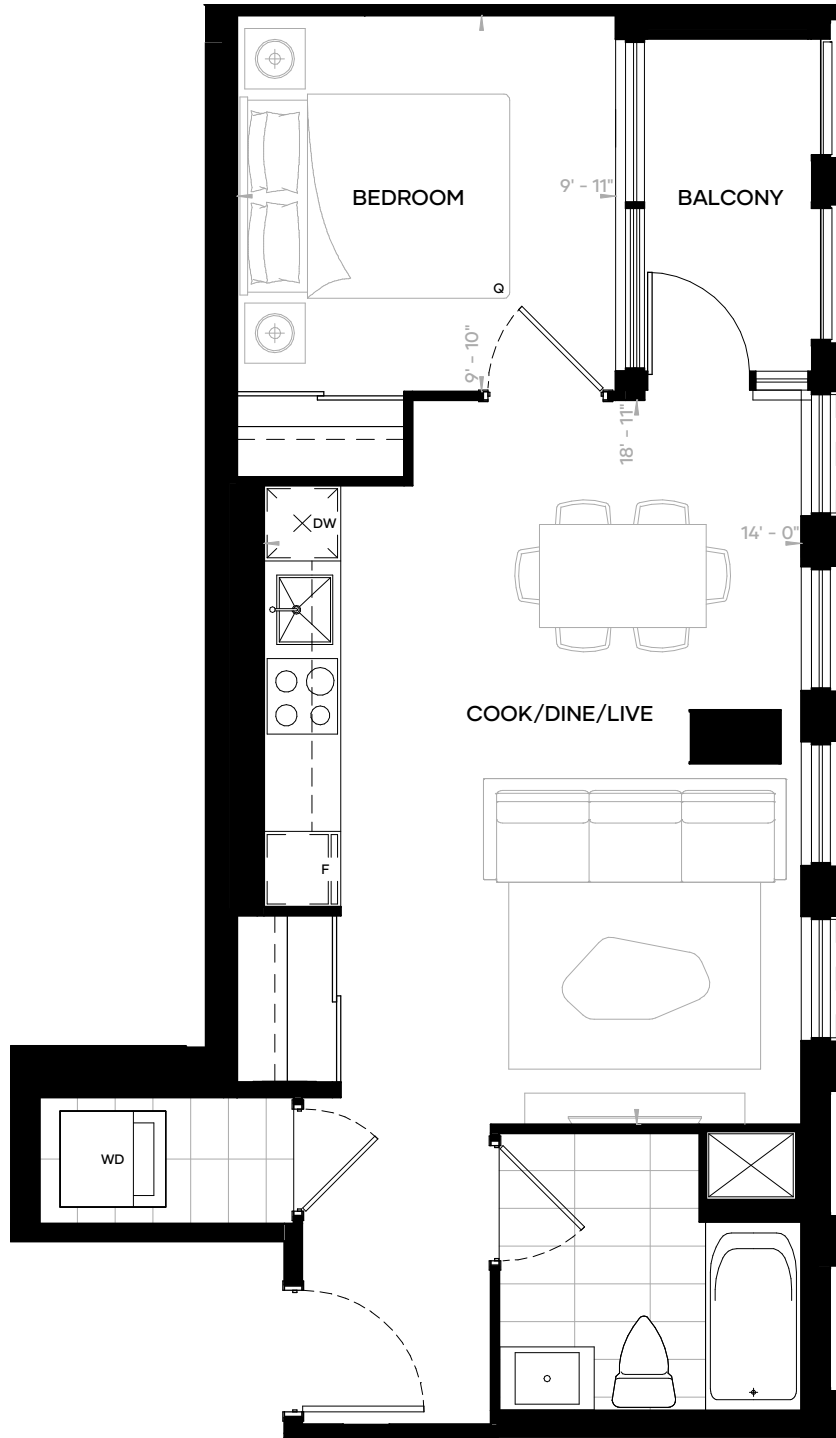

BALCONY & STEP AT FLOOR 6

Balcony 30 Sf



RICHMOND ST. E.

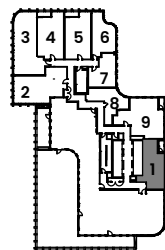

FLOOR 6

RICHMOND ST. E.

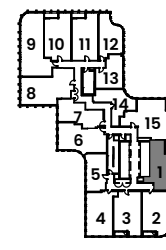

FLOORS 7-10

RICHMOND ST. E.

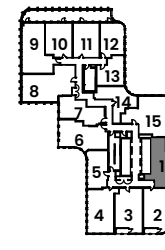

FLOOR 11

RICHMOND ST. E.

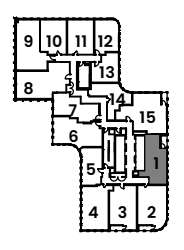

FLOOR 12

Any and all sizes and/or specifications are expressly subject to change without notice, and any stated areas and/or dimensions shown on any floorplan are approximate only, and are subject to normal construction variances. Actual usable floor space may vary from any stated or depicted floor area, and any floor area calculations so stipulated shall be measured or determined in accordance with the Home Construction Regulatory Authority's directive (namely, from the centre line of any demising or party wall(s) separating one dwelling unit from another, to the exterior surface of all exterior walls, and to the exterior surface of the corridor wall enclosing and abutting the dwelling unit, less any areas that are open from one floor to the next that are not associated with stairs, and shall exclude any balcony or terrace area appurtenant thereto). The layout of the suite may be reversed depending on the location of the unit within the project. Any furniture depicted is for illustration purposes only, and does not necessarily reflect the electrical plan of the unit. The exterior windows of this Condominium (including glass balcony railings, if any) on any or all of the levels of this Condominium (particularly the windows situate directly above any open landscaped terrace or other landscaped area) may contain or comprise special bird-friendly glazing. All illustrations are reflective of the artist's concept only. E. & O. E. [2022-01-14].

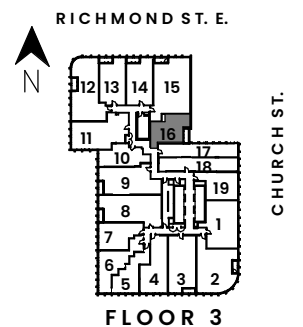

Any and all sizes and/or specifications are expressly subject to change without notice, and any stated areas and/or dimensions shown on any floorplan are approximate only, and are subject to normal construction variances. Actual usable floor space may vary from any stated or depicted floor area, and any floor area calculations so stipulated shall be measured or determined in accordance with the Home Construction Regulatory Authority's directive (namely, from the centre line of any demising or party wall(s) separating one dwelling unit from another, to the exterior surface of all exterior walls, and to the exterior surface of the corridor wall enclosing and abutting the dwelling unit, less any areas that are open from one floor to the next that are not associated with stairs, and shall exclude any balcony or terrace area appurtenant thereto). The layout of the suite may be reversed depending on the location of the unit within the project. Any furniture depicted is for illustration purposes only, and does not necessarily reflect the electrical plan of the unit. The exterior windows of this Condominium (including glass balcony railings, if any) on any or all of the levels of this Condominium (particularly the windows situate directly above any open landscaped terrace or other landscaped area) may contain or comprise special bird-friendly glazing. All illustrations are reflective of the artist's concept only. E. & O. E. [2022-01-14].

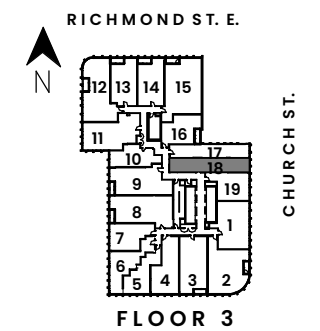
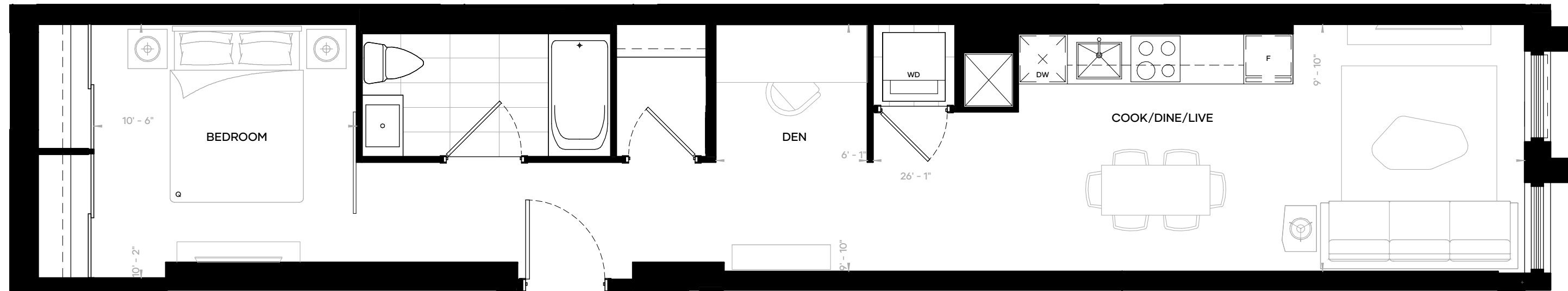

Any and all sizes and/or specifications are expressly subject to change without notice, and any stated areas and/or dimensions shown on any floorplan are approximate only, and are subject to normal construction variances. Actual usable floor space may vary from any stated or depicted floor area, and any floor area calculations so stipulated shall be measured or determined in accordance with the Home Construction Regulatory Authority's directive (namely, from the centre line of any demising or party wall(s) separating one dwelling unit from another, to the exterior surface of all exterior walls, and to the exterior surface of the corridor wall enclosing and abutting the dwelling unit, less any areas that are open from one floor to the next that are not associated with stairs, and shall exclude any balcony or terrace area appurtenant thereto). The layout of the suite may be reversed depending on the location of the unit within the project. Any furniture depicted is for illustration purposes only, and does not necessarily reflect the electrical plan of the unit. The exterior windows of this Condominium (including glass balcony railings, if any) on any or all of the levels of this Condominium (particularly the windows situate directly above any open landscaped terrace or other landscaped area) may contain or comprise special bird-friendly glazing. All illustrations are reflective of the artist's concept only. E. & O. E. [2022-01-14].

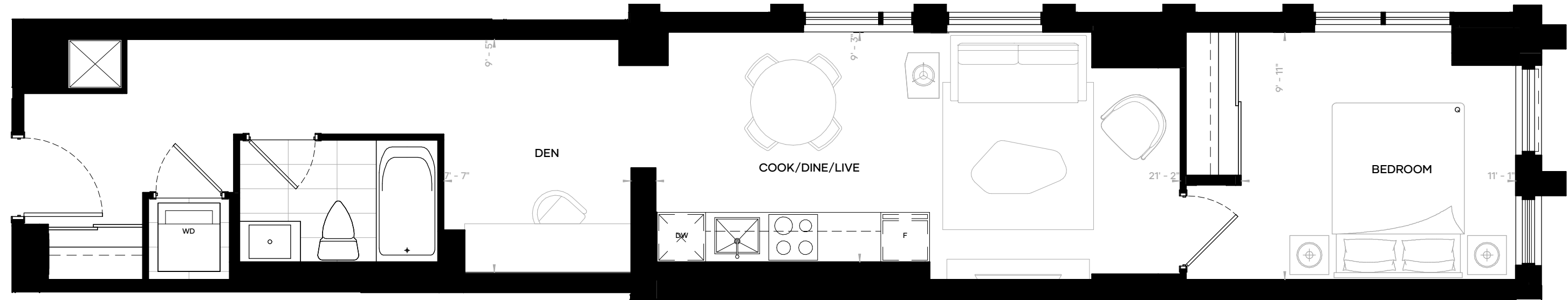

Any and all sizes and/or specifications are expressly subject to change without notice, and any stated areas and/or dimensions shown on any floorplan are approximate only, and are subject to normal construction variances. Actual usable floor space may vary from any stated or depicted floor area, and any floor area calculations so stipulated shall be measured or determined in accordance with the Home Construction Regulatory Authority's directive (namely, from the centre line of any demising or party wall(s) separating one dwelling unit from another, to the exterior surface of all exterior walls, and to the exterior surface of the corridor wall enclosing and abutting the dwelling unit, less any areas that are open from one floor to the next that are not associated with stairs, and shall exclude any balcony or terrace area appurtenant thereto). The layout of the suite may be reversed depending on the location of the unit within the project. Any furniture depicted is for illustration purposes only, and does not necessarily reflect the electrical plan of the unit. The exterior windows of this Condominium (including glass balcony railings, if any) on any or all of the levels of this Condominium (particularly the windows situate directly above any open landscaped terrace or other landscaped area) may contain or comprise special bird-friendly glazing. All illustrations are reflective of the artist's concept only. E. & O. E. [2022-01-14].

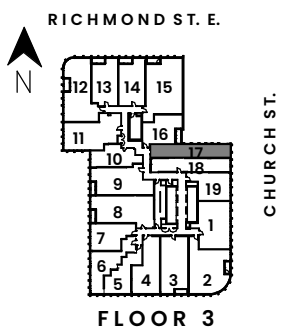

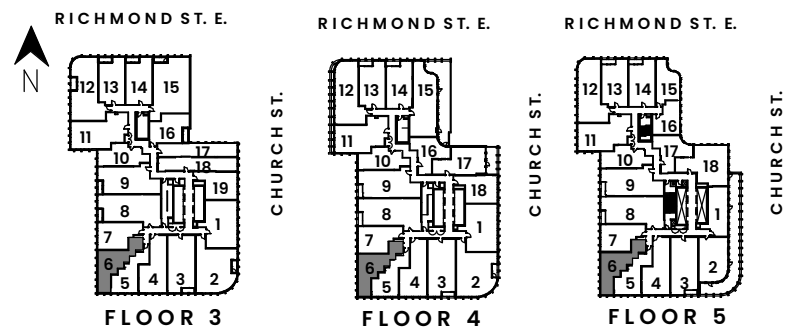
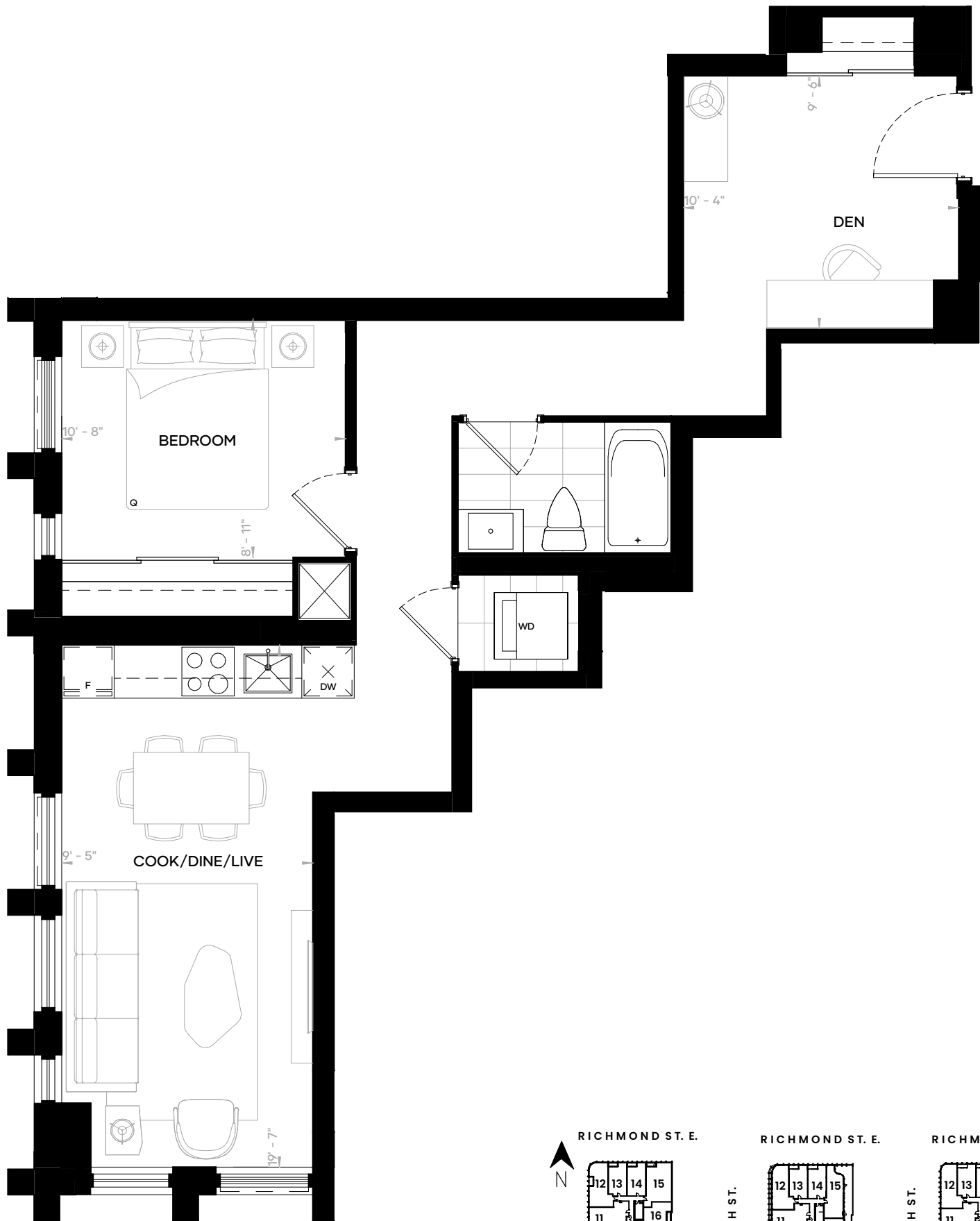

Any and all sizes and/or specifications are expressly subject to change without notice, and any stated areas and/or dimensions shown on any floorplan are approximate only, and are subject to normal construction variances. Actual usable floor space may vary from any stated or depicted floor area, and any floor area calculations so stipulated shall be measured or determined in accordance with the Home Construction Regulatory Authority's directive (namely, from the centre line of any demising or party wall(s) separating one dwelling unit from another, to the exterior surface of all exterior walls, and to the exterior surface of the corridor wall enclosing and abutting the dwelling unit, less any areas that are open from one floor to the next that are not associated with stairs, and shall exclude any balcony or terrace area appurtenant thereto). The layout of the suite may be reversed depending on the location of the unit within the project. Any furniture depicted is for illustration purposes only, and does not necessarily reflect the electrical plan of the unit. The exterior windows of this Condominium (including glass balcony railings, if any) on any or all of the levels of this Condominium (particularly the windows situate directly above any open landscaped terrace or other landscaped area) may contain or comprise special bird-friendly glazing. All illustrations are reflective of the artist's concept only. E. & O. E. [2022-01-14].

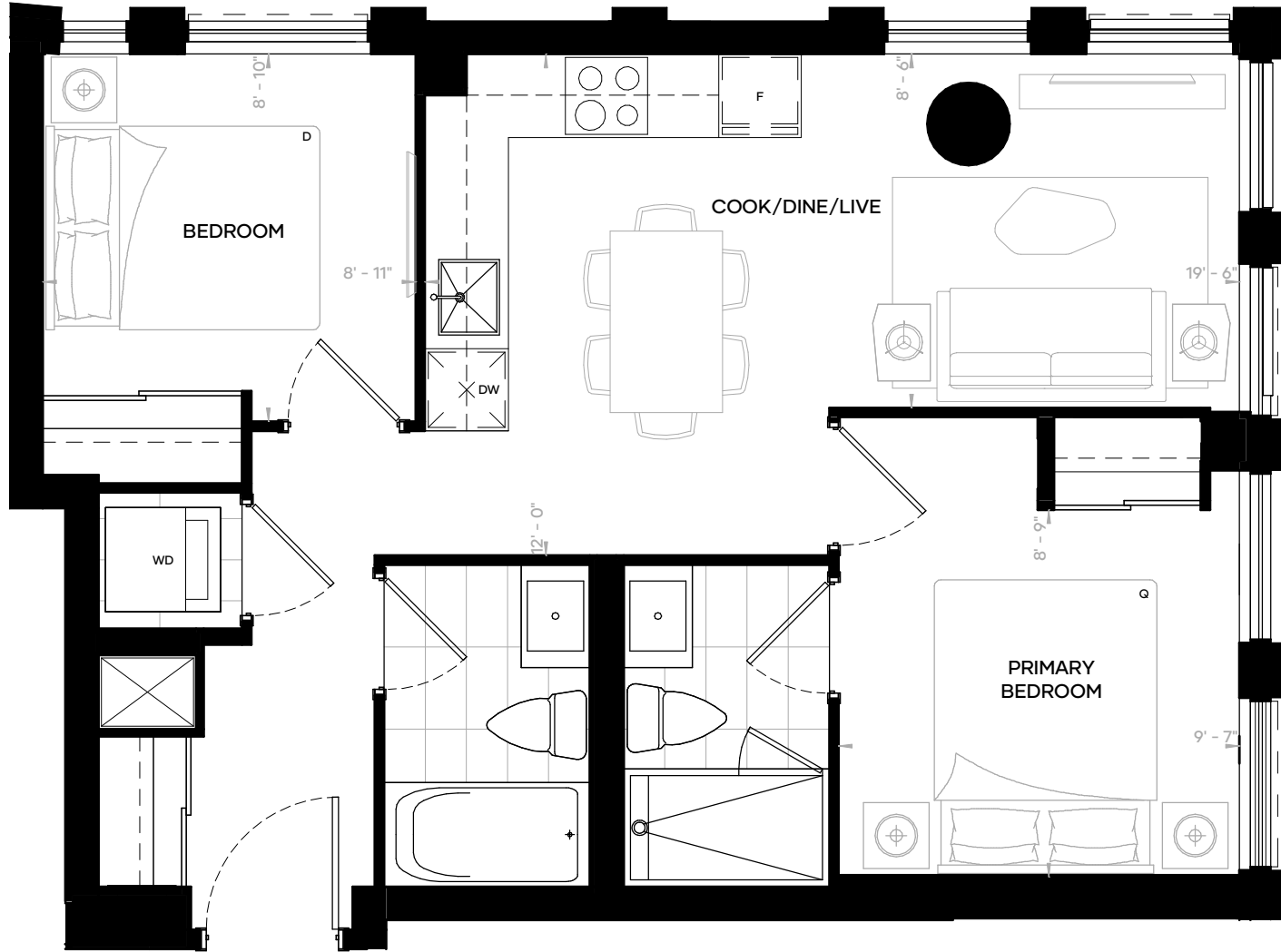

RICHMOND ST. E.

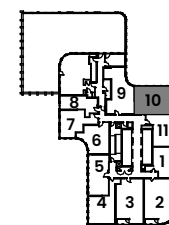

FLOOR 13

RICHMOND ST. E.

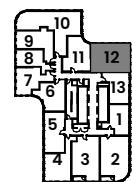

FLOORS 14-40

Any and all sizes and/or specifications are expressly subject to change without notice, and any stated areas and/or dimensions shown on any floorplan are approximate only, and are subject to normal construction variances. Actual usable floor space may vary from any stated or depicted floor area, and any floor area calculations so stipulated shall be measured or determined in accordance with the Home Construction Regulatory Authority's directive (namely, from the centre line of any demising or party wall(s) separating one dwelling unit from another, to the exterior surface of all exterior walls, and to the exterior surface of the corridor wall enclosing and abutting the dwelling unit, less any areas that are open from one floor to the next that are not associated with stairs, and shall exclude any balcony or terrace area appurtenant thereto). The layout of the suite may be reversed depending on the location of the unit within the project. Any furniture depicted is for illustration purposes only, and does not necessarily reflect the electrical plan of the unit. The exterior windows of this Condominium (including glass balcony railings, if any) on any or all of the levels of this Condominium (particularly the windows situate directly above any open landscaped terrace or other landscaped area) may contain or comprise special bird-friendly glazing. All illustrations are reflective of the artist's concept only. E. & O. E. [2022-01-14].

ALIAS

CHURCH X RICHMOND

Residence 2B

Floors 7-40

2 Bedrooms

2 Baths

705 Sf

Balcony 30 Sf

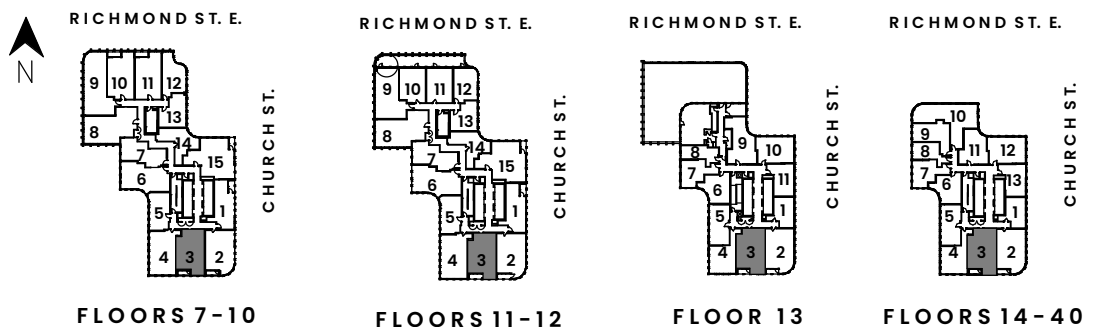
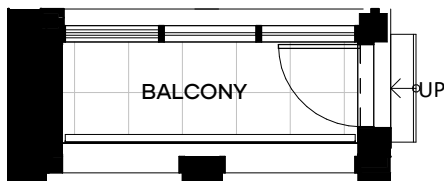

Any and all sizes and/or specifications are expressly subject to change without notice, and any stated areas and/or dimensions shown on any floorplan are approximate only, and are subject to normal construction variances. Actual usable floor space may vary from any stated or depicted floor area, and any floor area calculations so stipulated shall be measured or determined in accordance with the Home Construction Regulatory Authority's directive (namely, from the centre line of any demising or party wall(s) separating one dwelling unit from another, to the exterior surface of all exterior walls, and to the exterior surface of the corridor wall enclosing and abutting the dwelling unit, less any areas that are open from one floor to the next that are not associated with stairs, and shall exclude any balcony or terrace area appurtenant thereto). The layout of the suite may be reversed depending on the location of the unit within the project. Any furniture depicted is for illustration purposes only, and does not necessarily reflect the electrical plan of the unit. The exterior windows of this Condominium (including glass balcony railings, if any) on any or all of the levels of this Condominium (particularly the windows situate directly above any open landscaped terrace or other landscaped area) may contain or comprise special bird-friendly glazing. All illustrations are reflective of the artist's concept only. E. & O. E. [2022-01-14].

ALIAS

CHURCH X RICHMOND

Residence 2C

Floors 3-10

2 Bedrooms

2 Baths

705 Sf

Balcony 30 Sf

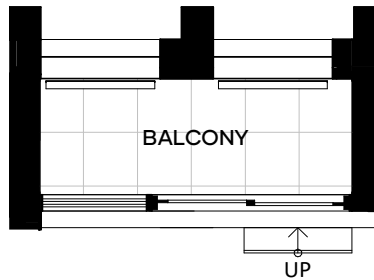

BALCONY & STEP AT FLOOR 3

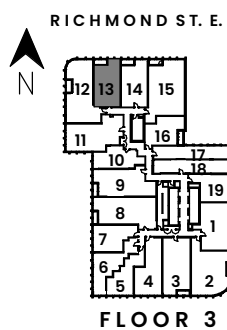
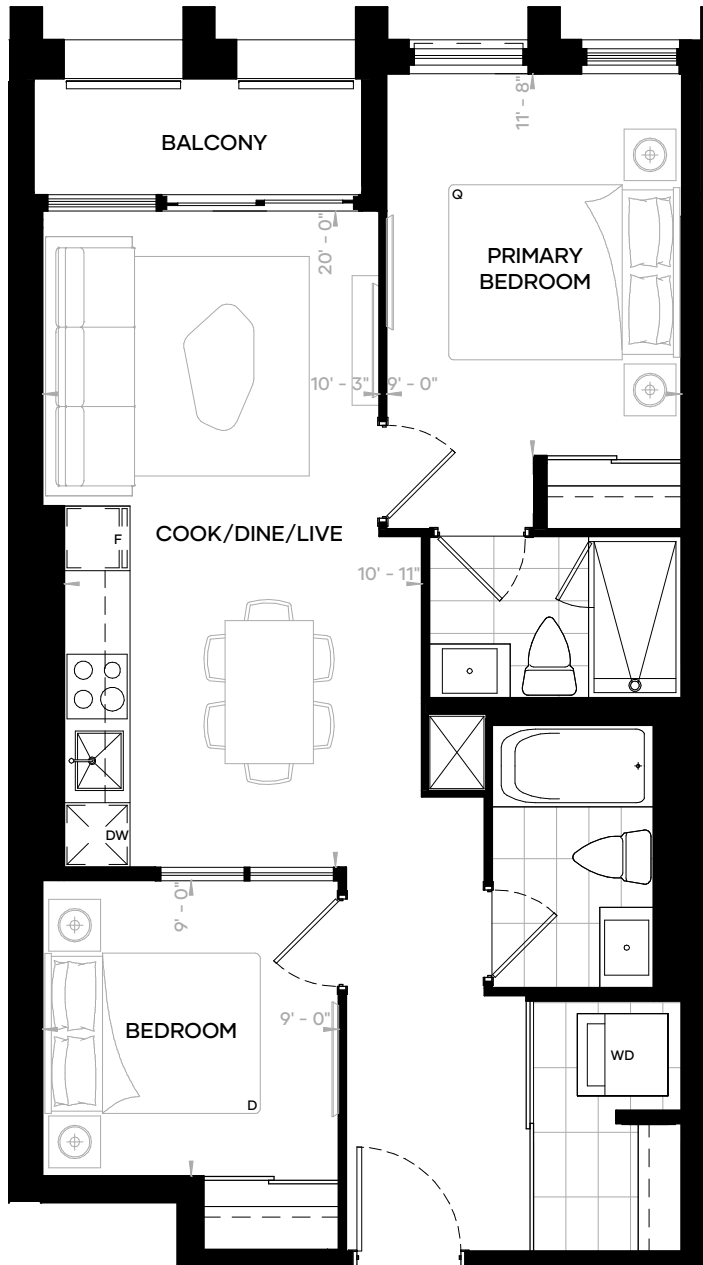

FLOOR 3

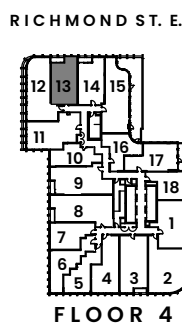

FLOOR 4

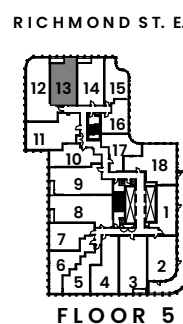

FLOOR 5

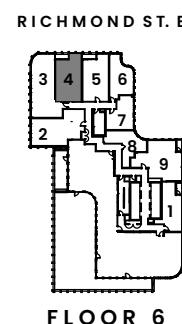

FLOOR 6

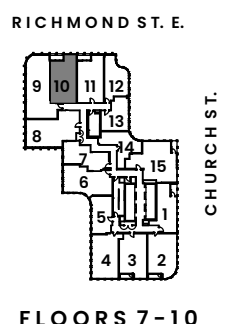

FLOORS 7-10

Actual usable floor space may vary from any stated or depicted floor area, and any floor area calculations so stipulated shall be measured or determined in accordance with the Home Construction Regulatory Authority's directive (namely, from the centre line of any demising or party wall(s) separating one dwelling unit from another, to the exterior surface of all exterior walls, and to the exterior surface of the corridor wall enclosing and abutting the dwelling unit, less any areas that are open from one floor to the next that are not associated with stairs, and shall exclude any balcony or terrace area appurtenant thereto). The layout of the suite may be reversed depending on the location of the unit within the project. Any furniture depicted is for illustration purposes only, and does not necessarily reflect the electrical plan of the unit. The exterior windows of this Condominium (including glass balcony railings, if any) on any or all of the levels of this Condominium (particularly the windows situate directly above any open landscaped terrace or other landscaped area) may contain or comprise special bird-friendly glazing. All illustrations are reflective of the artist's concept only. E. & O. E. [2022-01-14].

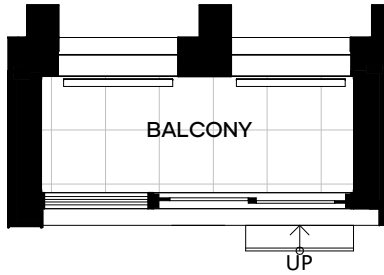

BALCONY & STEP AT FLOOR 3

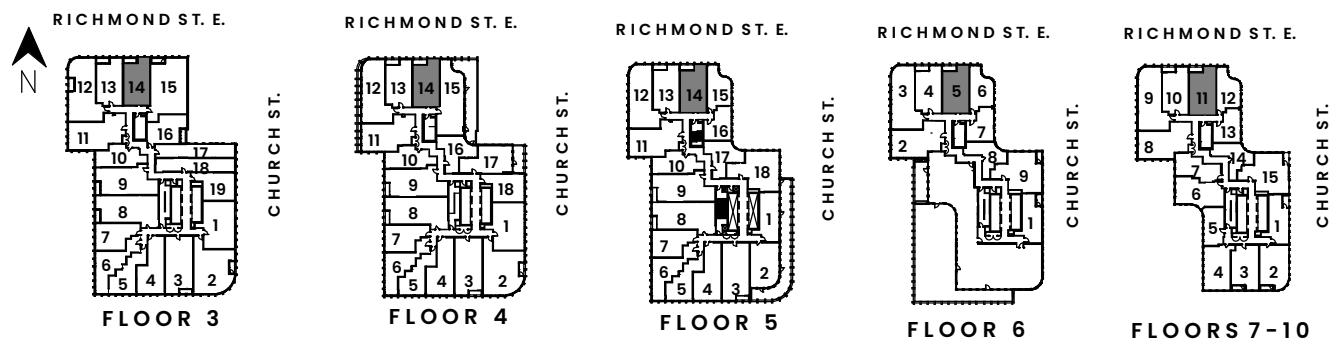
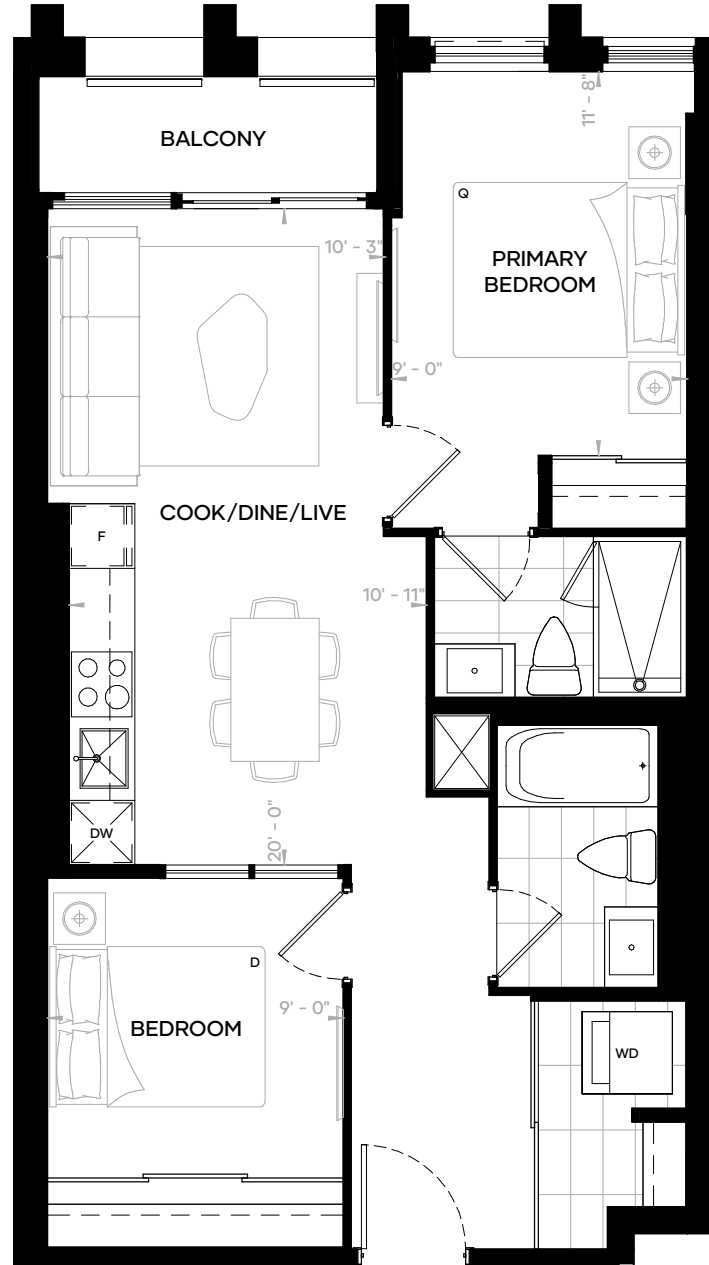

Any and all sizes and/or specifications are expressly subject to change without notice, and any stated areas and/or dimensions shown on any floorplan are approximate only, and are subject to normal construction variances. Actual usable floor space may vary from any stated or depicted floor area, and any floor area calculations so stipulated shall be measured or determined in accordance with the Home Construction Regulatory Authority's directive (namely, from the centre line of any demising or party wall(s) separating one dwelling unit from another, to the exterior surface of all exterior walls, and to the exterior surface of the corridor wall enclosing and abutting the dwelling unit, less any areas that are open from one floor to the next that are not associated with stairs, and shall exclude any balcony or terrace area appurtenant thereto). The layout of the suite may be reversed depending on the location of the unit within the project. Any furniture depicted is for illustration purposes only, and does not necessarily reflect the electrical plan of the unit. The exterior windows of this Condominium (including glass balcony railings, if any) on any or all of the levels of this Condominium (particularly the windows situate directly above any open landscaped terrace or other landscaped area) may contain or comprise special bird-friendly glazing. All illustrations are reflective of the artist's concept only. E. & O. E. [2022-01-14].

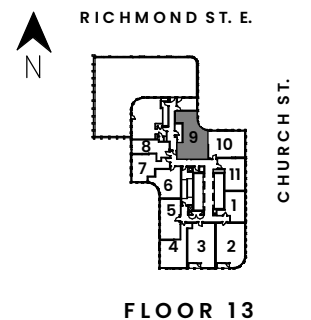
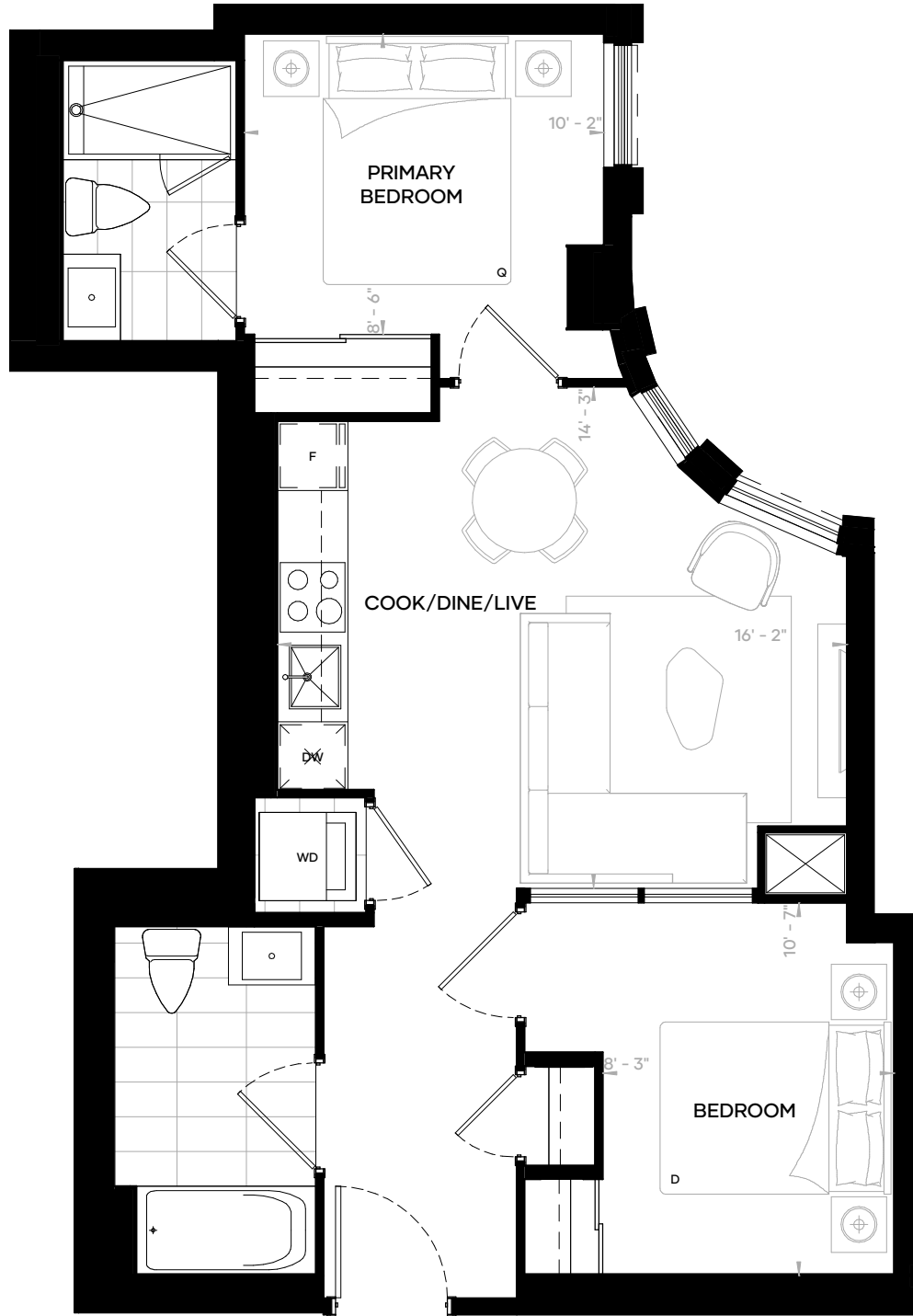

FLOOR 13

Any and all sizes and/or specifications are expressly subject to change without notice, and any stated areas and/or dimensions shown on any floorplan are approximate only, and are subject to normal construction variances. Actual usable floor space may vary from any stated or depicted floor area, and any floor area calculations so stipulated shall be measured or determined in accordance with the Home Construction Regulatory Authority's directive (namely, from the centre line of any demising or party wall(s) separating one dwelling unit from another, to the exterior surface of all exterior walls, and to the exterior surface of the corridor wall enclosing and abutting the dwelling unit, less any areas that are open from one floor to the next that are not associated with stairs, and shall exclude any balcony or terrace area appurtenant thereto). The layout of the suite may be reversed depending on the location of the unit within the project. Any furniture depicted is for illustration purposes only, and does not necessarily reflect the electrical plan of the unit. The exterior windows of this Condominium (including glass balcony railings, if any) on any or all of the levels of this Condominium (particularly the windows situate directly above any open landscaped terrace or other landscaped area) may contain or comprise special bird-friendly glazing. All illustrations are reflective of the artist's concept only. E. & O. E. [2022-01-14].

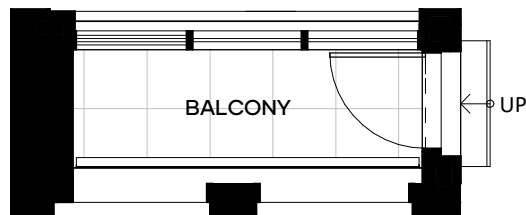
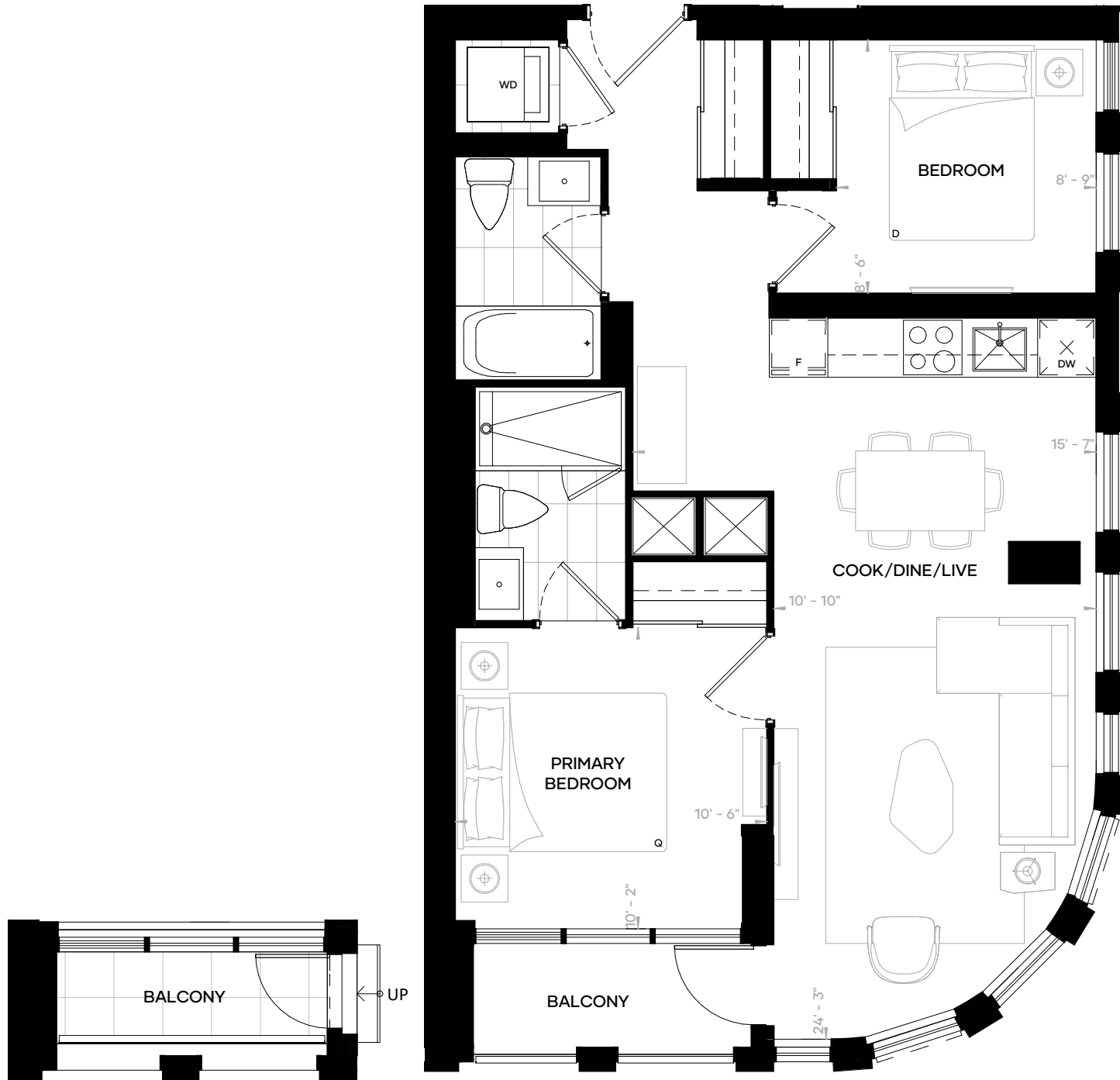

BALCONY & STEP AT FLOOR 7

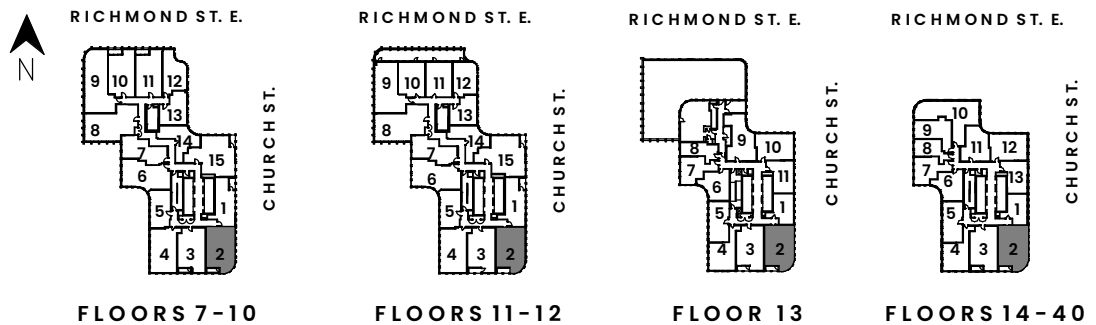

Any and all sizes and/or specifications are expressly subject to change without notice, and any stated areas and/or dimensions shown on any floorplan are approximate only, and are subject to normal construction variances. Actual usable floor space may vary from any stated or depicted floor area, and any floor area calculations so stipulated shall be measured or determined in accordance with the Home Construction Regulatory Authority's directive (namely, from the centre line of any demising or party wall(s) separating one dwelling unit from another, to the exterior surface of all exterior walls, and to the exterior surface of the corridor wall enclosing and abutting the dwelling unit, less any areas that are open from one floor to the next that are not associated with stairs, and shall exclude any balcony or terrace area appurtenant thereto). The layout of the suite may be reversed depending on the location of the unit within the project. Any furniture depicted is for illustration purposes only, and does not necessarily reflect the electrical plan of the unit. The exterior windows of this Condominium (including glass balcony railings, if any) on any or all of the levels of this Condominium (particularly the windows situate directly above any open landscaped terrace or other landscaped area) may contain or comprise special bird-friendly glazing. All illustrations are reflective of the artist's concept only. E. & O. E. [2022-01-14].

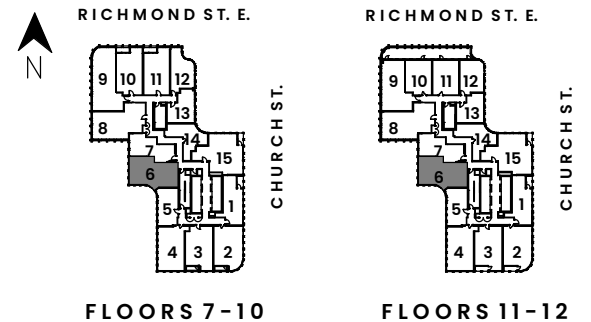
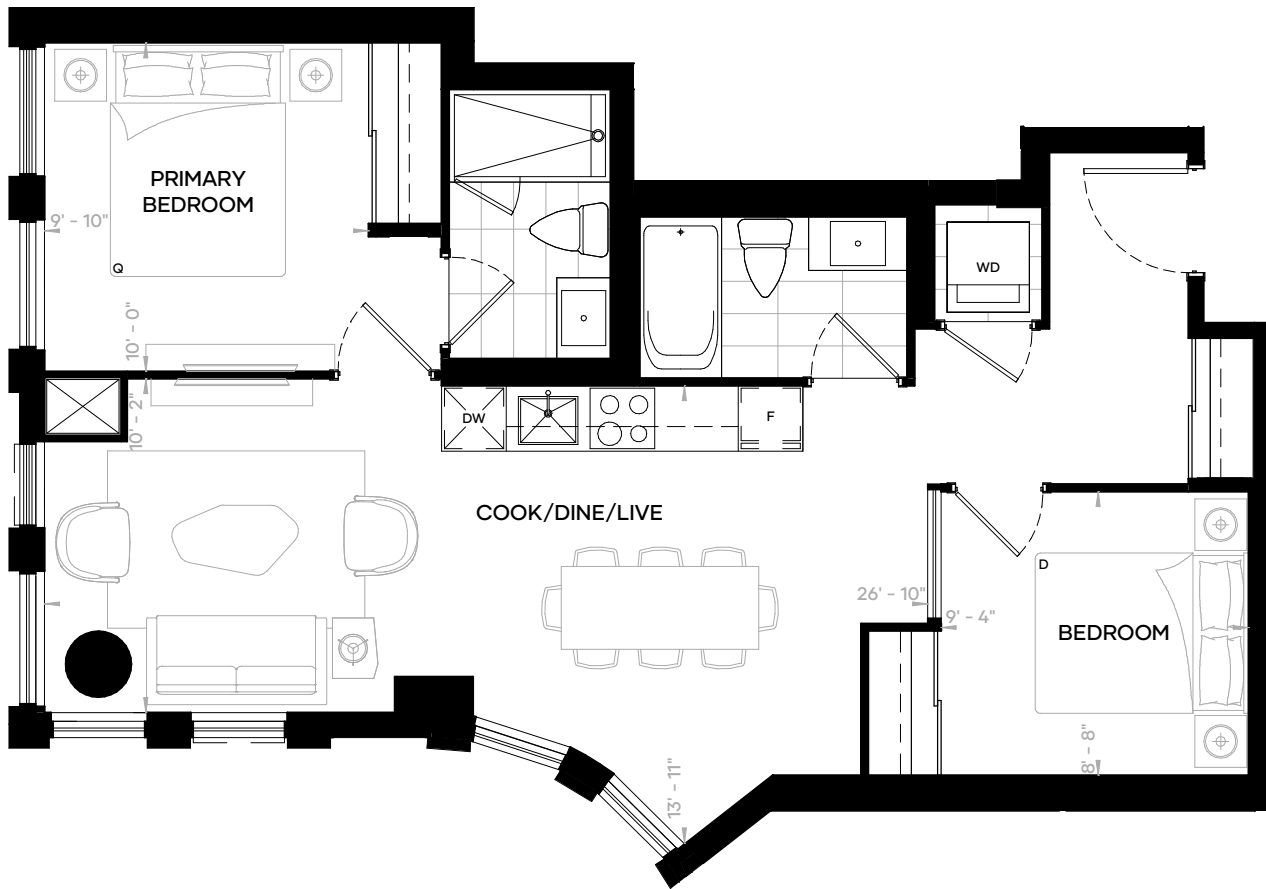

Any and all sizes and/or specifications are expressly subject to change without notice, and any stated areas and/or dimensions shown on any floorplan are approximate only, and are subject to normal construction variances. Actual usable floor space may vary from any stated or depicted floor area, and any floor area calculations so stipulated shall be measured or determined in accordance with the Home Construction Regulatory Authority's directive (namely, from the centre line of any demising or party wall(s) separating one dwelling unit from another, to the exterior surface of all exterior walls, and to the exterior surface of the corridor wall enclosing and abutting the dwelling unit, less any areas that are open from one floor to the next that are not associated with stairs, and shall exclude any balcony or terrace area appurtenant thereto). The layout of the suite may be reversed depending on the location of the unit within the project. Any furniture depicted is for illustration purposes only, and does not necessarily reflect the electrical plan of the unit. The exterior windows of this Condominium (including glass balcony railings, if any) on any or all of the levels of this Condominium (particularly the windows situate directly above any open landscaped terrace or other landscaped area) may contain or comprise special bird-friendly glazing. All illustrations are reflective of the artist's concept only. E. & O. E. [2022-01-14].

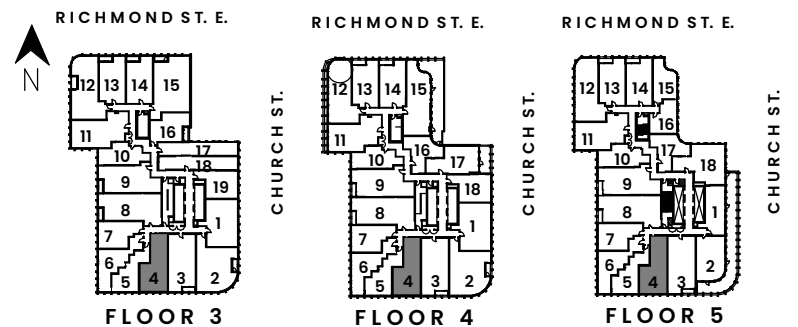
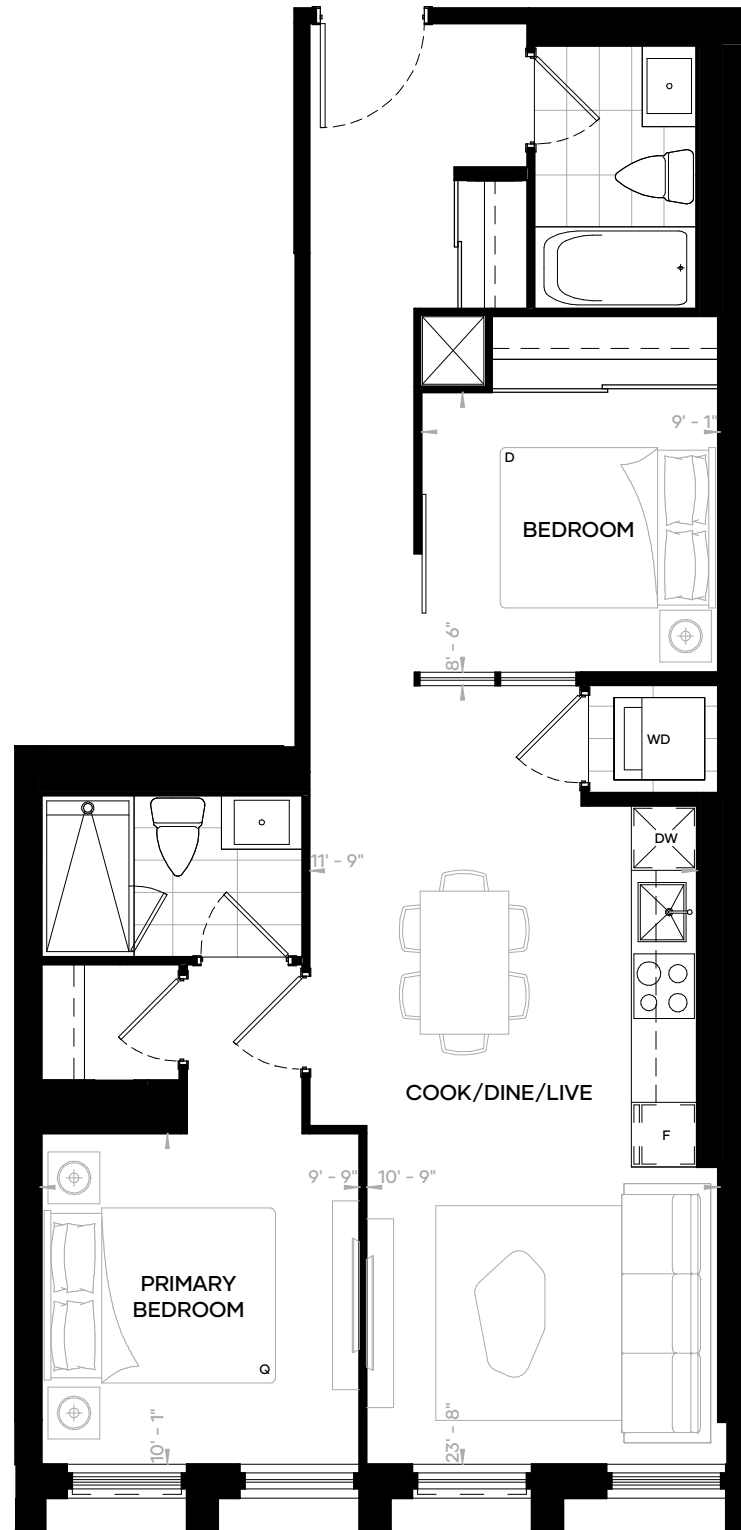

Any and all sizes and/or specifications are expressly subject to change without notice, and any stated areas and/or dimensions shown on any floorplan are approximate only, and are subject to normal construction variances. Actual usable floor space may vary from any stated or depicted floor area, and any floor area calculations so stipulated shall be measured or determined in accordance with the Home Construction Regulatory Authority's directive (namely, from the centre line of any demising or party wall(s) separating one dwelling unit from another, to the exterior surface of all exterior walls, and to the exterior surface of the corridor wall enclosing and abutting the dwelling unit, less any areas that are open from one floor to the next that are not associated with stairs, and shall exclude any balcony or terrace area appurtenant thereto). The layout of the suite may be reversed depending on the location of the unit within the project. Any furniture depicted is for illustration purposes only, and does not necessarily reflect the electrical plan of the unit. The exterior windows of this Condominium (including glass balcony railings, if any) on any or all of the levels of this Condominium (particularly the windows situate directly above any open landscaped terrace or other landscaped area) may contain or comprise special bird-friendly glazing. All illustrations are reflective of the artist's concept only. E. & O. E. [2022-01-14].

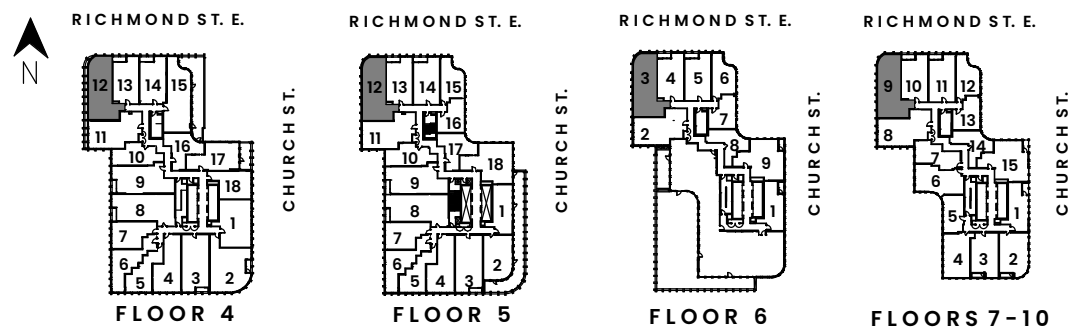
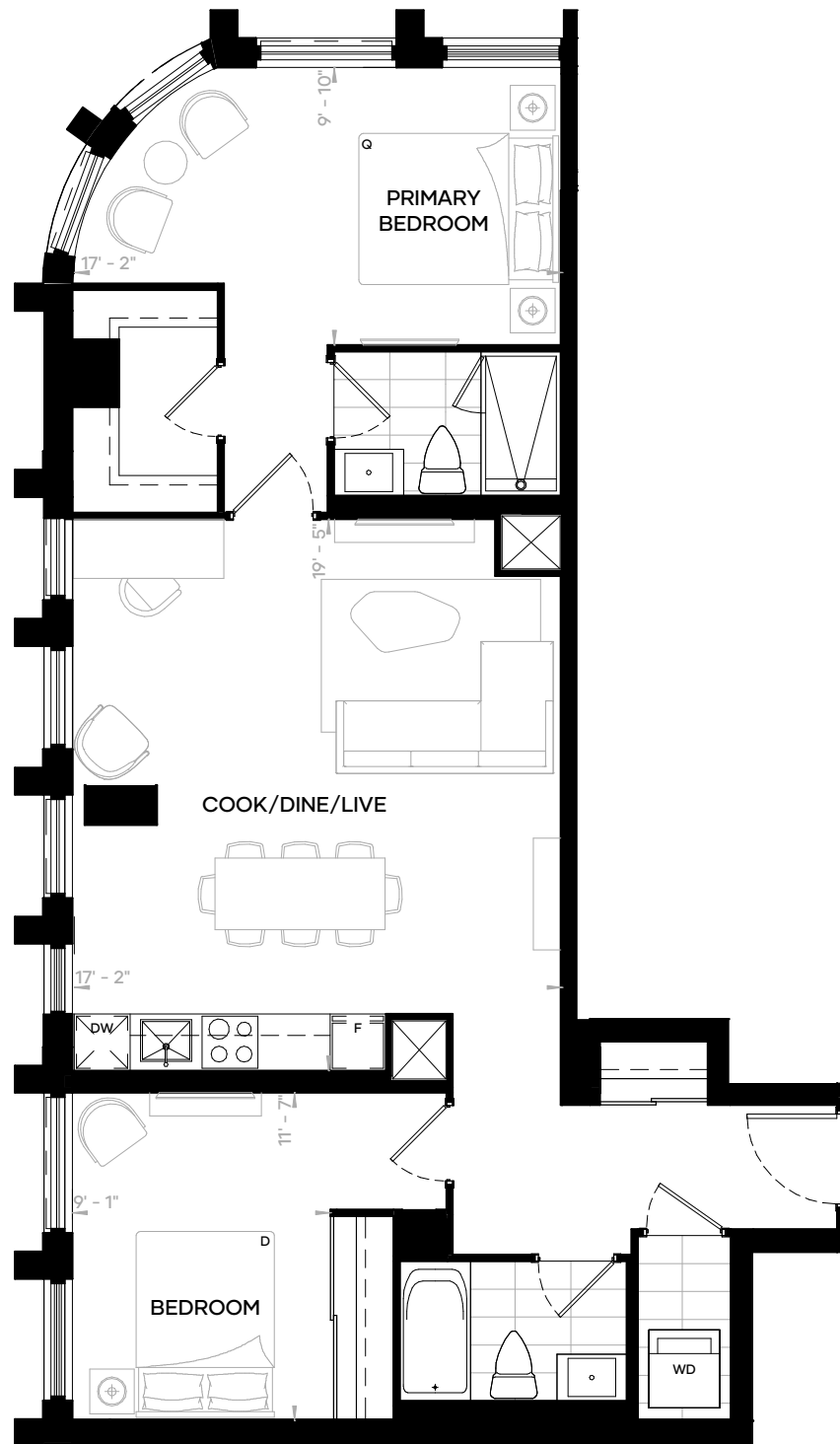

Any and all sizes and/or specifications are expressly subject to change without notice, and any stated areas and/or dimensions shown on any floorplan are approximate only, and are subject to normal construction variances. Actual usable floor space may vary from any stated or depicted floor area, and any floor area calculations so stipulated shall be measured or determined in accordance with the Home Construction Regulatory Authority's directive (namely, from the centre line of any demising or party wall(s) separating one dwelling unit from another, to the exterior surface of all exterior walls, and to the exterior surface of the corridor wall enclosing and abutting the dwelling unit, less any areas that are open from one floor to the next that are not associated with stairs, and shall exclude any balcony or terrace area appurtenant thereto). The layout of the suite may be reversed depending on the location of the unit within the project. Any furniture depicted is for illustration purposes only, and does not necessarily reflect the electrical plan of the unit. The exterior windows of this Condominium (including glass balcony railings, if any) on any or all of the levels of this Condominium (particularly the windows situate directly above any open landscaped terrace or other landscaped area) may contain or comprise special bird-friendly glazing. All illustrations are reflective of the artist's concept only. E. & O. E. [2022-01-14].

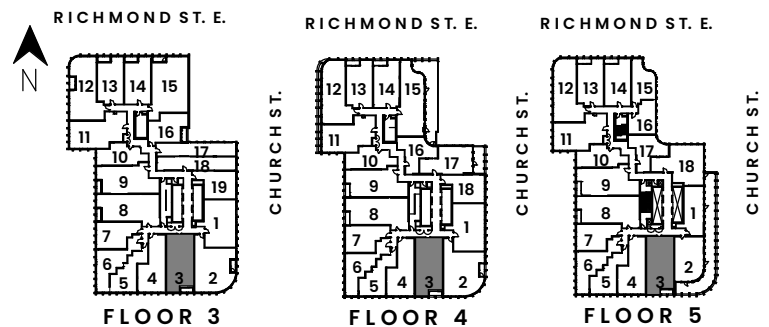
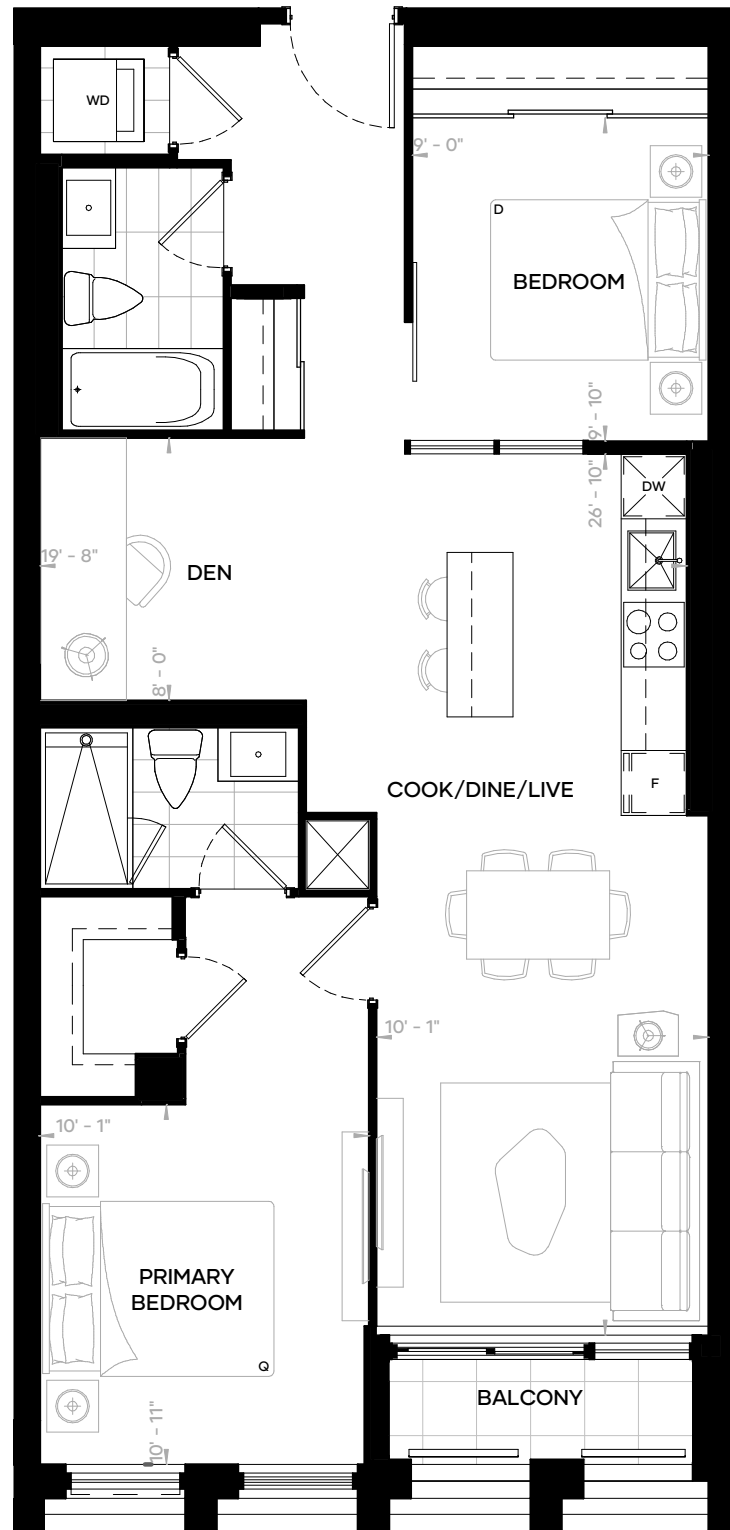

Any and all sizes and/or specifications are expressly subject to change without notice, and any stated areas and/or dimensions shown on any floorplan are approximate only, and are subject to normal construction variances. Actual usable floor space may vary from any stated or depicted floor area, and any floor area calculations so stipulated shall be measured or determined in accordance with the Home Construction Regulatory Authority's directive (namely, from the centre line of any demising or party wall(s) separating one dwelling unit from another, to the exterior surface of all exterior walls, and to the exterior surface of the corridor wall enclosing and abutting the dwelling unit, less any areas that are open from one floor to the next that are not associated with stairs, and shall exclude any balcony or terrace area appurtenant thereto). The layout of the suite may be reversed depending on the location of the unit within the project. Any furniture depicted is for illustration purposes only, and does not necessarily reflect the electrical plan of the unit. The exterior windows of this Condominium (including glass balcony railings, if any) on any or all of the levels of this Condominium (particularly the windows situate directly above any open landscaped terrace or other landscaped area) may contain or comprise special bird-friendly glazing. All illustrations are reflective of the artist's concept only. E. & O. E. [2022-01-14].

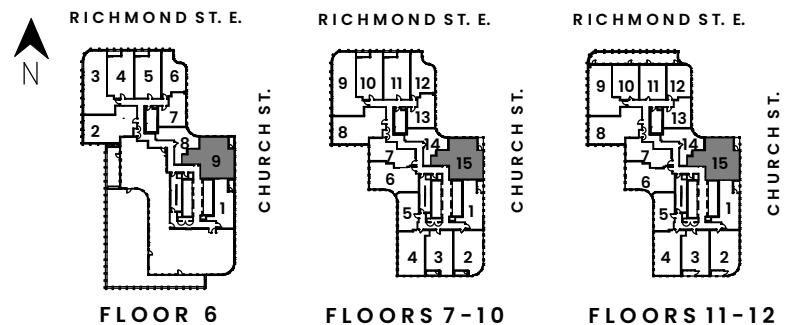
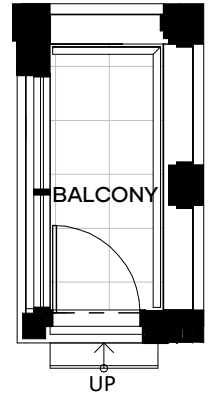
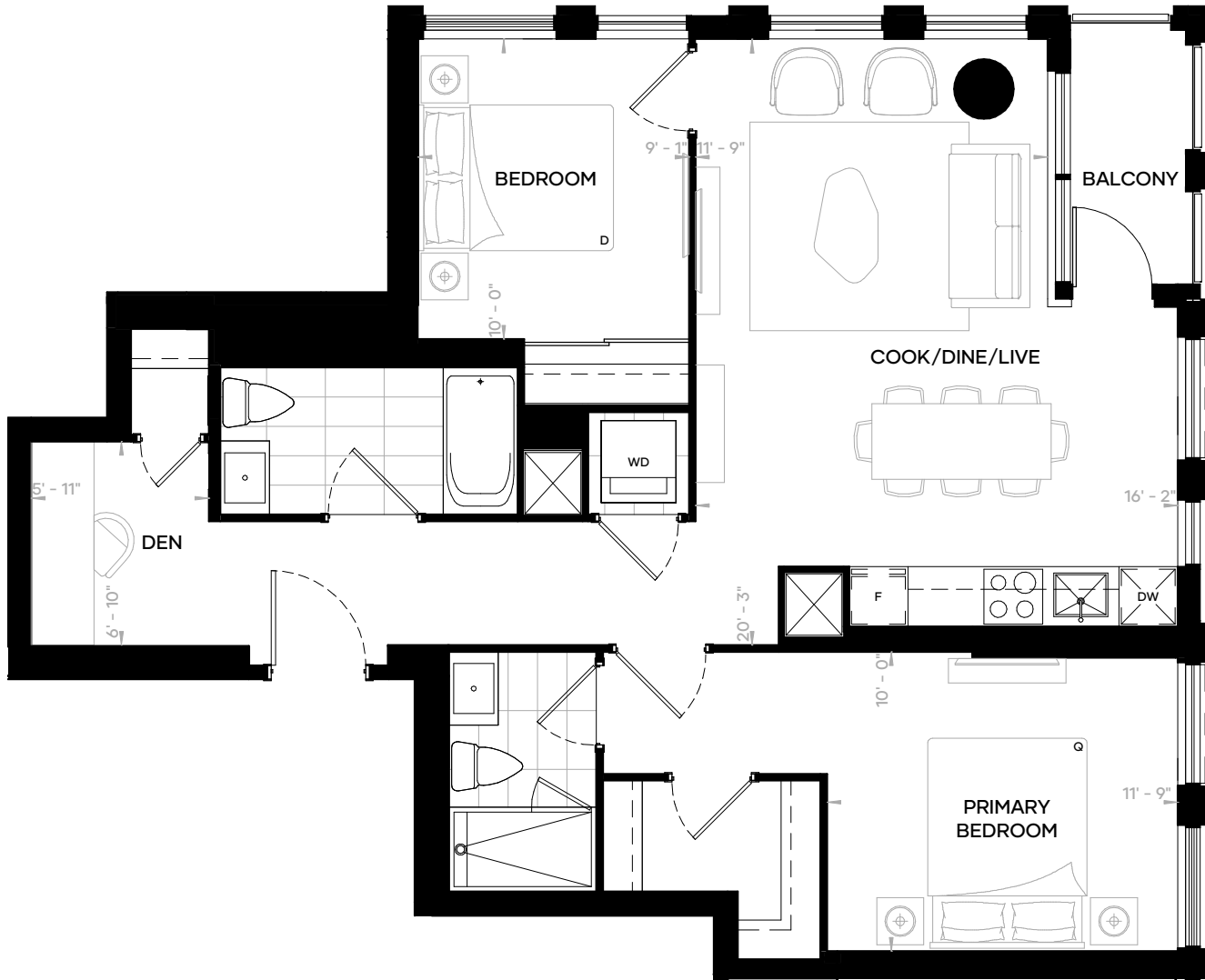

Any and all sizes and/or specifications are expressly subject to change without notice, and any stated areas and/or dimensions shown on any floorplan are approximate only, and are subject to normal construction variances. Actual usable floor space may vary from any stated or depicted floor area, and any floor area calculations so stipulated shall be measured or determined in accordance with the Home Construction Regulatory Authority's directive (namely, from the centre line of any demising or party wall(s) separating one dwelling unit from another, to the exterior surface of all exterior walls, and to the exterior surface of the corridor wall enclosing and abutting the dwelling unit, less any areas that are open from one floor to the next that are not associated with stairs, and shall exclude any balcony or terrace area appurtenant thereto). The layout of the suite may be reversed depending on the location of the unit within the project. Any furniture depicted is for illustration purposes only, and does not necessarily reflect the electrical plan of the unit. The exterior windows of this Condominium (including glass balcony railings, if any) on any or all of the levels of this Condominium (particularly the windows situate directly above any open landscaped terrace or other landscaped area) may contain or comprise special bird-friendly glazing. All illustrations are reflective of the artist's concept only. E. & O. E. [2022-01-14].

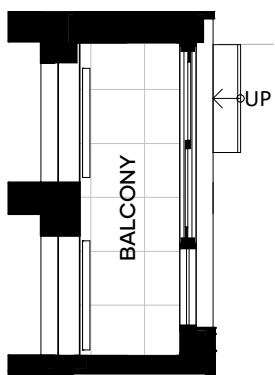
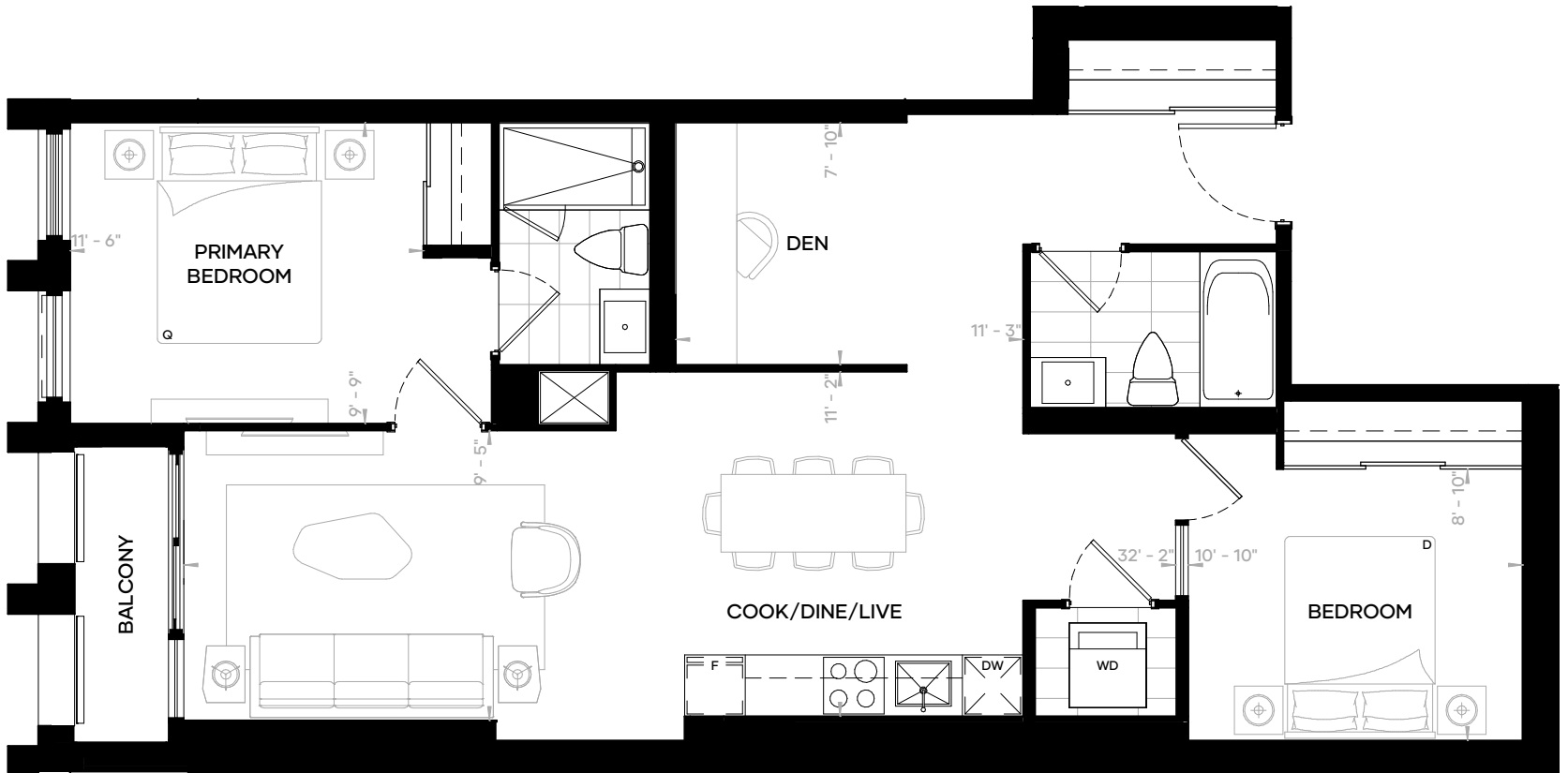

BALCONY & STEP AT FLOOR 3

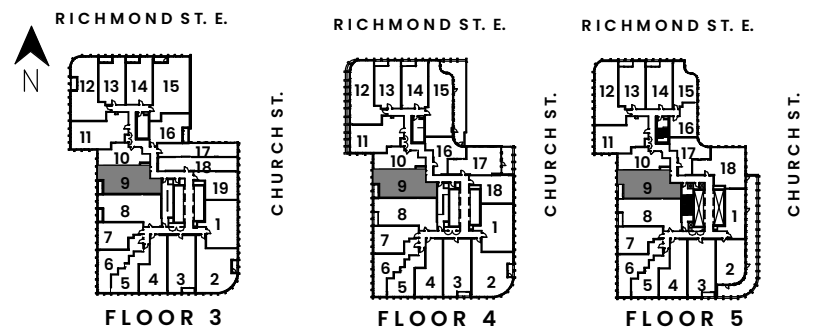

Any and all sizes and/or specifications are expressly subject to change without notice, and any stated areas and/or dimensions shown on any floorplan are approximate only, and are subject to normal construction variances. Actual usable floor space may vary from any stated or depicted floor area, and any floor area calculations so stipulated shall be measured or determined in accordance with the Home Construction Regulatory Authority's directive (namely, from the centre line of any demising or party wall(s) separating one dwelling unit from another, to the exterior surface of all exterior walls, and to the exterior surface of the corridor wall enclosing and abutting the dwelling unit, less any areas that are open from one floor to the next that are not associated with stairs, and shall exclude any balcony or terrace area appurtenant thereto). The layout of the suite may be reversed depending on the location of the unit within the project. Any furniture depicted is for illustration purposes only, and does not necessarily reflect the electrical plan of the unit. The exterior windows of this Condominium (including glass balcony railings, if any) on any or all of the levels of this Condominium (particularly the windows situate directly above any open landscaped terrace or other landscaped area) may contain or comprise special bird-friendly glazing. All illustrations are reflective of the artist's concept only. E. & O. E. [2022-01-14].

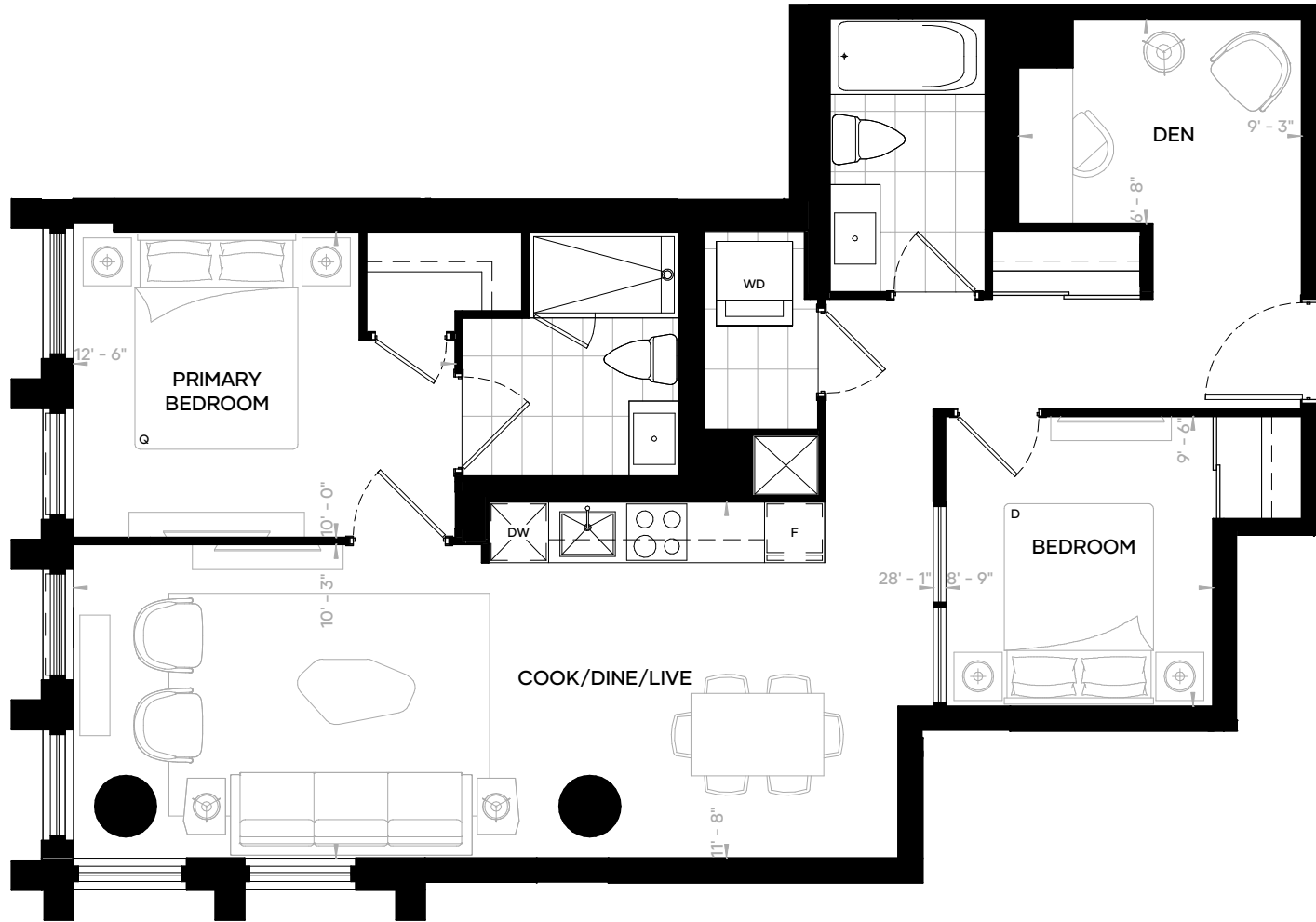

RICHMOND ST. E.

RICHMOND ST. E.

RICHMOND ST. E.

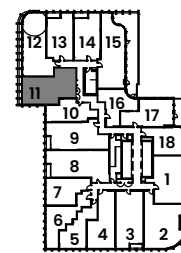

FLOOR 4

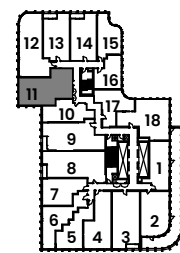

FLOOR 5

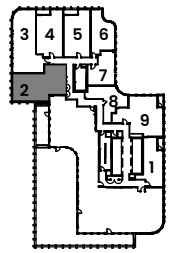

FLOOR 6

Any and all sizes and/or specifications are expressly subject to change without notice, and any stated areas and/or dimensions shown on any floorplan are approximate only, and are subject to normal construction variances. Actual usable floor space may vary from any stated or depicted floor area, and any floor area calculations so stipulated shall be measured or determined in accordance with the Home Construction Regulatory Authority's directive (namely, from the centre line of any demising or party wall(s) separating one dwelling unit from another, to the exterior surface of all exterior walls, and to the exterior surface of the corridor wall enclosing and abutting the dwelling unit, less any areas that are open from one floor to the next that are not associated with stairs, and shall exclude any balcony or terrace area appurtenant thereto). The layout of the suite may be reversed depending on the location of the unit within the project. Any furniture depicted is for illustration purposes only, and does not necessarily reflect the electrical plan of the unit. The exterior windows of this Condominium (including glass balcony railings, if any) on any or all of the levels of this Condominium (particularly the windows situate directly above any open landscaped terrace or other landscaped area) may contain or comprise special bird-friendly glazing. All illustrations are reflective of the artist's concept only. E. & O. E. [2022-01-14].

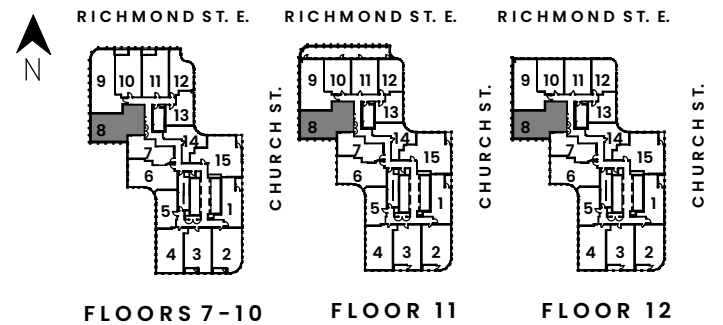
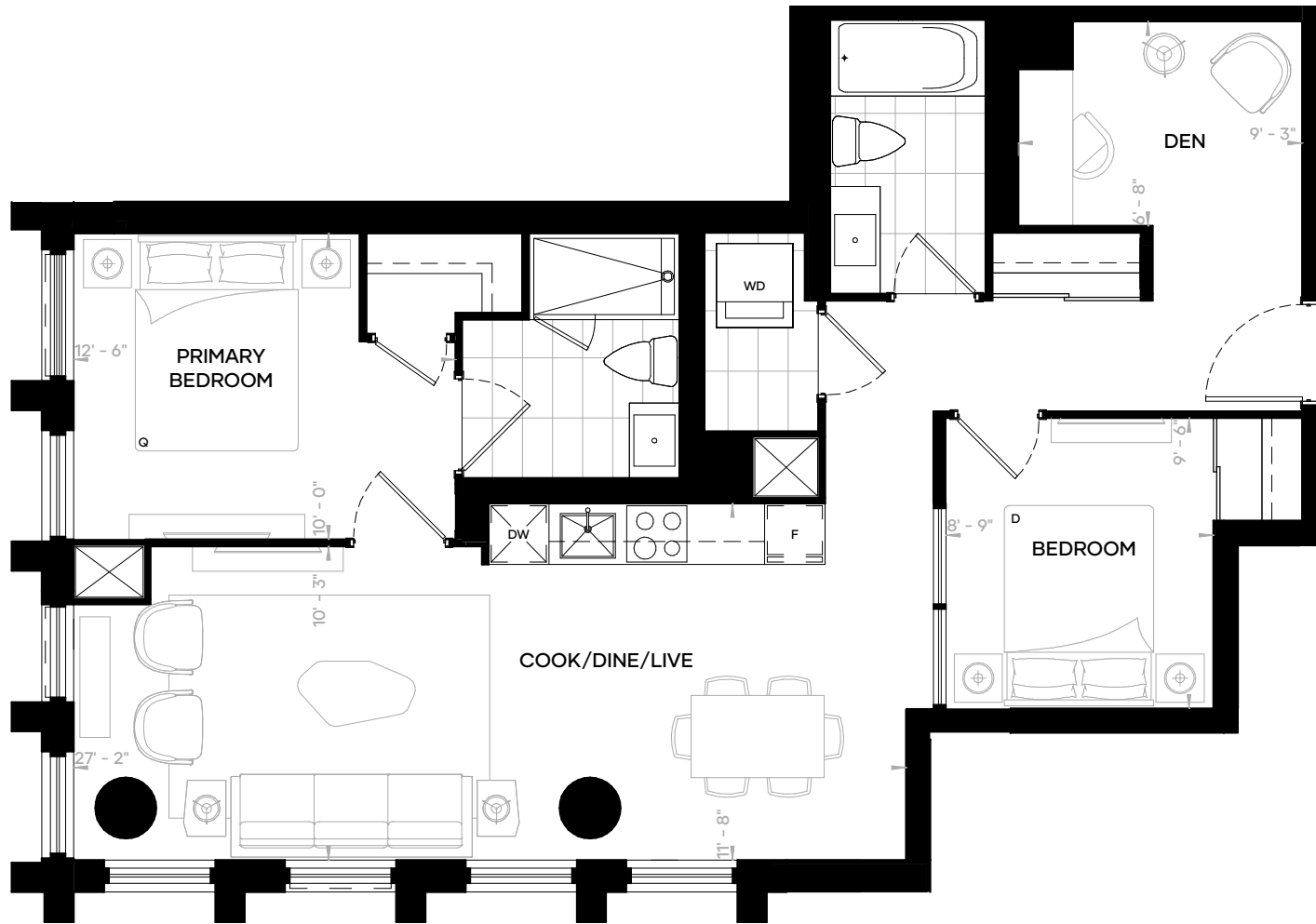

Any and all sizes and/or specifications are expressly subject to change without notice, and any stated areas and/or dimensions shown on any floorplan are approximate only, and are subject to normal construction variances. Actual usable floor space may vary from any stated or depicted floor area, and any floor area calculations so stipulated shall be measured or determined in accordance with the Home Construction Regulatory Authority's directive (namely, from the centre line of any demising or party wall(s) separating one dwelling unit from another, to the exterior surface of all exterior walls, and to the exterior surface of the corridor wall enclosing and abutting the dwelling unit, less any areas that are open from one floor to the next that are not associated with stairs, and shall exclude any balcony or terrace area appurtenant thereto). The layout of the suite may be reversed depending on the location of the unit within the project. Any furniture depicted is for illustration purposes only, and does not necessarily reflect the electrical plan of the unit. The exterior windows of this Condominium (including glass balcony railings, if any) on any or all of the levels of this Condominium (particularly the windows situate directly above any open landscaped terrace or other landscaped area) may contain or comprise special bird-friendly glazing. All illustrations are reflective of the artist's concept only. E. & O. E. [2022-01-14].

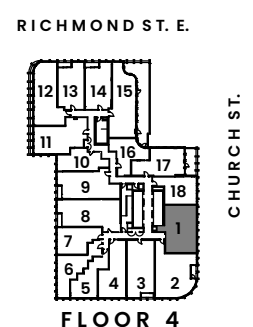
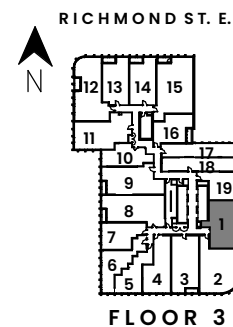
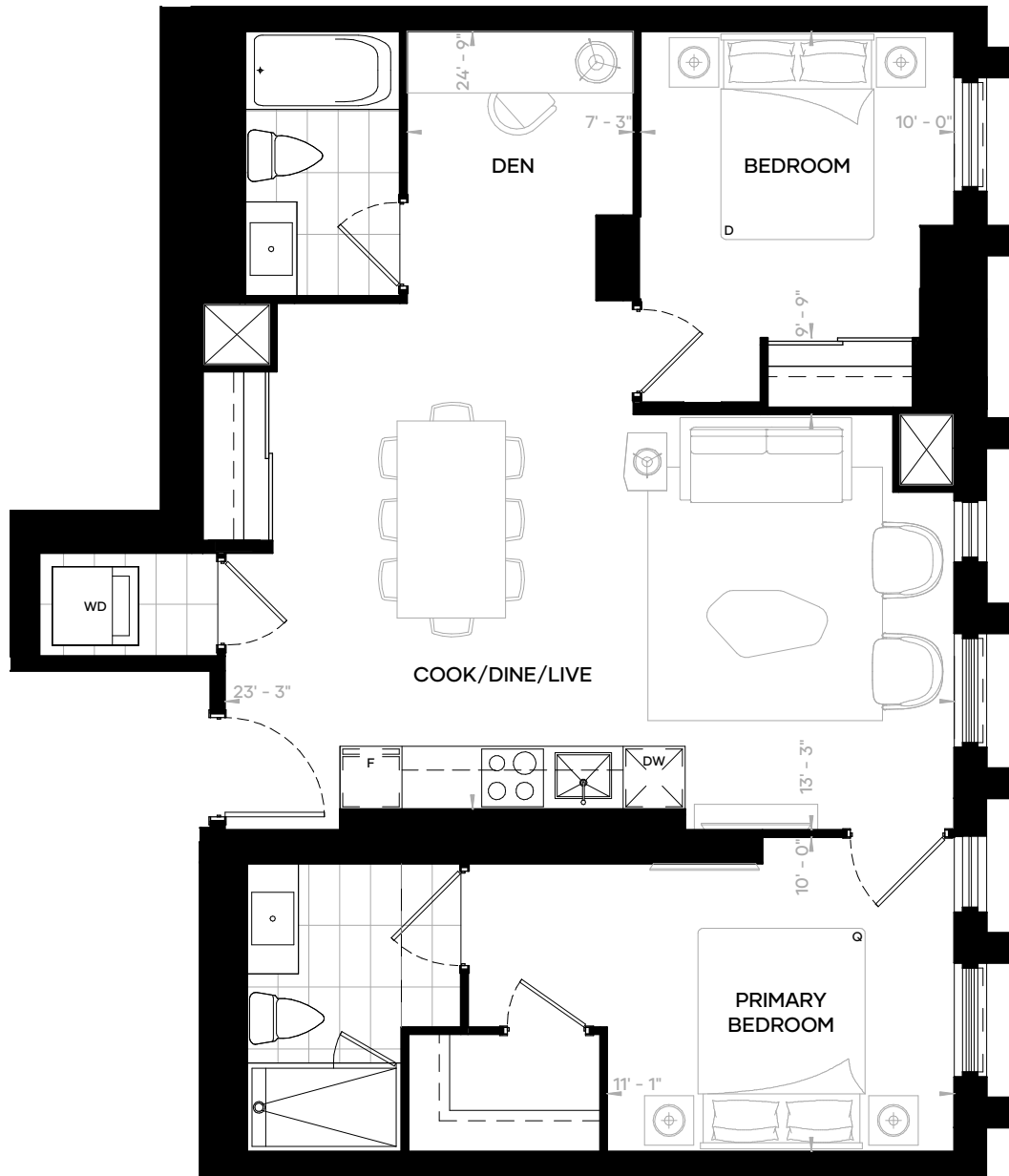

Any and all sizes and/or specifications are expressly subject to change without notice, and any stated areas and/or dimensions shown on any floorplan are approximate only, and are subject to normal construction variances. Actual usable floor space may vary from any stated or depicted floor area, and any floor area calculations so stipulated shall be measured or determined in accordance with the Home Construction Regulatory Authority's directive (namely, from the centre line of any demising or party wall(s) separating one dwelling unit from another, to the exterior surface of all exterior walls, and to the exterior surface of the corridor wall enclosing and abutting the dwelling unit, less any areas that are open from one floor to the next that are not associated with stairs, and shall exclude any balcony or terrace area appurtenant thereto). The layout of the suite may be reversed depending on the location of the unit within the project. Any furniture depicted is for illustration purposes only, and does not necessarily reflect the electrical plan of the unit. The exterior windows of this Condominium (including glass balcony railings, if any) on any or all of the levels of this Condominium (particularly the windows situate directly above any open landscaped terrace or other landscaped area) may contain or comprise special bird-friendly glazing. All illustrations are reflective of the artist's concept only. E. & O. E. [2022-01-14].

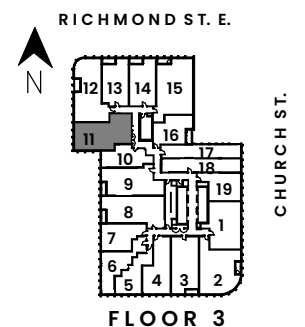
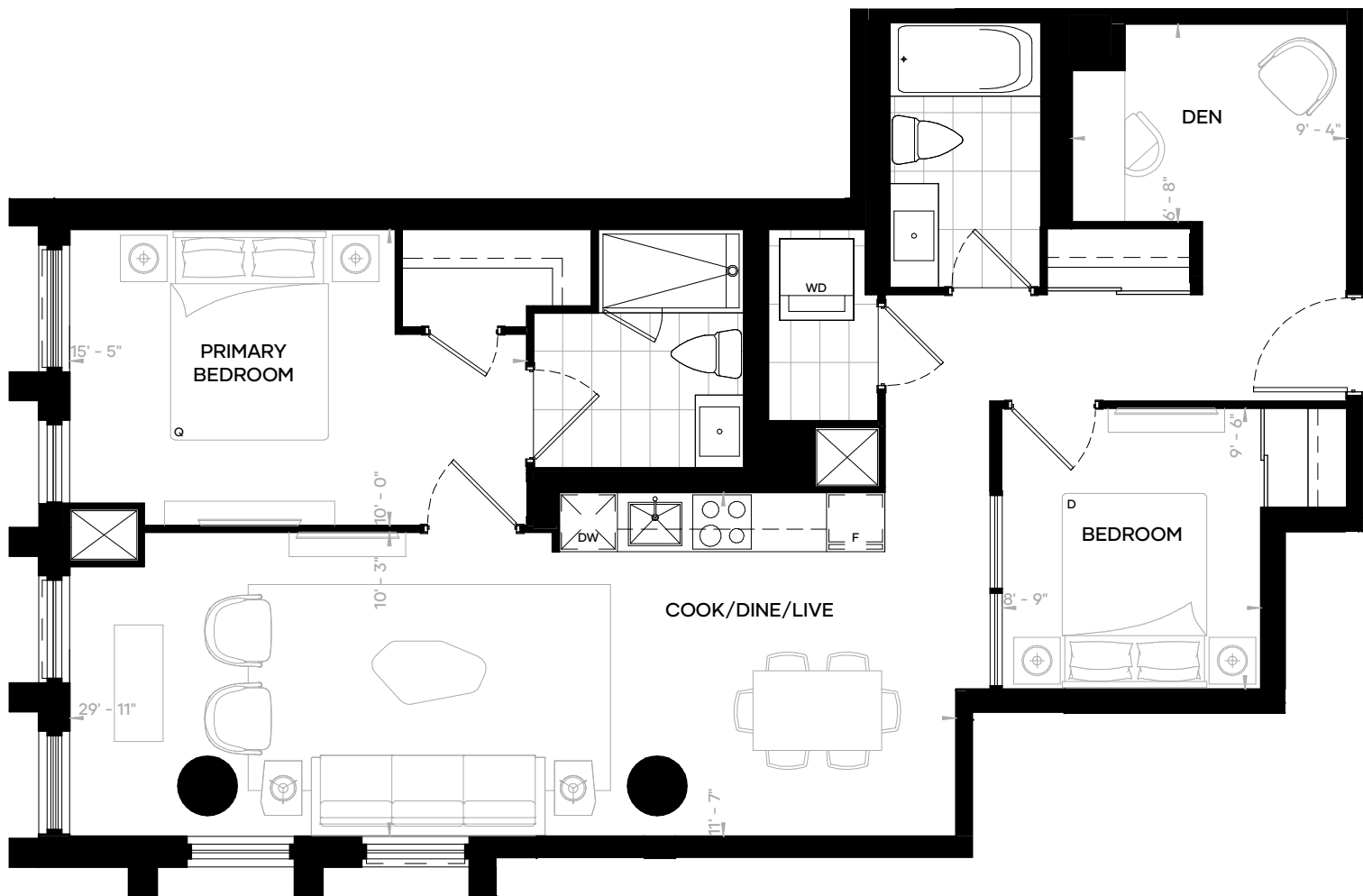

Any and all sizes and/or specifications are expressly subject to change without notice, and any stated areas and/or dimensions shown on any floorplan are approximate only, and are subject to normal construction variances. Actual usable floor space may vary from any stated or depicted floor area, and any floor area calculations so stipulated shall be measured or determined in accordance with the Home Construction Regulatory Authority's directive (namely, from the centre line of any demising or party wall(s) separating one dwelling unit from another, to the exterior surface of all exterior walls, and to the exterior surface of the corridor wall enclosing and abutting the dwelling unit, less any areas that are open from one floor to the next that are not associated with stairs, and shall exclude any balcony or terrace area appurtenant thereto). The layout of the suite may be reversed depending on the location of the unit within the project. Any furniture depicted is for illustration purposes only, and does not necessarily reflect the electrical plan of the unit. The exterior windows of this Condominium (including glass balcony railings, if any) on any or all of the levels of this Condominium (particularly the windows situate directly above any open landscaped terrace or other landscaped area) may contain or comprise special bird-friendly glazing. All illustrations are reflective of the artist's concept only. E. & O. E. [2022-01-14].

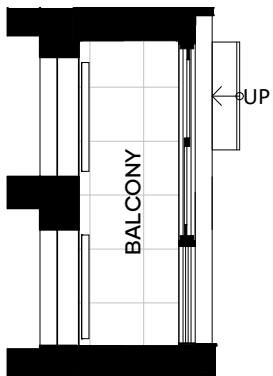
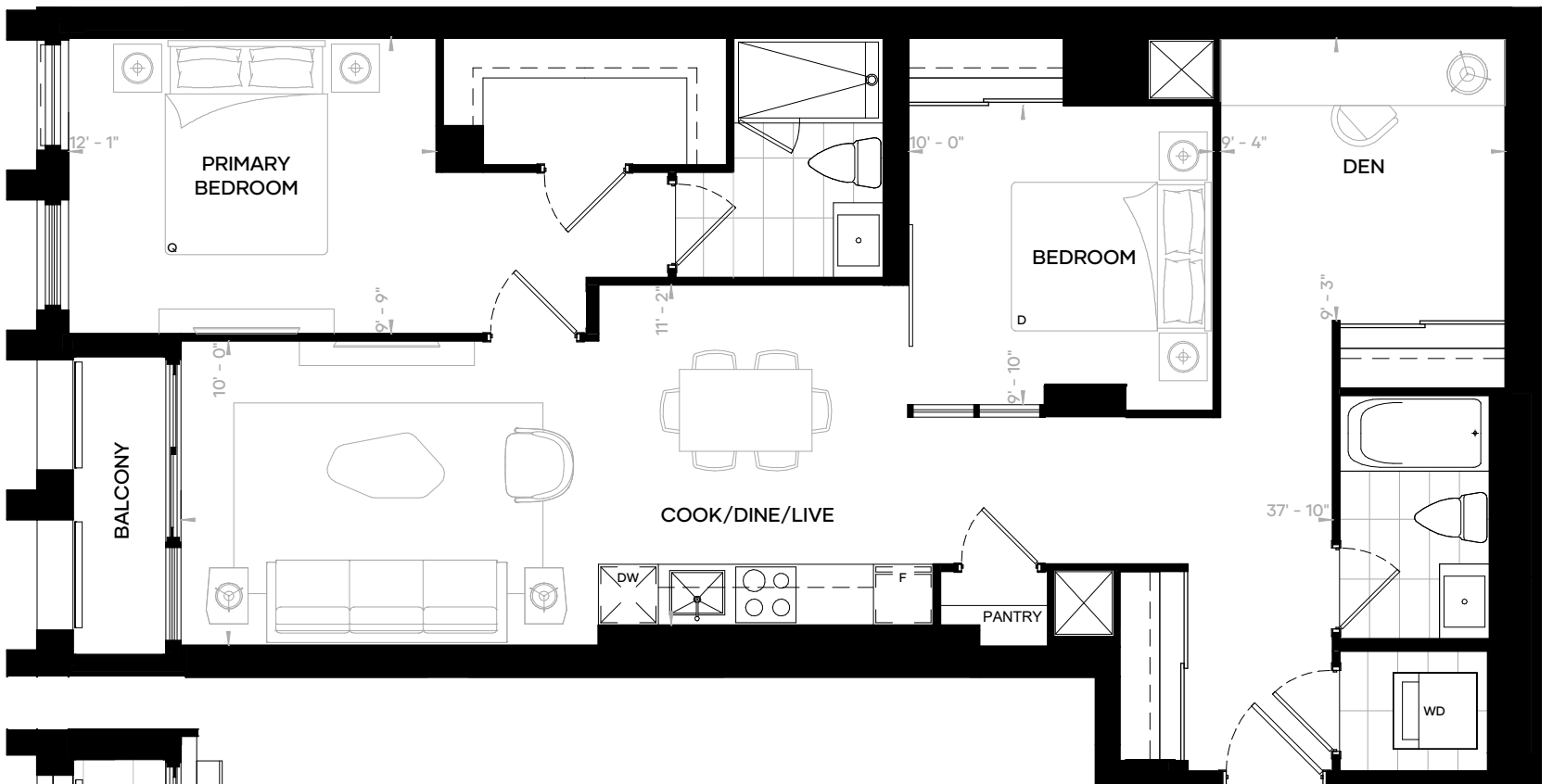

BALCONY & STEP AT FLOOR 3

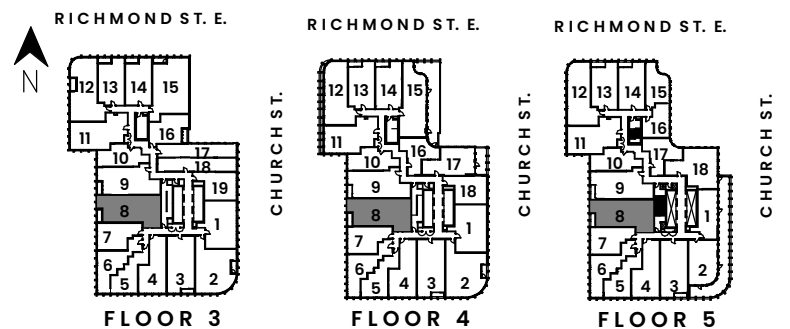

Any and all sizes and/or specifications are expressly subject to change without notice, and any stated areas and/or dimensions shown on any floorplan are approximate only, and are subject to normal construction variances. Actual usable floor space may vary from any stated or depicted floor area, and any floor area calculations so stipulated shall be measured or determined in accordance with the Home Construction Regulatory Authority's directive (namely, from the centre line of any demising or party wall(s) separating one dwelling unit from another, to the exterior surface of all exterior walls, and to the exterior surface of the corridor wall enclosing and abutting the dwelling unit, less any areas that are open from one floor to the next that are not associated with stairs, and shall exclude any balcony or terrace area appurtenant thereto). The layout of the suite may be reversed depending on the location of the unit within the project. Any furniture depicted is for illustration purposes only, and does not necessarily reflect the electrical plan of the unit. The exterior windows of this Condominium (including glass balcony railings, if any) on any or all of the levels of this Condominium (particularly the windows situate directly above any open landscaped terrace or other landscaped area) may contain or comprise special bird-friendly glazing. All illustrations are reflective of the artist's concept only. E. & O. E. [2022-01-14].

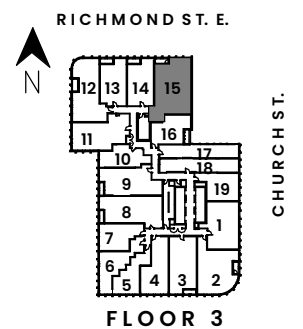
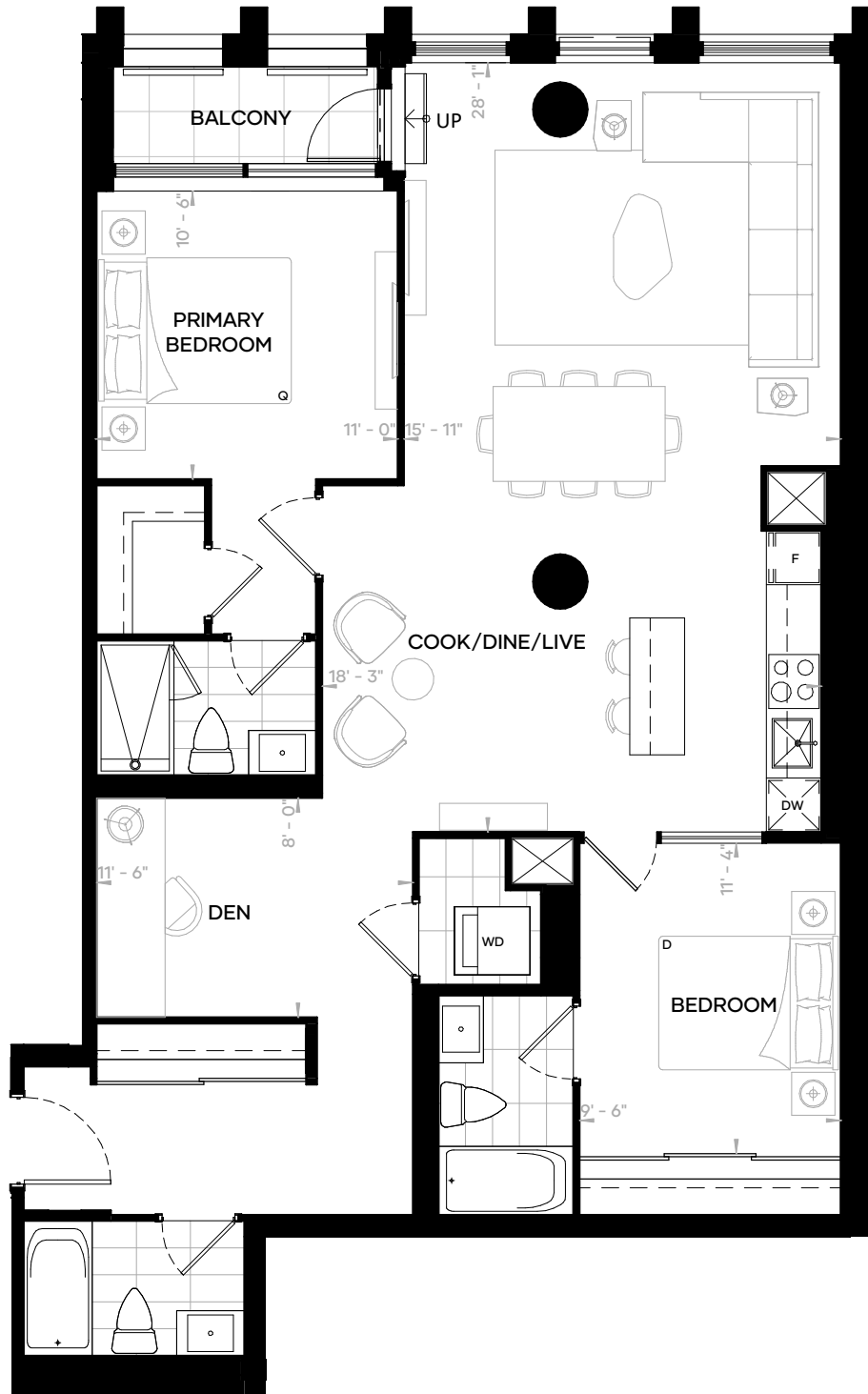

Any and all sizes and/or specifications are expressly subject to change without notice, and any stated areas and/or dimensions shown on any floorplan are approximate only, and are subject to normal construction variances. Actual usable floor space may vary from any stated or depicted floor area, and any floor area calculations so stipulated shall be measured or determined in accordance with the Home Construction Regulatory Authority's directive (namely, from the centre line of any demising or party wall(s) separating one dwelling unit from another, to the exterior surface of all exterior walls, and to the exterior surface of the corridor wall enclosing and abutting the dwelling unit, less any areas that are open from one floor to the next that are not associated with stairs, and shall exclude any balcony or terrace area appurtenant thereto). The layout of the suite may be reversed depending on the location of the unit within the project. Any furniture depicted is for illustration purposes only, and does not necessarily reflect the electrical plan of the unit. The exterior windows of this Condominium (including glass balcony railings, if any) on any or all of the levels of this Condominium (particularly the windows situate directly above any open landscaped terrace or other landscaped area) may contain or comprise special bird-friendly glazing. All illustrations are reflective of the artist's concept only. E. & O. E. [2022-01-14].

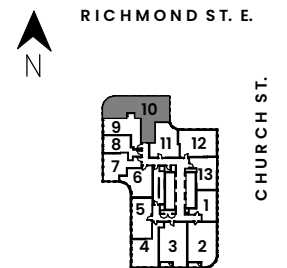
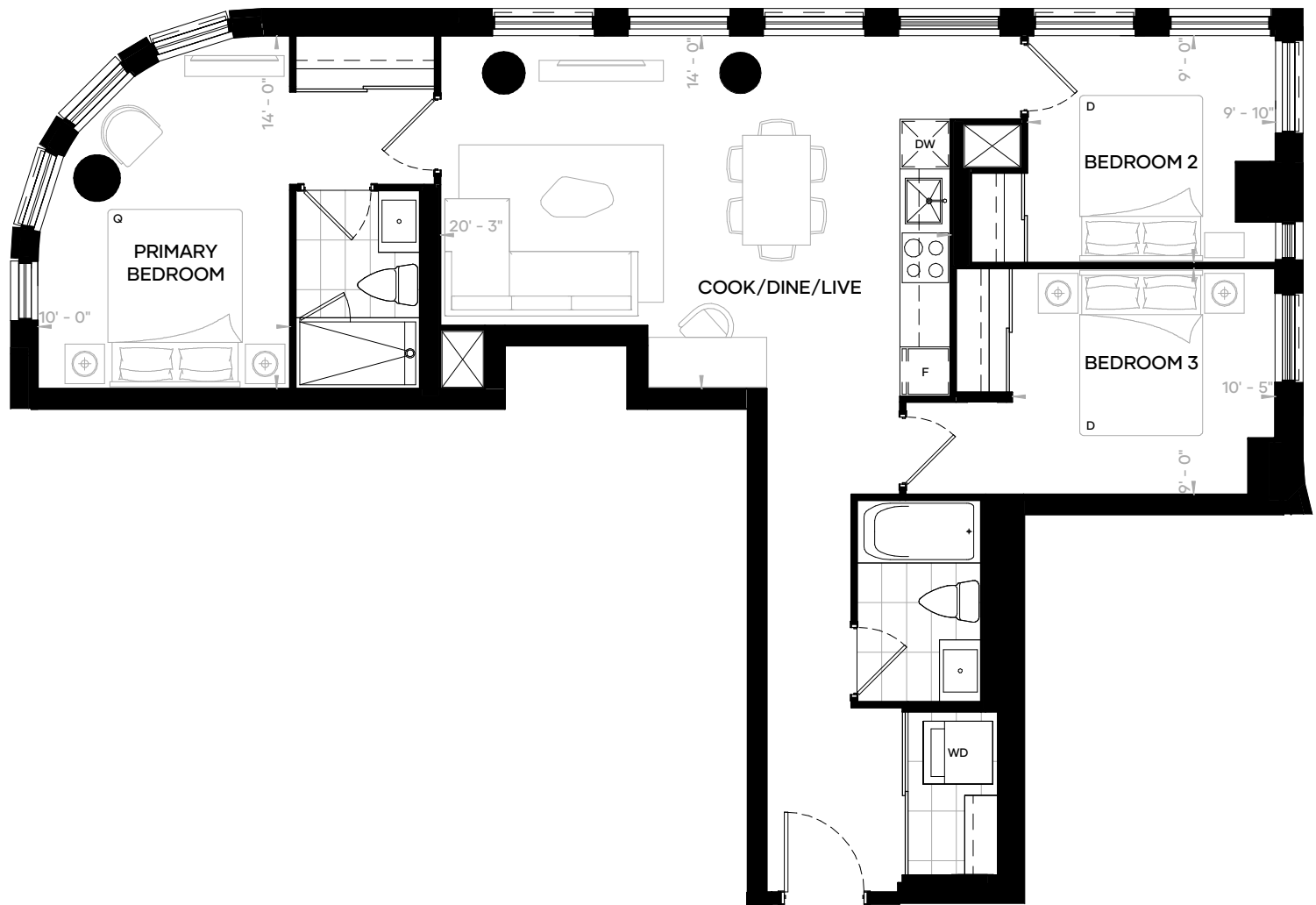

FLOORS 14 - 40

Any and all sizes and/or specifications are expressly subject to change without notice, and any stated areas and/or dimensions shown on any floorplan are approximate only, and are subject to normal construction variances. Actual usable floor space may vary from any stated or depicted floor area, and any floor area calculations so stipulated shall be measured or determined in accordance with the Home Construction Regulatory Authority's directive (namely, from the centre line of any demising or party wall(s) separating one dwelling unit from another, to the exterior surface of all exterior walls, and to the exterior surface of the corridor wall enclosing and abutting the dwelling unit, less any areas that are open from one floor to the next that are not associated with stairs, and shall exclude any balcony or terrace area appurtenant thereto). The layout of the suite may be reversed depending on the location of the unit within the project. Any furniture depicted is for illustration purposes only, and does not necessarily reflect the electrical plan of the unit. The exterior windows of this Condominium (including glass balcony railings, if any) on any or all of the levels of this Condominium (particularly the windows situate directly above any open landscaped terrace or other landscaped area) may contain or comprise special bird-friendly glazing. All illustrations are reflective of the artist's concept only. E. & O. E. [2022-01-14].

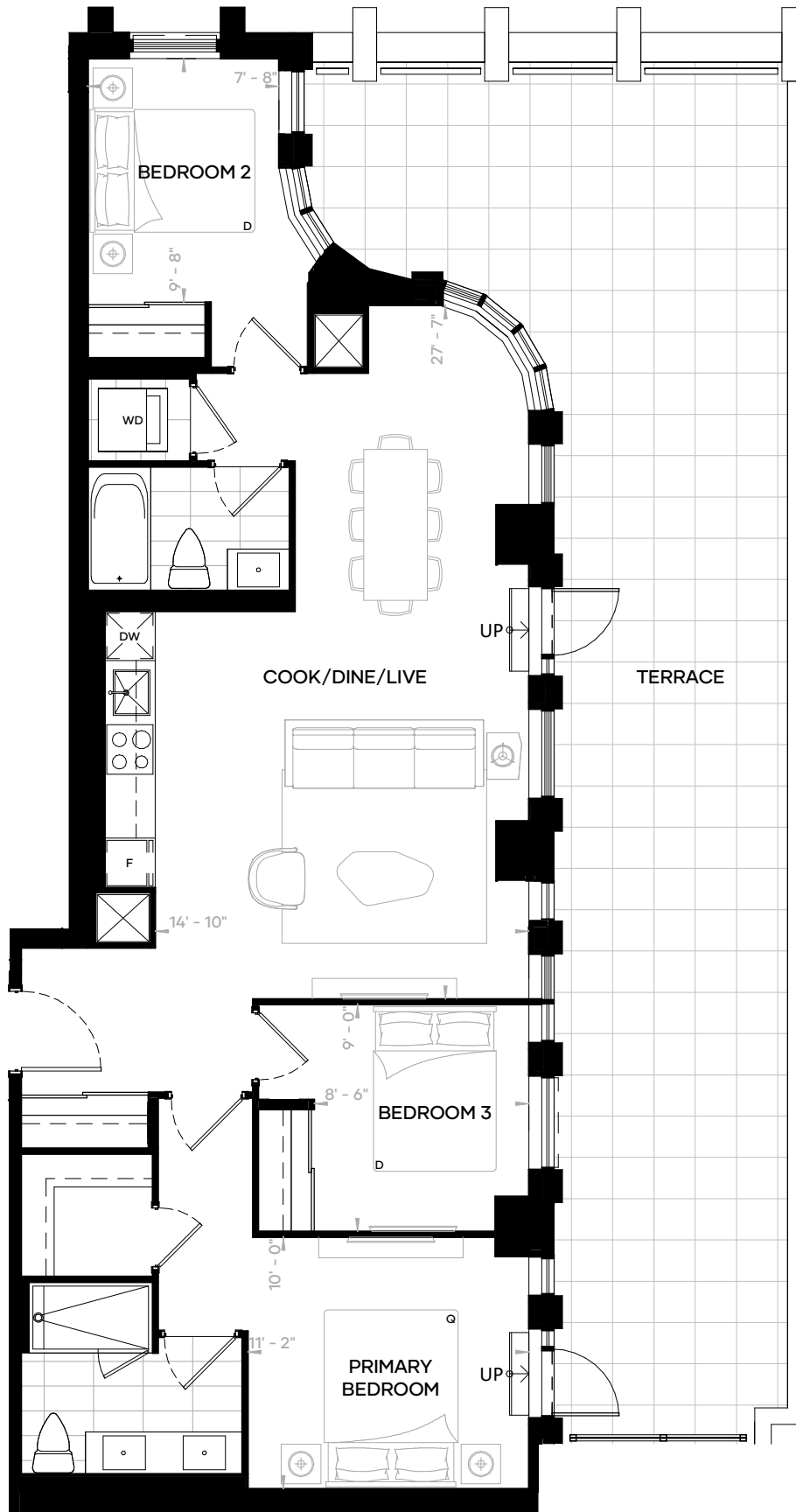

Any and all sizes and/or specifications are expressly subject to change without notice, and any stated areas and/or dimensions shown on any floorplan are approximate only, and are subject to normal construction variances. Actual usable floor space may vary from any stated or depicted floor area, and any floor area calculations so stipulated shall be measured or determined in accordance with the Home Construction Regulatory Authority's directive (namely, from the centre line of any demising or party wall(s) separating one dwelling unit from another, to the exterior surface of all exterior walls, and to the exterior surface of the corridor wall enclosing and abutting the dwelling unit, less any areas that are open from one floor to the next that are not associated with stairs, and shall exclude any balcony or terrace area appurtenant thereto). The layout of the suite may be reversed depending on the location of the unit within the project. Any furniture depicted is for illustration purposes only, and does not necessarily reflect the electrical plan of the unit. The exterior windows of this Condominium (including glass balcony railings, if any) on any or all of the levels of this Condominium (particularly the windows situate directly above any open landscaped terrace or other landscaped area) may contain or comprise special bird-friendly glazing. All illustrations are reflective of the artist's concept only. E. & O. E. [2022-01-14].

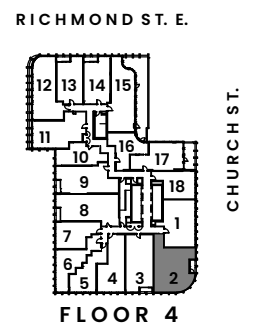
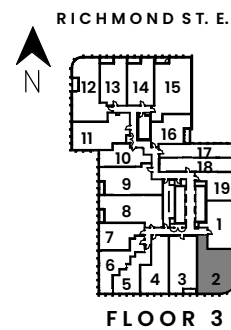
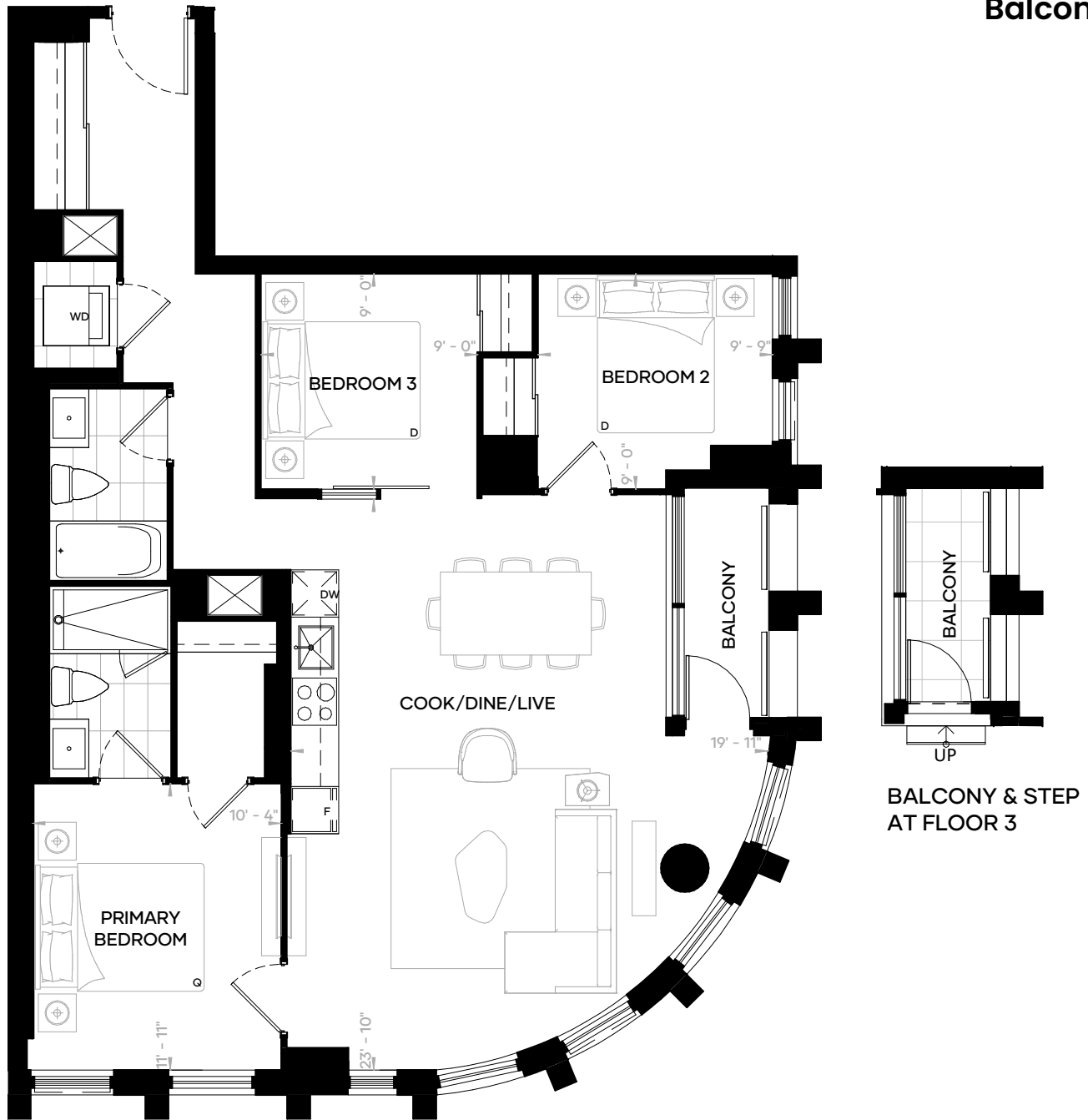

Any and all sizes and/or specifications are expressly subject to change without notice, and any stated areas and/or dimensions shown on any floorplan are approximate only, and are subject to normal construction variances. Actual usable floor space may vary from any stated or depicted floor area, and any floor area calculations so stipulated shall be measured or determined in accordance with the Home Construction Regulatory Authority's directive (namely, from the centre line of any demising or party wall(s) separating one dwelling unit from another, to the exterior surface of all exterior walls, and to the exterior surface of the corridor wall enclosing and abutting the dwelling unit, less any areas that are open from one floor to the next that are not associated with stairs, and shall exclude any balcony or terrace area appurtenant thereto). The layout of the suite may be reversed depending on the location of the unit within the project. Any furniture depicted is for illustration purposes only, and does not necessarily reflect the electrical plan of the unit. The exterior windows of this Condominium (including glass balcony railings, if any) on any or all of the levels of this Condominium (particularly the windows situate directly above any open landscaped terrace or other landscaped area) may contain or comprise special bird-friendly glazing. All illustrations are reflective of the artist's concept only. E. & O. E. [2022-01-14].

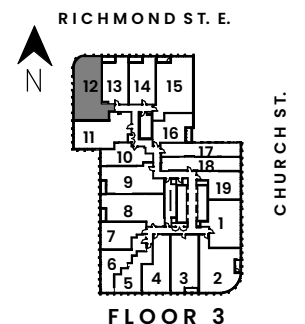
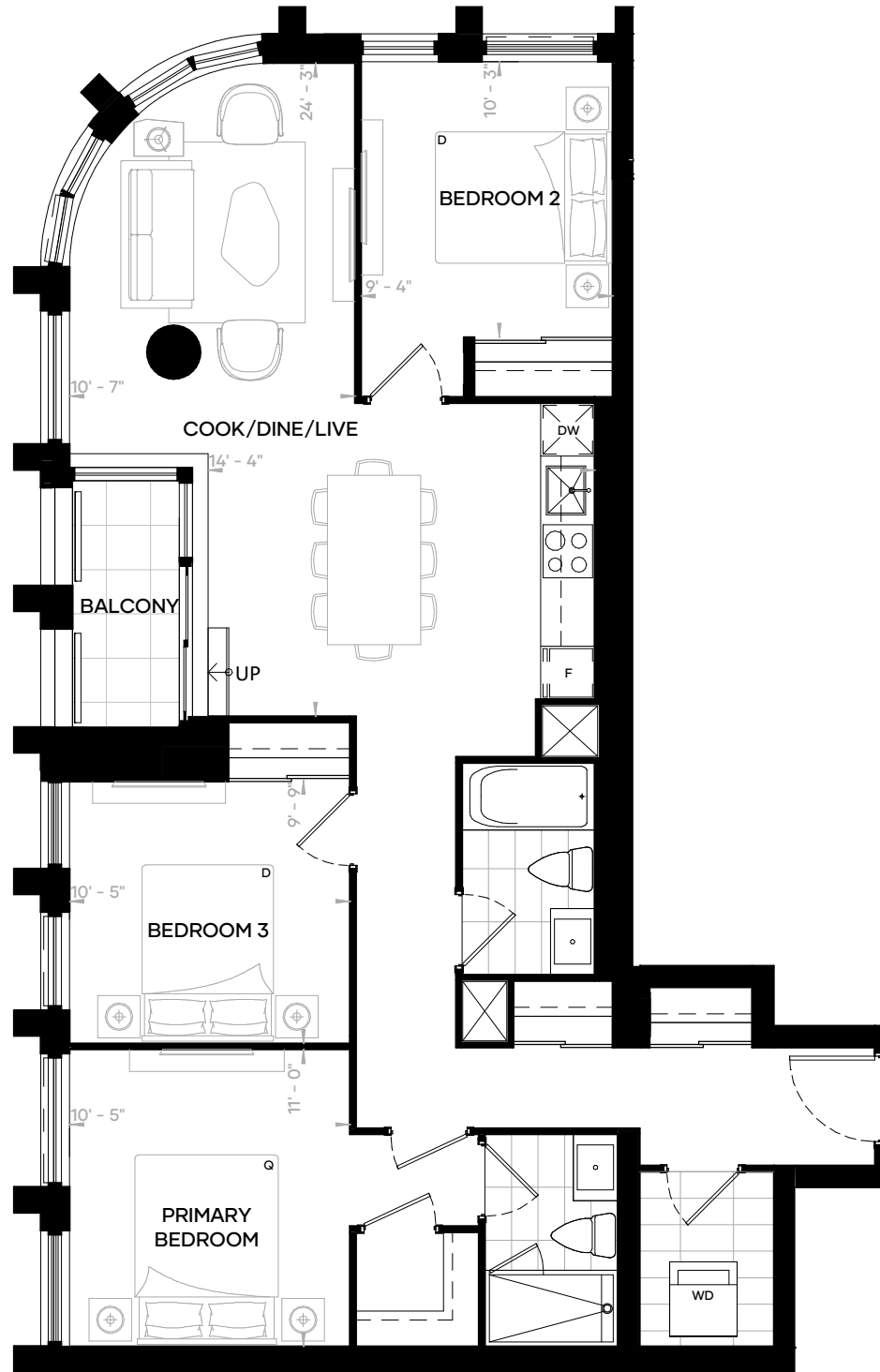

Any and all sizes and/or specifications are expressly subject to change without notice, and any stated areas and/or dimensions shown on any floorplan are approximate only, and are subject to normal construction variances. Actual usable floor space may vary from any stated or depicted floor area, and any floor area calculations so stipulated shall be measured or determined in accordance with the Home Construction Regulatory Authority's directive (namely, from the centre line of any demising or party wall(s) separating one dwelling unit from another, to the exterior surface of all exterior walls, and to the exterior surface of the corridor wall enclosing and abutting the dwelling unit, less any areas that are open from one floor to the next that are not associated with stairs, and shall exclude any balcony or terrace area appurtenant thereto). The layout of the suite may be reversed depending on the location of the unit within the project. Any furniture depicted is for illustration purposes only, and does not necessarily reflect the electrical plan of the unit. The exterior windows of this Condominium (including glass balcony railings, if any) on any or all of the levels of this Condominium (particularly the windows situate directly above any open landscaped terrace or other landscaped area) may contain or comprise special bird-friendly glazing. All illustrations are reflective of the artist's concept only. E. & O. E. [2022-01-14].

Penthouse 2A+D

Floor 41
 2 Bedrooms + Den
 2 Baths
 1,100 Sf

Balcony 35 Sf

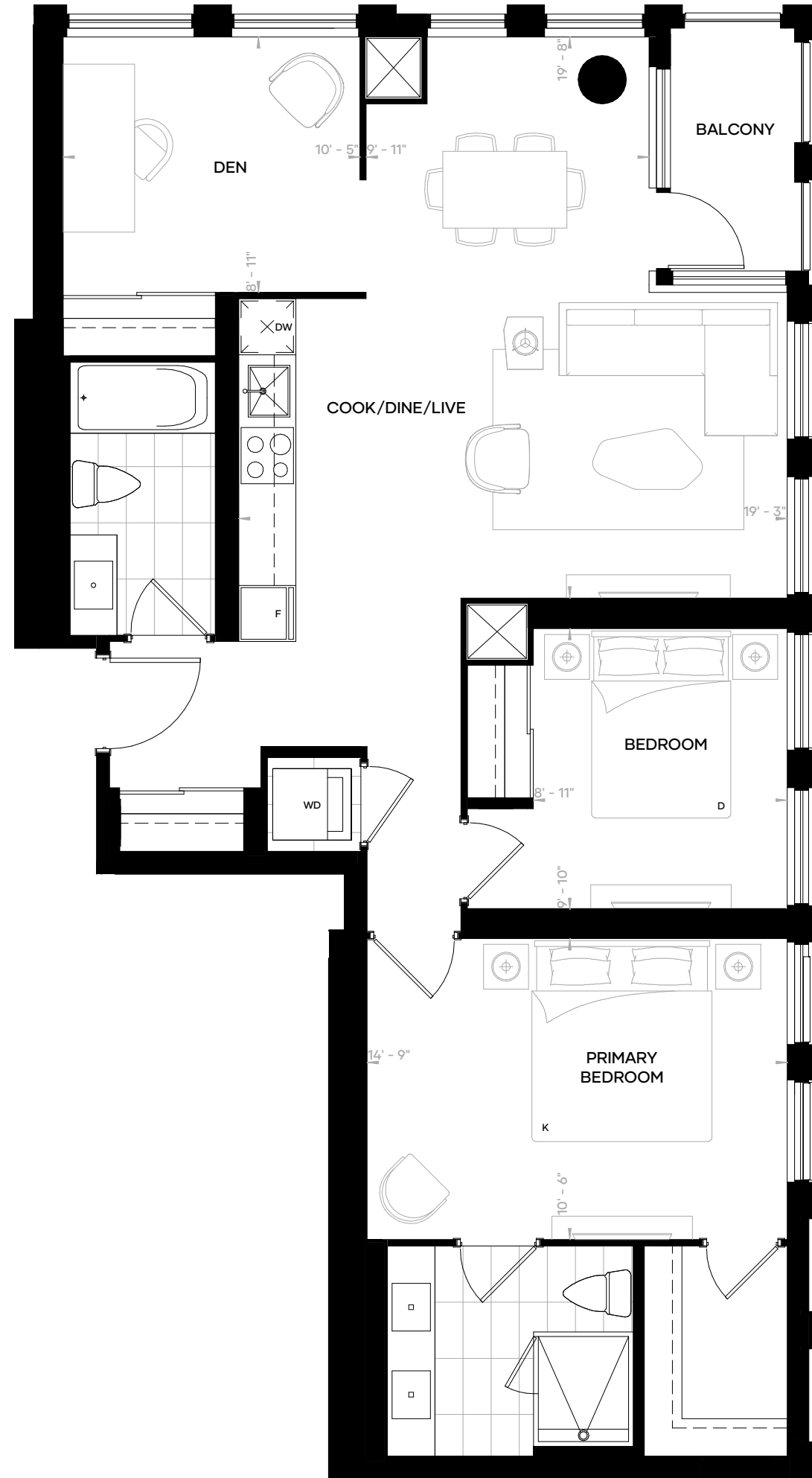

Any and all sizes and/or specifications are expressly subject to change without notice, and any stated areas and/or dimensions shown on any floorplan are approximate only, and are subject to normal construction variances. Actual usable floor space may vary from any stated or depicted floor area, and any floor area calculations so stipulated shall be measured or determined in accordance with the Home Construction Regulatory Authority's directive (namely, from the centre line of any demising or party wall(s) separating one dwelling unit from another, to the exterior surface of all exterior walls, and to the exterior surface of the corridor wall enclosing and abutting the dwelling unit, less any areas that are open from one floor to the next that are not associated with stairs, and shall exclude any balcony or terrace area appurtenant thereto). The layout of the suite may be reversed depending on the location of the unit within the project. Any furniture depicted is for illustration purposes only, and does not necessarily reflect the electrical plan of the unit. The exterior windows of this Condominium (including glass balcony railings, if any) on any or all of the levels of this Condominium (particularly the windows situate directly above any open landscaped terrace or other landscaped area) may contain or comprise special bird-friendly glazing. All illustrations are reflective of the artist's concept only. E. & O. E. [2022-01-14].

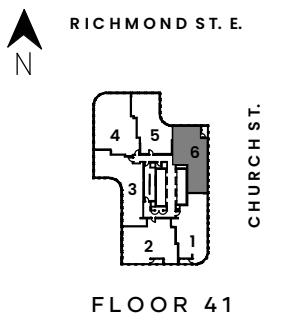

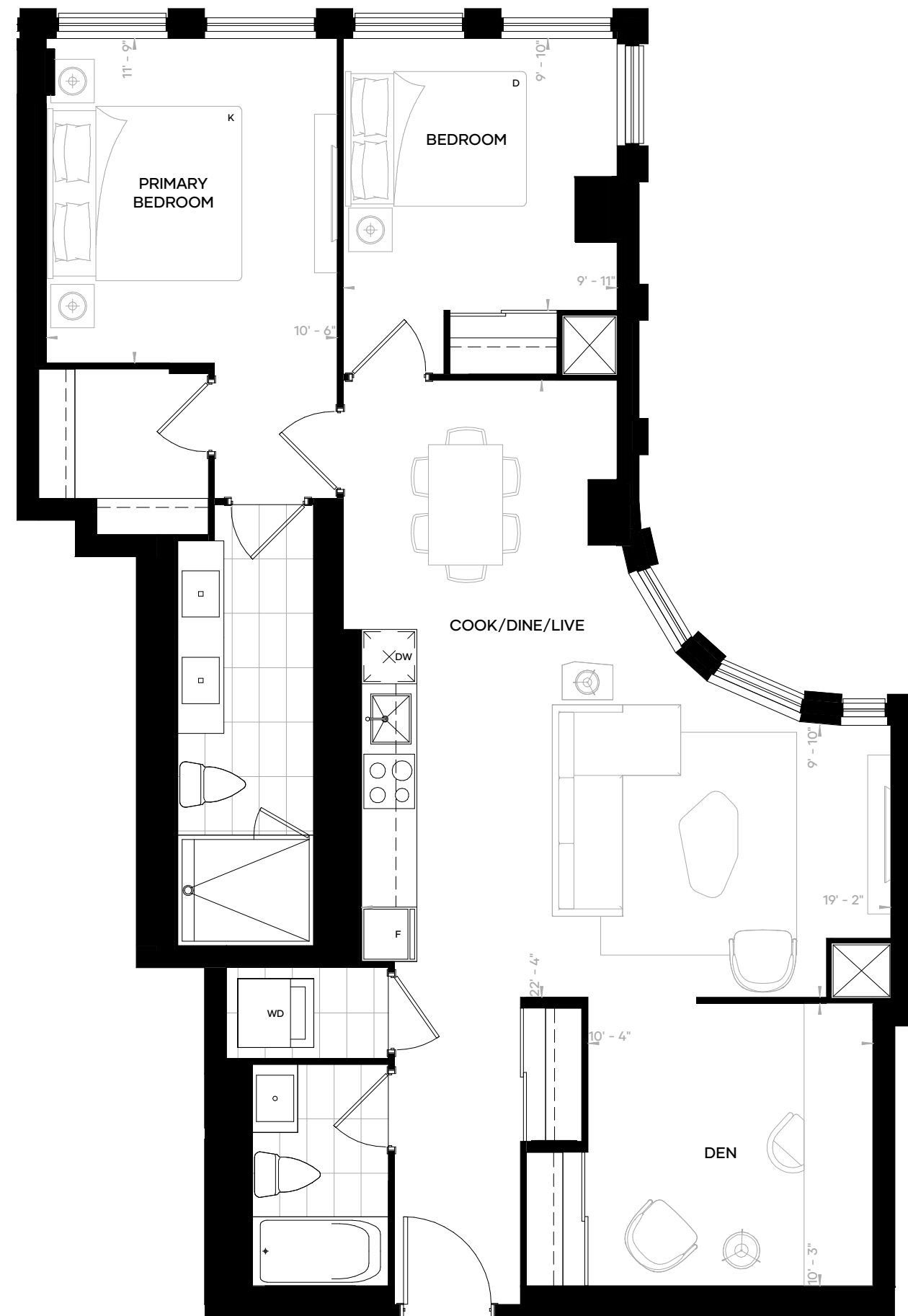

Any and all sizes and/or specifications are expressly subject to change without notice, and any stated areas and/or dimensions shown on any floorplan are approximate only, and are subject to normal construction variances. Actual usable floor space may vary from any stated or depicted floor area, and any floor area calculations so stipulated shall be measured or determined in accordance with the Home Construction Regulatory Authority's directive (namely, from the centre line of any demising or party wall(s) separating one dwelling unit from another, to the exterior surface of all exterior walls, and to the exterior surface of the corridor wall enclosing and abutting the dwelling unit, less any areas that are open from one floor to the next that are not associated with stairs, and shall exclude any balcony or terrace area appurtenant thereto). The layout of the suite may be reversed depending on the location of the unit within the project. Any furniture depicted is for illustration purposes only, and does not necessarily reflect the electrical plan of the unit. The exterior windows of this Condominium (including glass balcony railings, if any) on any or all of the levels of this Condominium (particularly the windows situate directly above any open landscaped terrace or other landscaped area) may contain or comprise special bird-friendly glazing. All illustrations are reflective of the artist's concept only. E. & O. E. [2022-01-14].

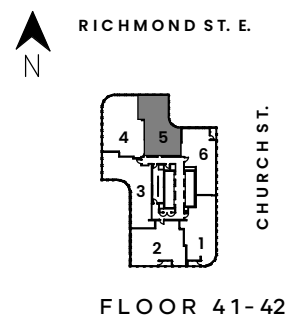

Penthouse 2C+D

Floor 41
 2 Bedrooms + Den
 2 Baths
 1,190 Sf

Balcony 30 Sf

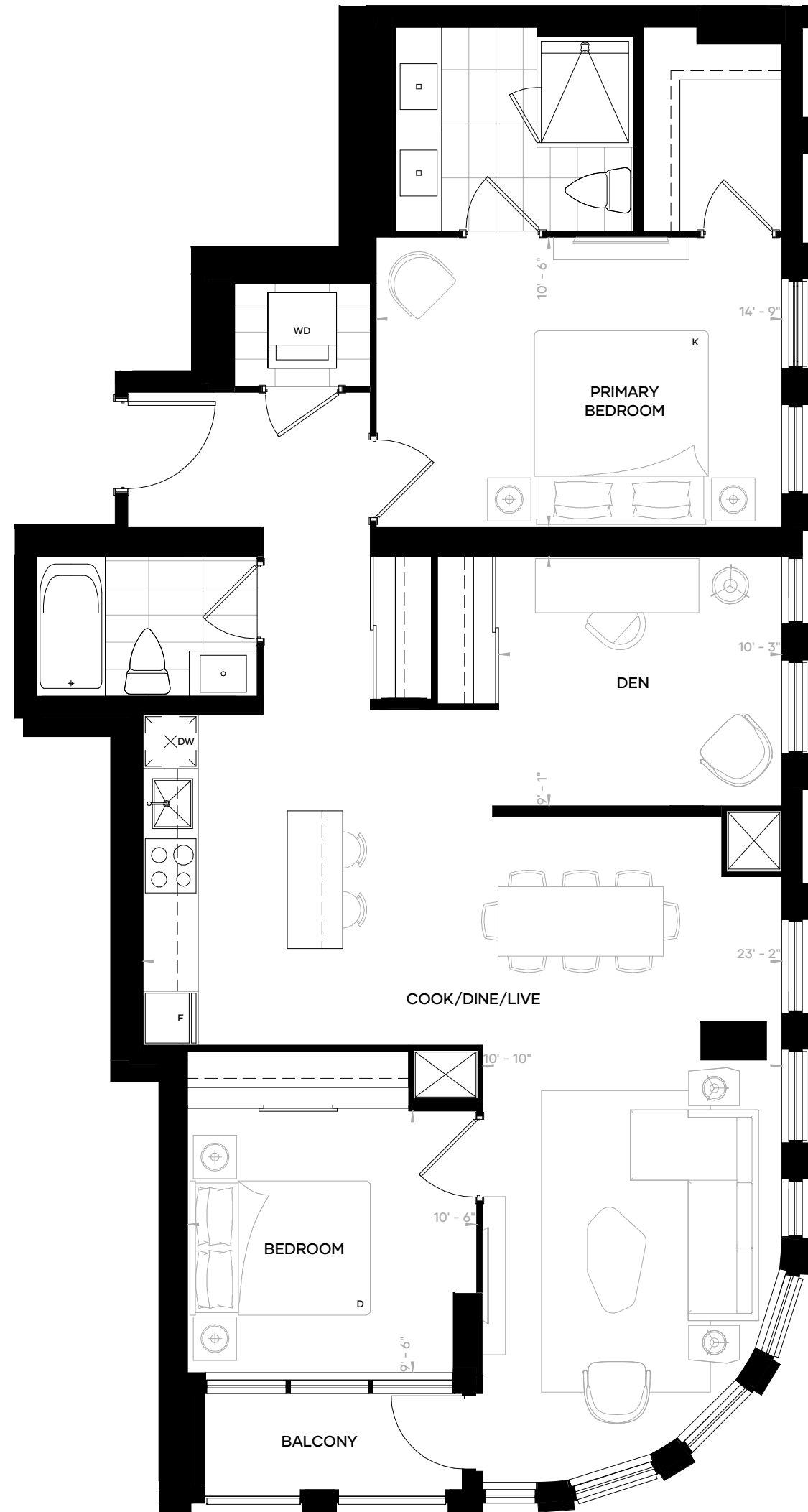

Any and all sizes and/or specifications are expressly subject to change without notice, and any stated areas and/or dimensions shown on any floorplan are approximate only, and are subject to normal construction variances. Actual usable floor space may vary from any stated or depicted floor area, and any floor area calculations so stipulated shall be measured or determined in accordance with the Home Construction Regulatory Authority's directive (namely, from the centre line of any demising or party wall(s) separating one dwelling unit from another, to the exterior surface of all exterior walls, and to the exterior surface of the corridor wall enclosing and abutting the dwelling unit, less any areas that are open from one floor to the next that are not associated with stairs, and shall exclude any balcony or terrace area appurtenant thereto). The layout of the suite may be reversed depending on the location of the unit within the project. Any furniture depicted is for illustration purposes only, and does not necessarily reflect the electrical plan of the unit. The exterior windows of this Condominium (including glass balcony railings, if any) on any or all of the levels of this Condominium (particularly the windows situate directly above any open landscaped terrace or other landscaped area) may contain or comprise special bird-friendly glazing. All illustrations are reflective of the artist's concept only. E. & O. E. [2022-01-14].

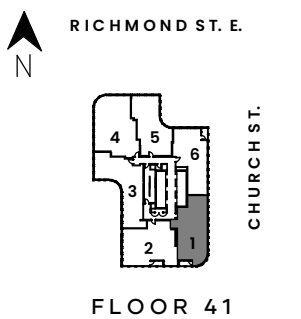

Penthouse 3A

Floors 42-45
 3 Bedrooms
 2 Baths
 1,100 Sf

Balcony 35 Sf

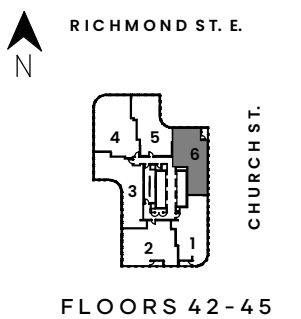
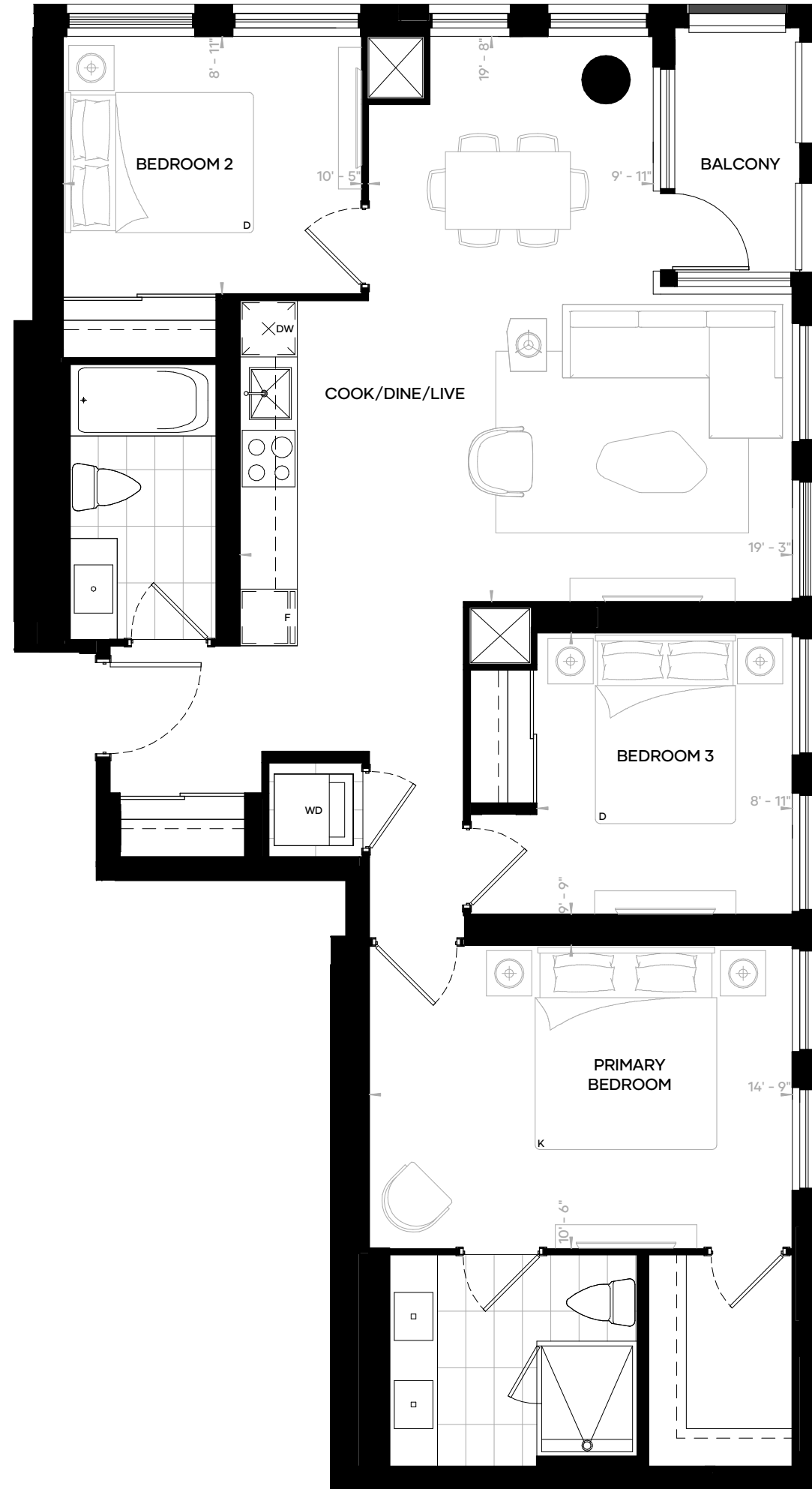

FLOORS 42-45

Any and all sizes and/or specifications are expressly subject to change without notice, and any stated areas and/or dimensions shown on any floorplan are approximate only, and are subject to normal construction variances. Actual usable floor space may vary from any stated or depicted floor area, and any floor area calculations so stipulated shall be measured or determined in accordance with the Home Construction Regulatory Authority's directive (namely, from the centre line of any demising or party wall(s) separating one dwelling unit from another, to the exterior surface of all exterior walls, and to the exterior surface of the corridor wall enclosing and abutting the dwelling unit, less any areas that are open from one floor to the next that are not associated with stairs, and shall exclude any balcony or terrace area appurtenant thereto). The layout of the suite may be reversed depending on the location of the unit within the project. Any furniture depicted is for illustration purposes only, and does not necessarily reflect the electrical plan of the unit. The exterior windows of this Condominium (including glass balcony railings, if any) on any or all of the levels of this Condominium (particularly the windows situate directly above any open landscaped terrace or other landscaped area) may contain or comprise special bird-friendly glazing. All illustrations are reflective of the artist's concept only. E. & O. E. [2022-01-14].

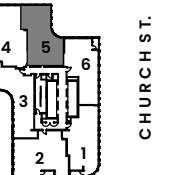
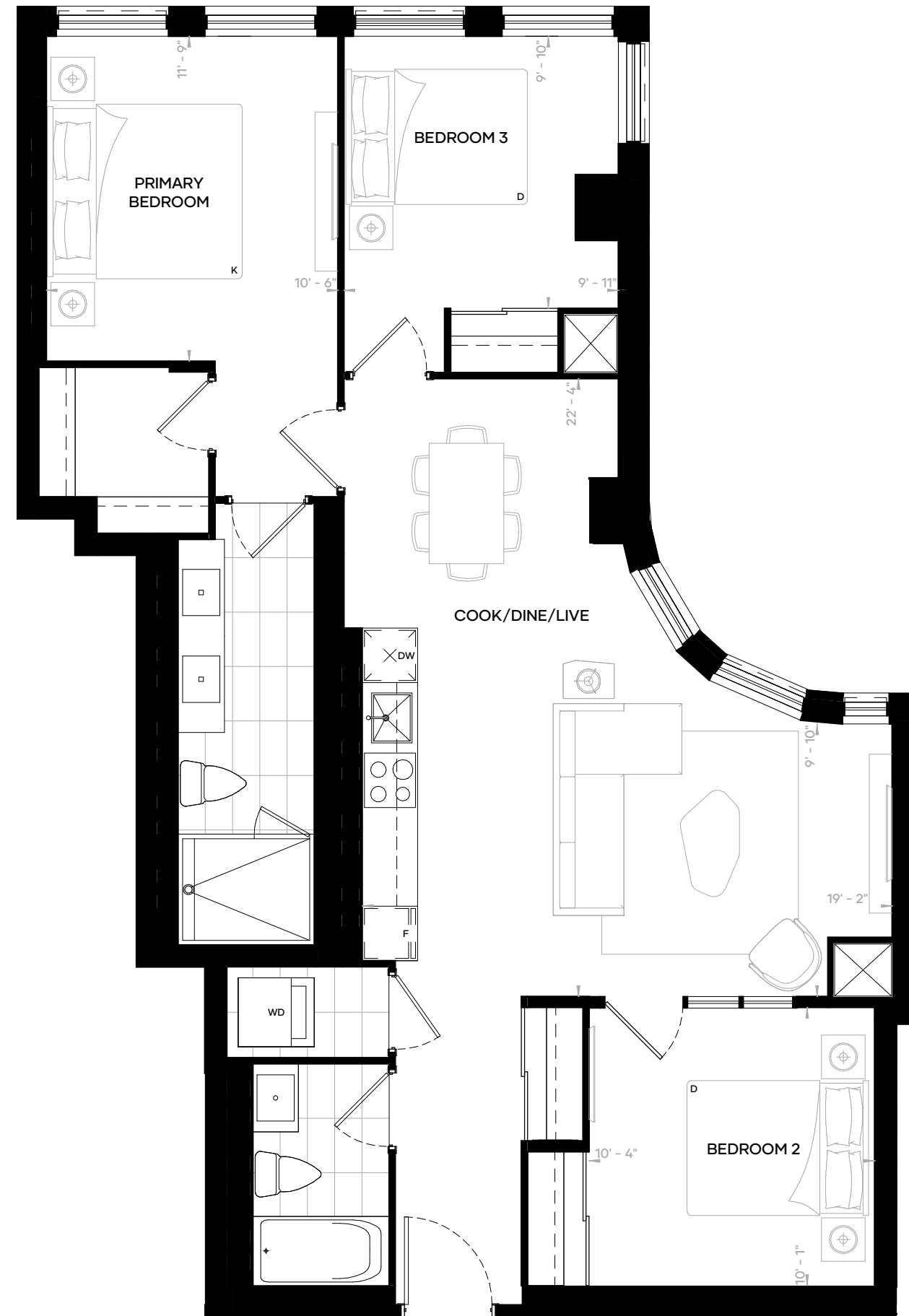

Penthouse 3C

Floors 42-45
 3 Bedrooms
 2 Baths
 1,190 Sf

Balcony 30 Sf

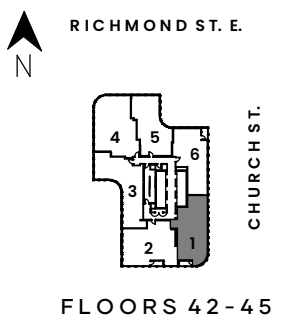
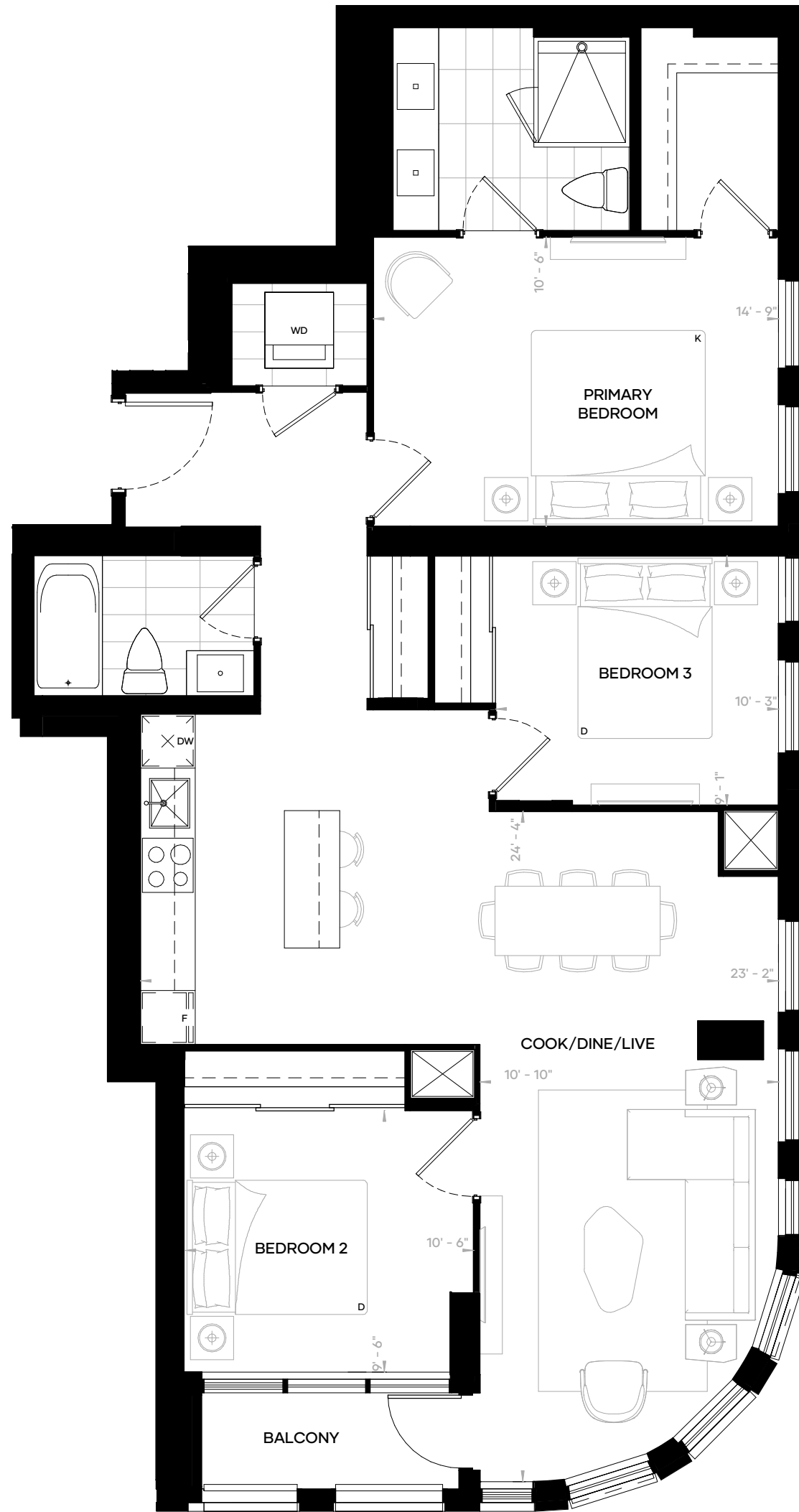

FLOORS 42-45

Any and all sizes and/or specifications are subject to change without notice, and any stated areas and/or dimensions shown on any floorplan are approximate only, and are subject to normal construction variances. Actual usable floor space may vary from any stated or depicted floor area, and any floor area calculations so stipulated shall be measured or determined in accordance with the Home Construction Regulatory Authority's directive (namely, from the centre line of any demising or party wall(s) separating one dwelling unit from another, to the exterior surface of all exterior walls, and to the exterior surface of the corridor wall enclosing and abutting the dwelling unit, less any areas that are open from one floor to the next that are not associated with stairs, and shall exclude any balcony or terrace area appurtenant thereto). The layout of the suite may be reversed depending on the location of the unit within the project. Any furniture depicted is for illustration purposes only, and does not necessarily reflect the electrical plan of the unit. The exterior windows of this Condominium (including glass balcony railings, if any) on any or all of the levels of this Condominium (particularly the windows situate directly above any open landscaped terrace or other landscaped area) may contain or comprise special bird-friendly glazing. All illustrations are reflective of the artist's concept only. E. & O. E. [2022-01-14].

Penthouse 3D

Floors 41-45

3 Bedrooms

2 Baths

1,290 Sf

Balcony 30 Sf

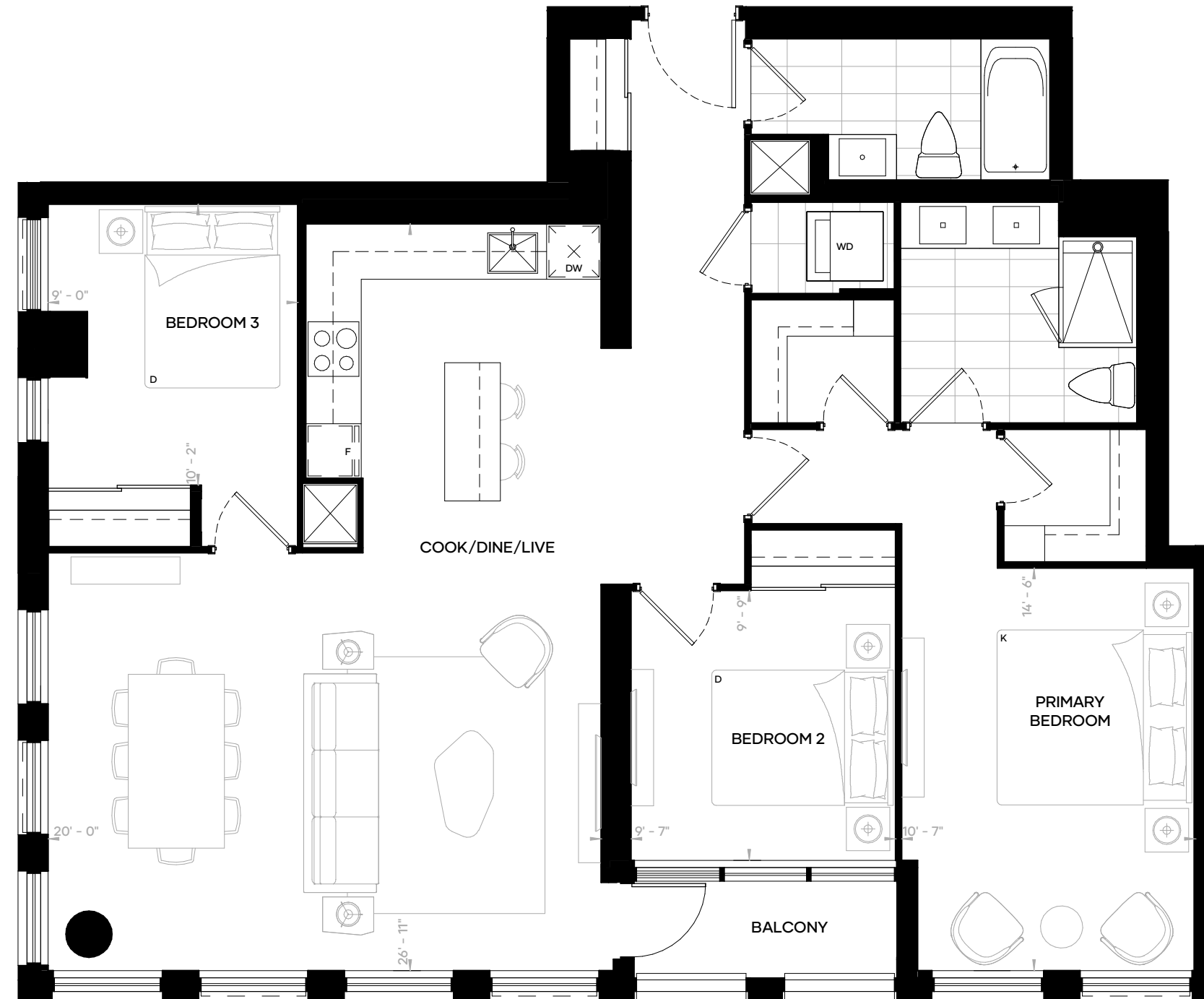

Any and all sizes, areas, and dimensions are expressly subject to change without notice, and any stated areas and/or dimensions shown on any floorplan are approximate only, and are subject to normal construction variances. Actual usable floor space may vary from any stated or depicted floor area, and any floor area calculations so stipulated shall be measured or determined in accordance with the Home Construction Regulatory Authority's directive (namely, from the centre line of any demising or party wall(s) separating one dwelling unit from another, to the exterior surface of all exterior walls, and to the exterior surface of the corridor wall enclosing and abutting the dwelling unit, less any areas that are open from one floor to the next that are not associated with stairs, and shall exclude any balcony or terrace area appurtenant thereto). The layout of the suite may be reversed depending on the location of the unit within the project. Any furniture depicted is for illustration purposes only, and does not necessarily reflect the electrical plan of the unit. The exterior windows of this Condominium (including glass balcony railings, if any) on any or all of the levels of this Condominium (particularly the windows situate directly above any open landscaped terrace or other landscaped area) may contain or comprise special bird-friendly glazing. All illustrations are reflective of the artist's concept only. E. & O. E. [2022-01-14].

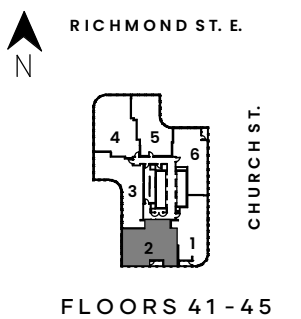

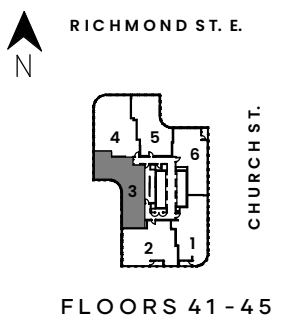
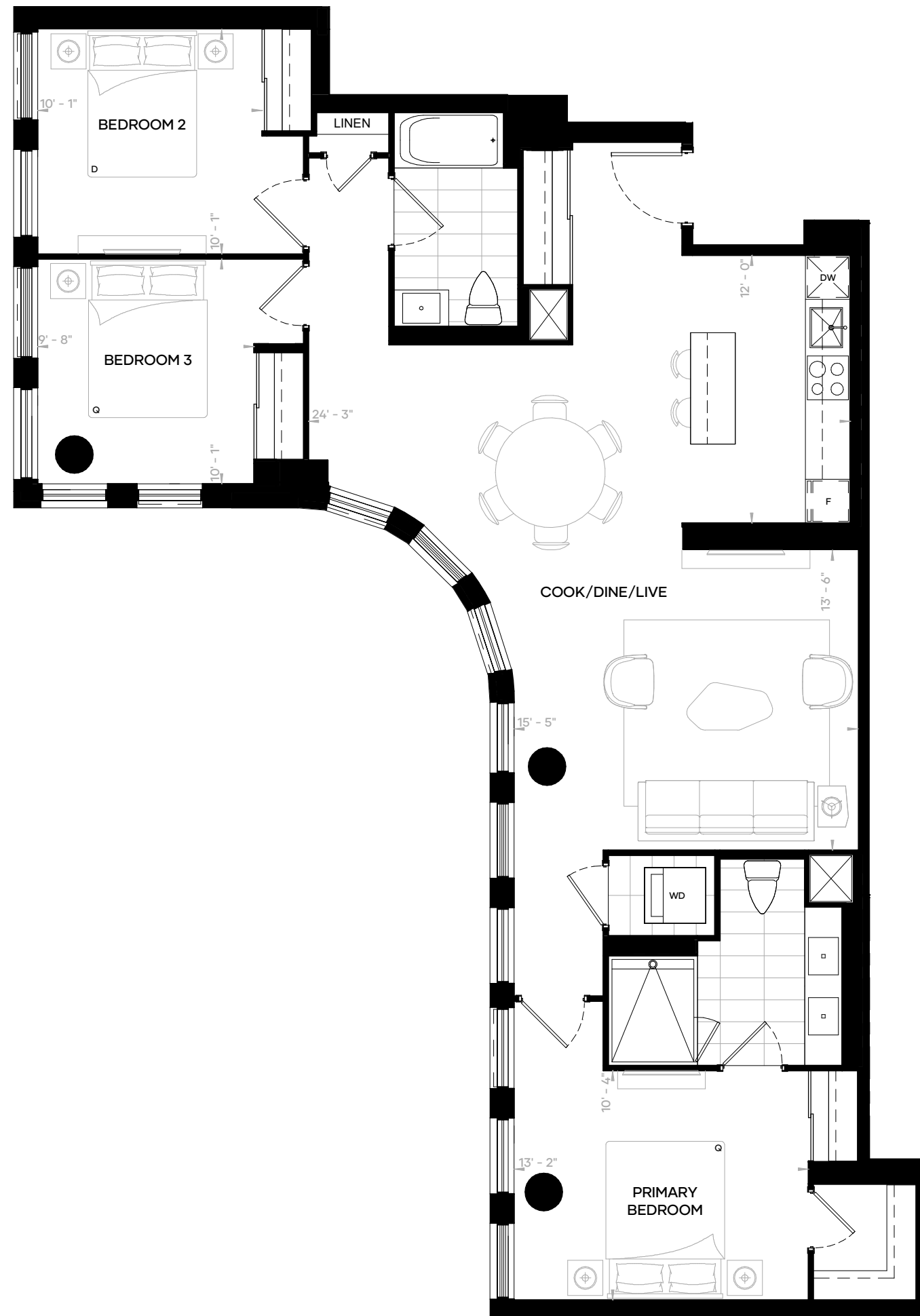

Any and all sizes and dimensions shown on any floorplan are approximate only, and are subject to normal construction variances. Actual usable floor space may vary from any stated or depicted floor area, and any floor area calculations so stipulated shall be measured or determined in accordance with the Home Construction Regulatory Authority's directive (namely, from the centre line of any demising or party wall(s) separating one dwelling unit from another, to the exterior surface of all exterior walls, and to the exterior surface of the corridor wall enclosing and abutting the dwelling unit, less any areas that are open from one floor to the next that are not associated with stairs, and shall exclude any balcony or terrace area appurtenant thereto). The layout of the suite may be reversed depending on the location of the unit within the project. Any furniture depicted is for illustration purposes only, and does not necessarily reflect the electrical plan of the unit. The exterior windows of this Condominium (including glass balcony railings, if any) on any or all of the levels of this Condominium (particularly the windows situate directly above any open landscaped terrace or other landscaped area) may contain or comprise special bird-friendly glazing. All illustrations are reflective of the artist's concept only. E. & O. E. [2022-01-14].

Penthouse 3F (BF)

Floors 41-45

3 Bedrooms

3 Baths

1,400 Sf

Balcony 40Sf

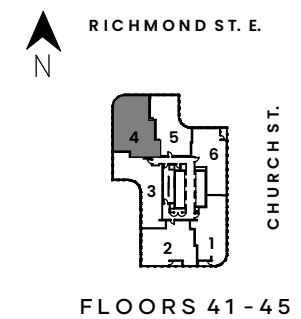
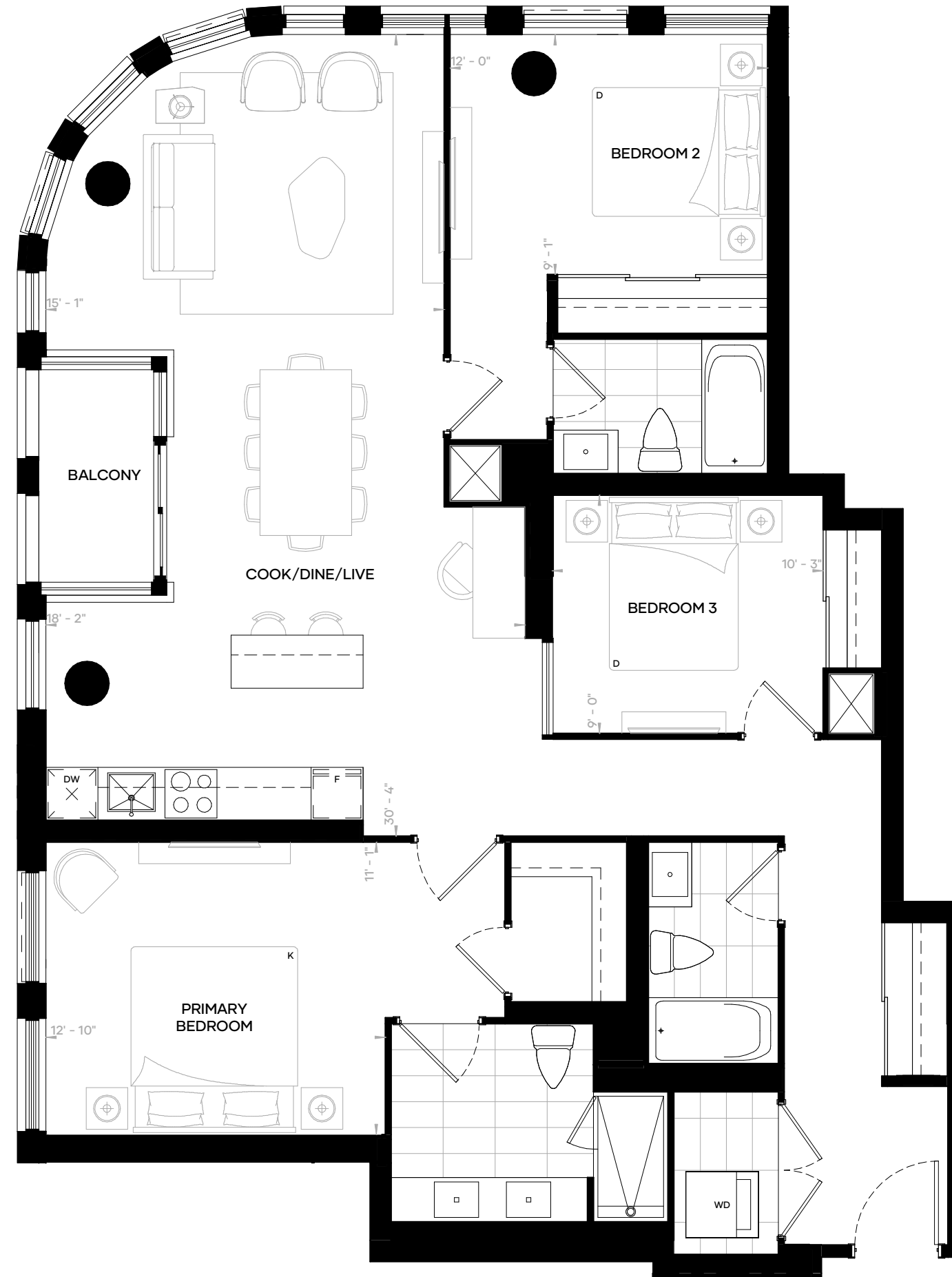

FLOORS 41-45

Any and all sizes and/or specifications are expressly subject to change without notice, and any stated areas and/or dimensions shown on any floorplan are approximate only, and are subject to normal construction variances. Actual usable floor space may vary from any stated or depicted floor area, and any floor area calculations so stipulated shall be measured or determined in accordance with the Home Construction Regulatory Authority's directive (namely, from the centre line of any demising or party wall(s) separating one dwelling unit from another, to the exterior surface of all exterior walls, and to the exterior surface of the corridor wall enclosing and abutting the dwelling unit, less any areas that are open from one floor to the next that are not associated with stairs, and shall exclude any balcony or terrace area appurtenant thereto). The layout of the suite may be reversed depending on the location of the unit within the project. Any furniture depicted is for illustration purposes only, and does not necessarily reflect the electrical plan of the unit. The exterior windows of this Condominium (including glass balcony railings, if any) on any or all of the levels of this Condominium (particularly the windows situate directly above any open landscaped terrace or other landscaped area) may contain or comprise special bird-friendly glazing. All illustrations are reflective of the artist's concept only. E. & O. E. [2022-01-14].