

1B-464

1 BED
INTERIOR: 464 SF
EXTERIOR: 79 SF
TOTAL: 543 SF

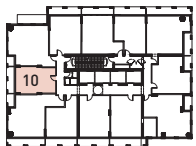

8-24 Floor

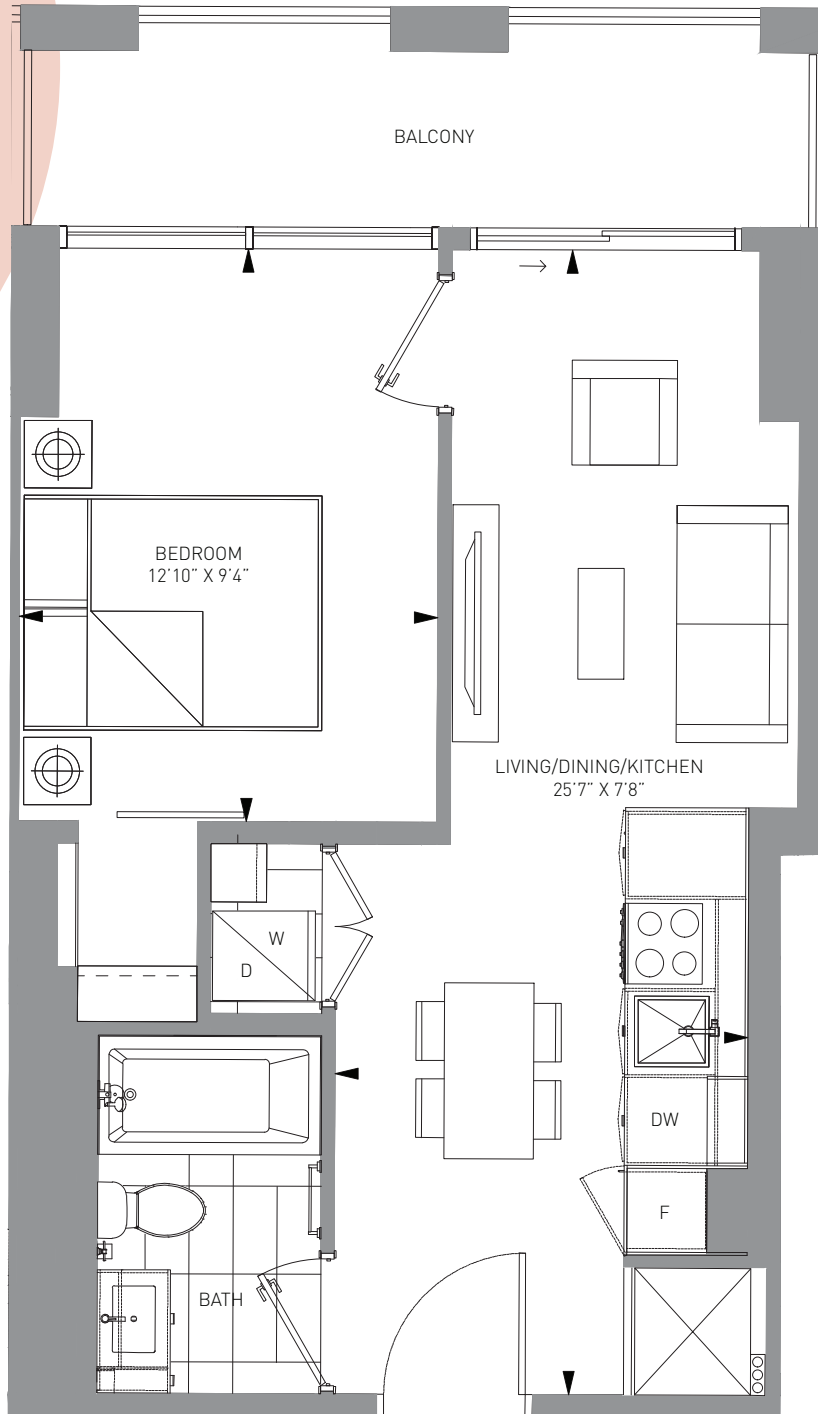
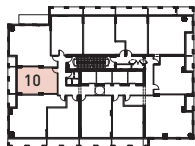

25-36 Floor

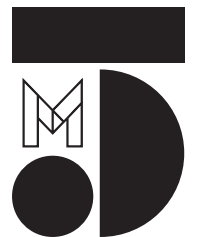

M CITY 5 CONDOMINIUMS

The Purchaser acknowledges and agrees that he/she has reviewed the key plan for the level on which the Unit is located, including, without limitation, the anticipated design, configuration and/or access point(s) of any exclusive use common area balcony or terrace appurtenant to the specific Unit being purchased, which design, configuration, and/or access point(s) may vary from unit to unit and/or level to level. The Purchaser acknowledges and agrees that the glass panels appurtenant to the Unit may be spandrel glass, vision glass, glazed glass, and/or such other glass as the Vendor may determine, in its sole and absolute discretion, based on the final architectural design of the building and the energy model report for the building. Exterior areas may contain architectural elements not shown on plans. Sizes and specifications are subject to change without notice. E. + O.E. March 16, 2022

1B-477

1 BED
INTERIOR: 477 SF
EXTERIOR: 91 SF
TOTAL: 568 SF

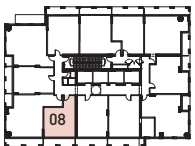
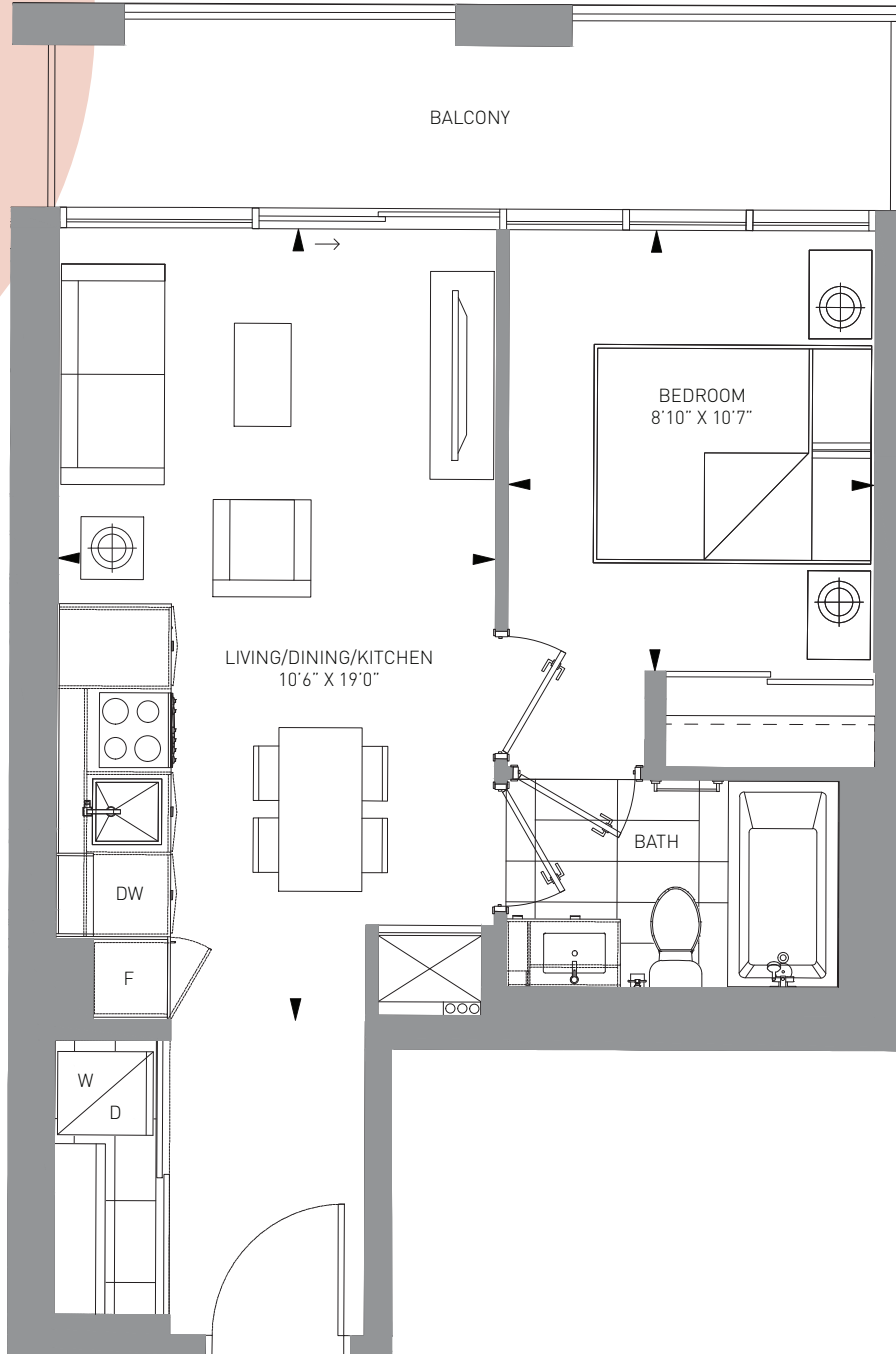

8-24 Floor

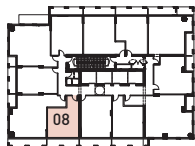

25-36 Floor

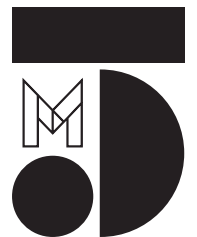

M CITY 5 CONDOMINIUMS

The Purchaser acknowledges and agrees that he/she has reviewed the key plan for the level on which the Unit is located, including, without limitation, the anticipated design, configuration and/or access point(s) of any exclusive use common area balcony or terrace appurtenant to the specific Unit being purchased, which design, configuration, and/or access point(s) may vary from unit to unit and/or level to level. The Purchaser acknowledges and agrees that the glass panels appurtenant to the Unit may be spandrel glass, vision glass, glazed glass, and/or such other glass as the Vendor may determine, in its sole and absolute discretion, based on the final architectural design of the building and the energy model report for the building. Exterior areas may contain architectural elements not shown on plans. Sizes and specifications are subject to change without notice. E. + O.E. March 16, 2022

1B+F-477

1 BED + FLEX
INTERIOR: 477 SF
EXTERIOR: 92 SF
TOTAL: 569 SF

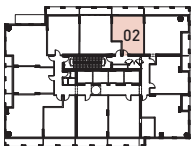
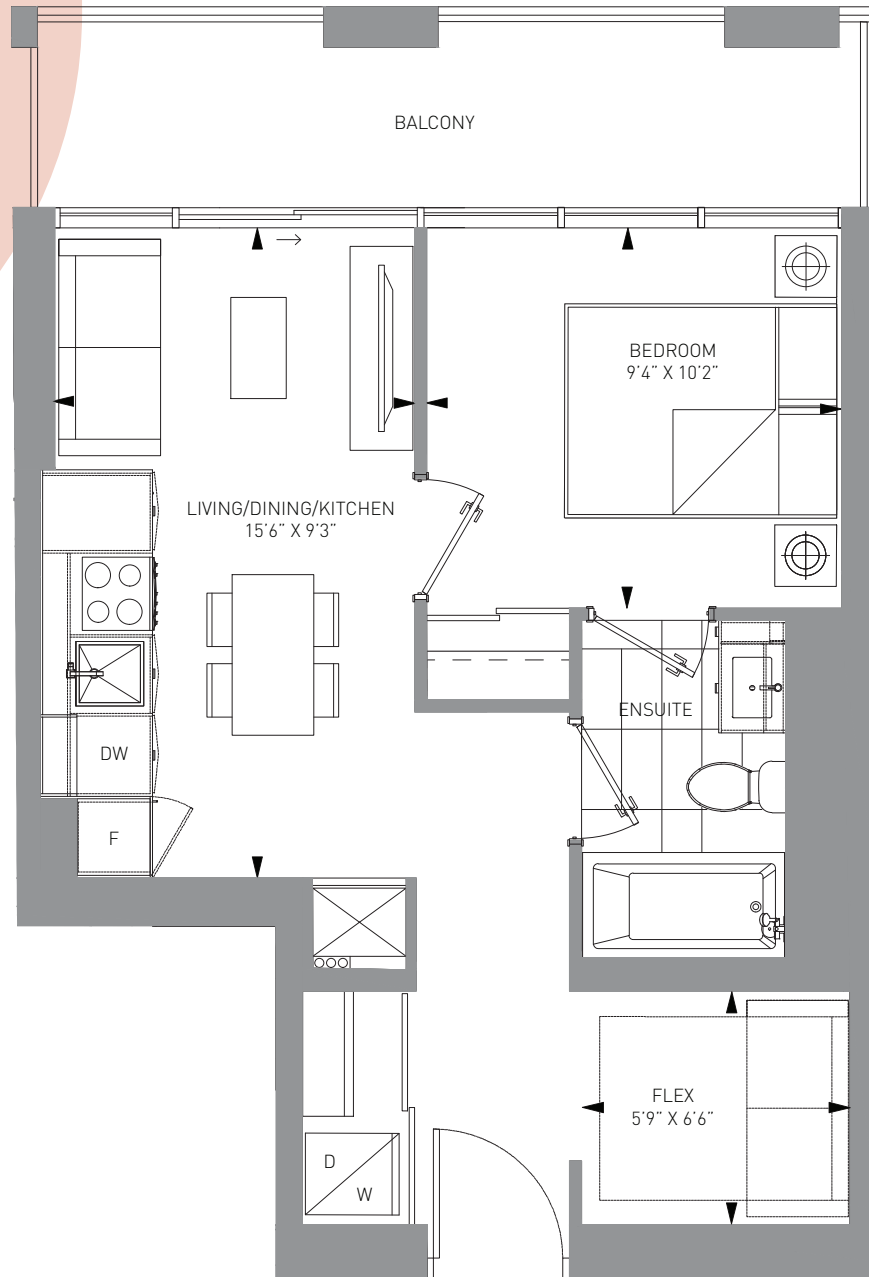

8-24 Floor

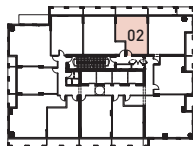

25-36 Floor

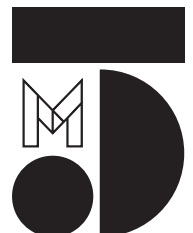

M CITY 5 CONDOMINIUMS

1B-537

1 BED
INTERIOR: 537 SF
EXTERIOR: 95 SF
TOTAL: 632 SF

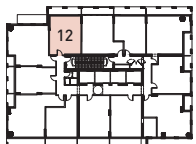
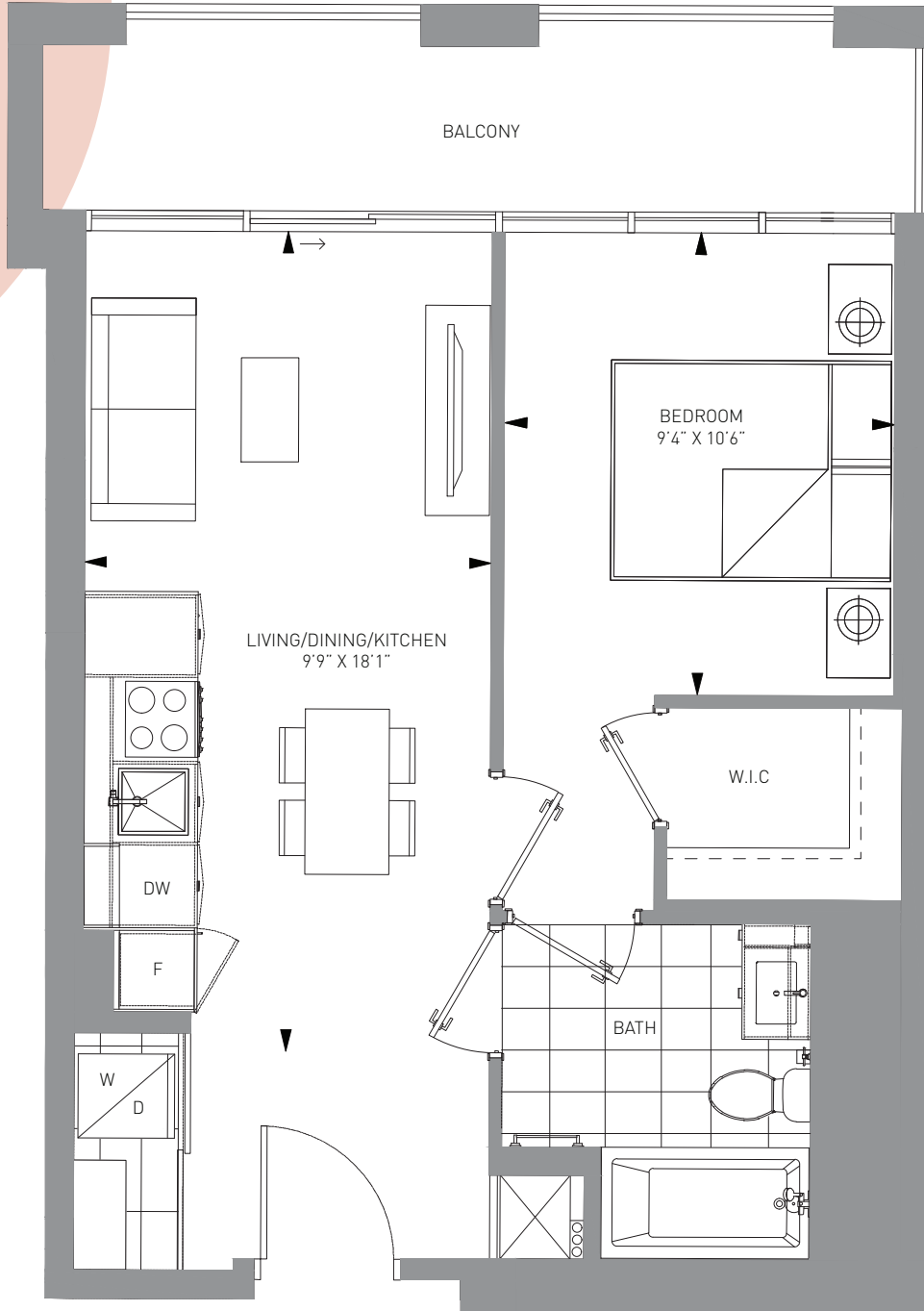

8-17 Floor

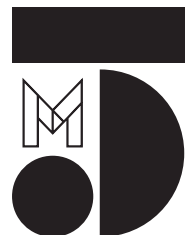

M CITY 5 CONDOMINIUMS

The Purchaser acknowledges and agrees that he/she has reviewed the key plan for the level on which the Unit is located, including, without limitation, the anticipated design, configuration and/or access point(s) of any exclusive use common area balcony or terrace appurtenant to the specific Unit being purchased, which design, configuration, and/or access point(s) may vary from unit to unit and/or level to level. The Purchaser acknowledges and agrees that the glass panels appurtenant to the Unit may be spandrel glass, vision glass, glazed glass, and/or such other glass as the Vendor may determine, in its sole and absolute discretion, based on the final architectural design of the building and the energy model report for the building. Exterior areas may contain architectural elements not shown on plans. Sizes and specifications are subject to change without notice. E. + O.E. March 16, 2022

P-1B+F-553

1 BED + FLEX
INTERIOR: 553 SF
EXTERIOR: 36 SF
TOTAL: 589 SF

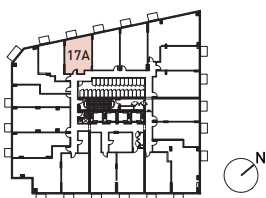
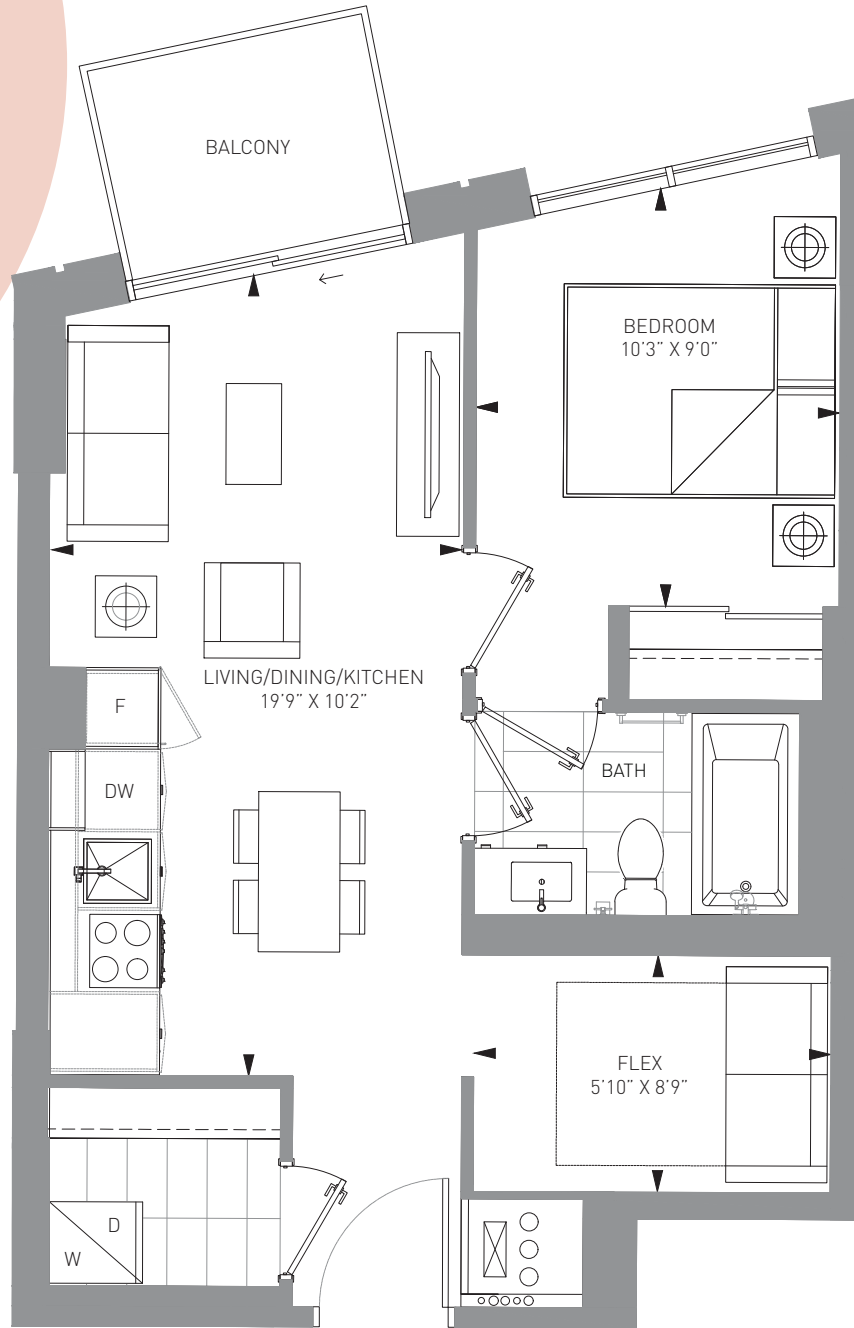

4-6 Floor

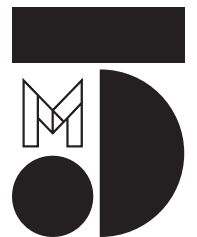

M CITY 5 CONDOMINIUMS

The Purchaser acknowledges and agrees that he/she has reviewed the key plan for the level on which the Unit is located, including, without limitation, the anticipated design, configuration and/or access point(s) of any exclusive use common area balcony or terrace appurtenant to the specific Unit being purchased, which design, configuration, and/or access point(s) may vary from unit to unit and/or level to level. The Purchaser acknowledges and agrees that the glass panels appurtenant to the Unit may be spandrel glass, vision glass, glazed glass, and/or such other glass as the Vendor may determine, in its sole and absolute discretion, based on the final architectural design of the building and the energy model report for the building. Exterior areas may contain architectural elements not shown on plans. Sizes and specifications are subject to change without notice. E. + O.E. March 16, 2022

1B+F-555

1 BED + FLEX + 2 BATH
INTERIOR: 555 SF
EXTERIOR: 91 SF
TOTAL: 646 SF

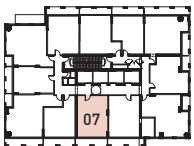
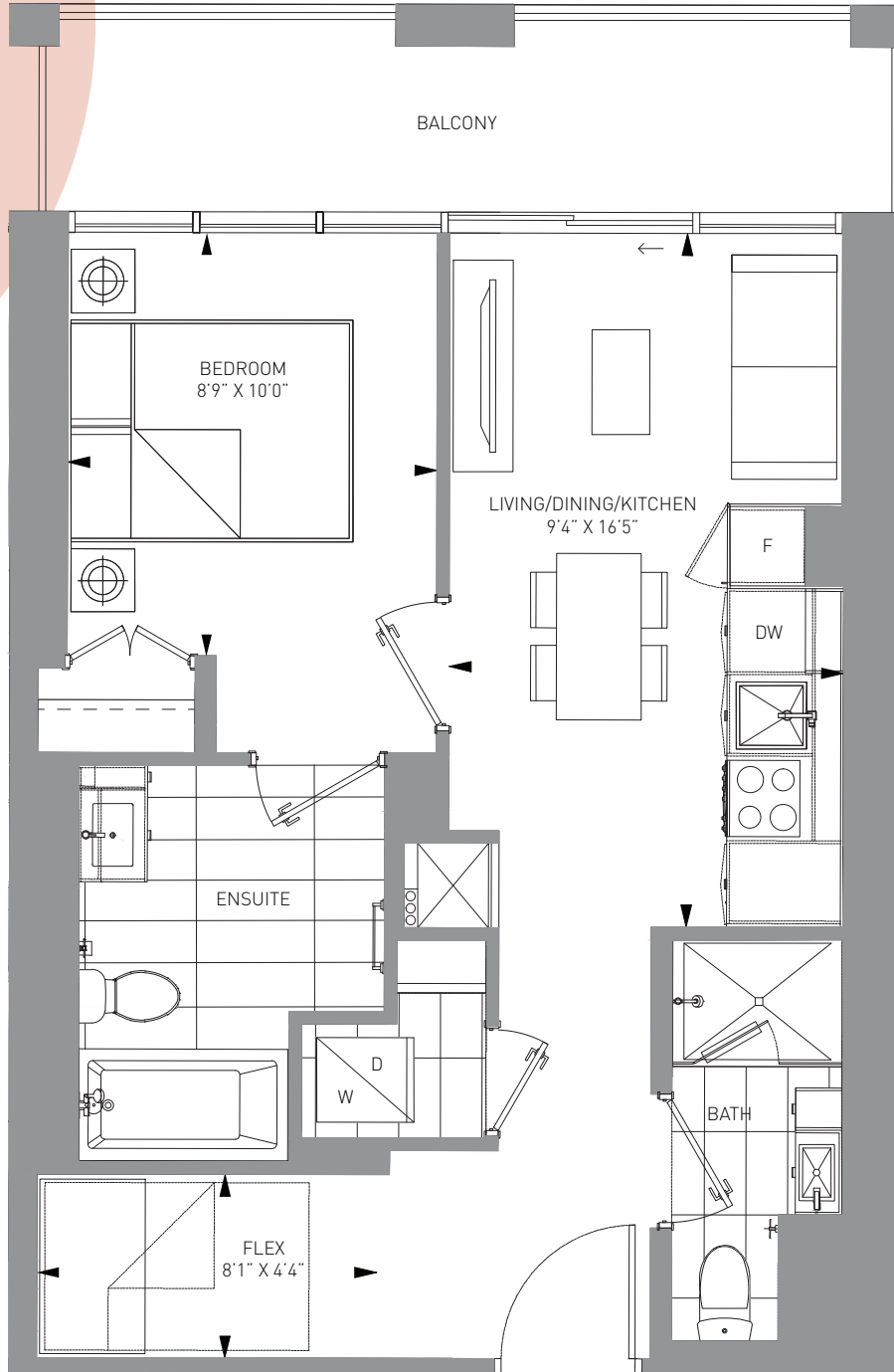

8-24 Floor

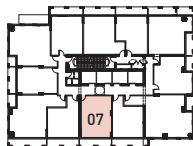

25-36 Floor

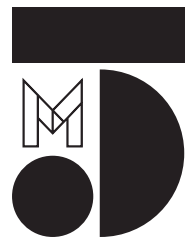

M CITY 5 CONDOMINIUMS

The Purchaser acknowledges and agrees that he/she has reviewed the key plan for the level on which the Unit is located, including, without limitation, the anticipated design, configuration and/or access point(s) of any exclusive use common area balcony or terrace appurtenant to the specific Unit being purchased, which design, configuration, and/or access point(s) may vary from unit to unit and/or level to level. The Purchaser acknowledges and agrees that the glass panels appurtenant to the Unit may be spandrel glass, vision glass, glazed glass, and/or such other glass as the Vendor may determine, in its sole and absolute discretion, based on the final architectural design of the building and the energy model report for the building. Exterior areas may contain architectural elements not shown on plans. Sizes and specifications are subject to change without notice. E. + O.E. March 16, 2022

P-1B+F-557

1 BED + FLEX
INTERIOR: 557 SF
EXTERIOR: 36 SF
TOTAL: 593 SF

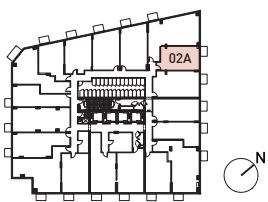
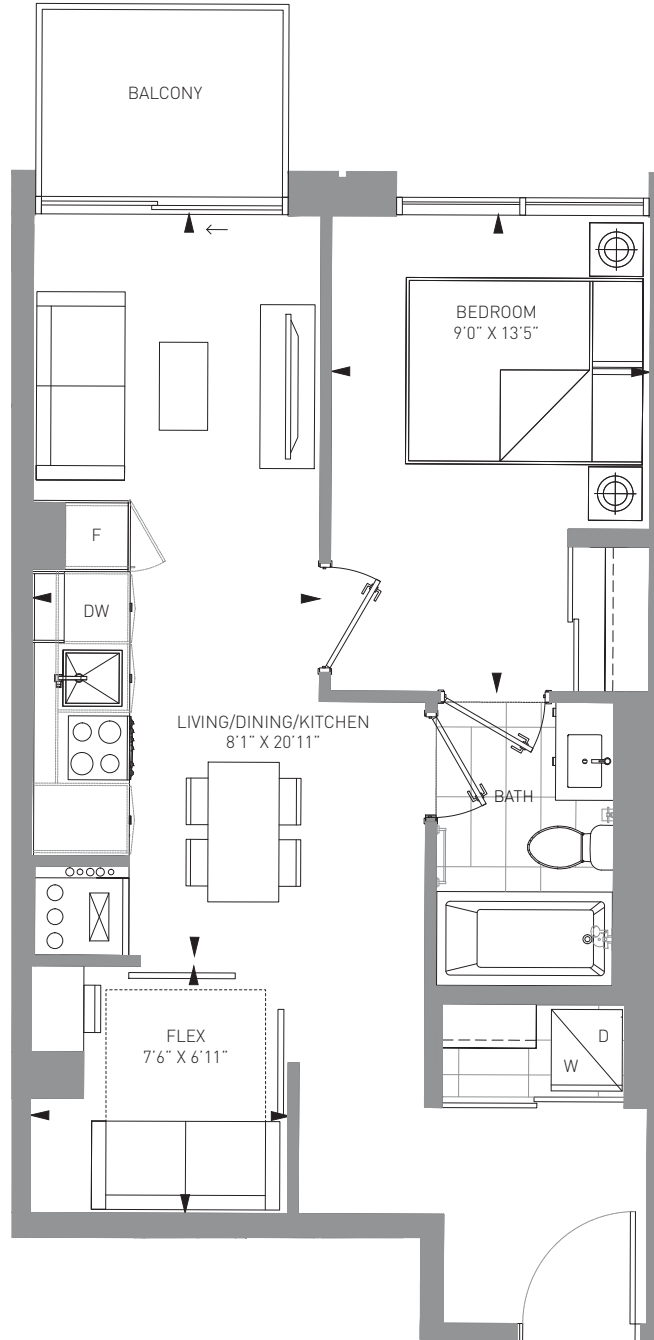

4-6 Floor

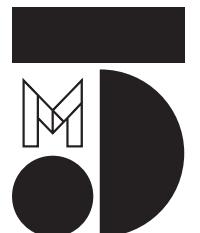

M CITY 5 CONDOMINIUMS

The Purchaser acknowledges and agrees that he/she has reviewed the key plan for the level on which the Unit is located, including, without limitation, the anticipated design, configuration and/or access point(s) of any exclusive use common area balcony or terrace appurtenant to the specific Unit being purchased, which design, configuration, and/or access point(s) may vary from unit to unit and/or level to level. The Purchaser acknowledges and agrees that the glass panels appurtenant to the Unit may be spandrel glass, vision glass, glazed glass, and/or such other glass as the Vendor may determine, in its sole and absolute discretion, based on the final architectural design of the building and the energy model report for the building. Exterior areas may contain architectural elements not shown on plans. Sizes and specifications are subject to change without notice. E. + O.E. March 16, 2022

1B+F-563

1 BED + FLEX + 2 BATH
INTERIOR: 563 SF
EXTERIOR: 37 SF
TOTAL: 600 SF

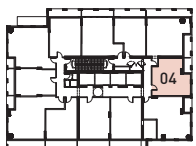
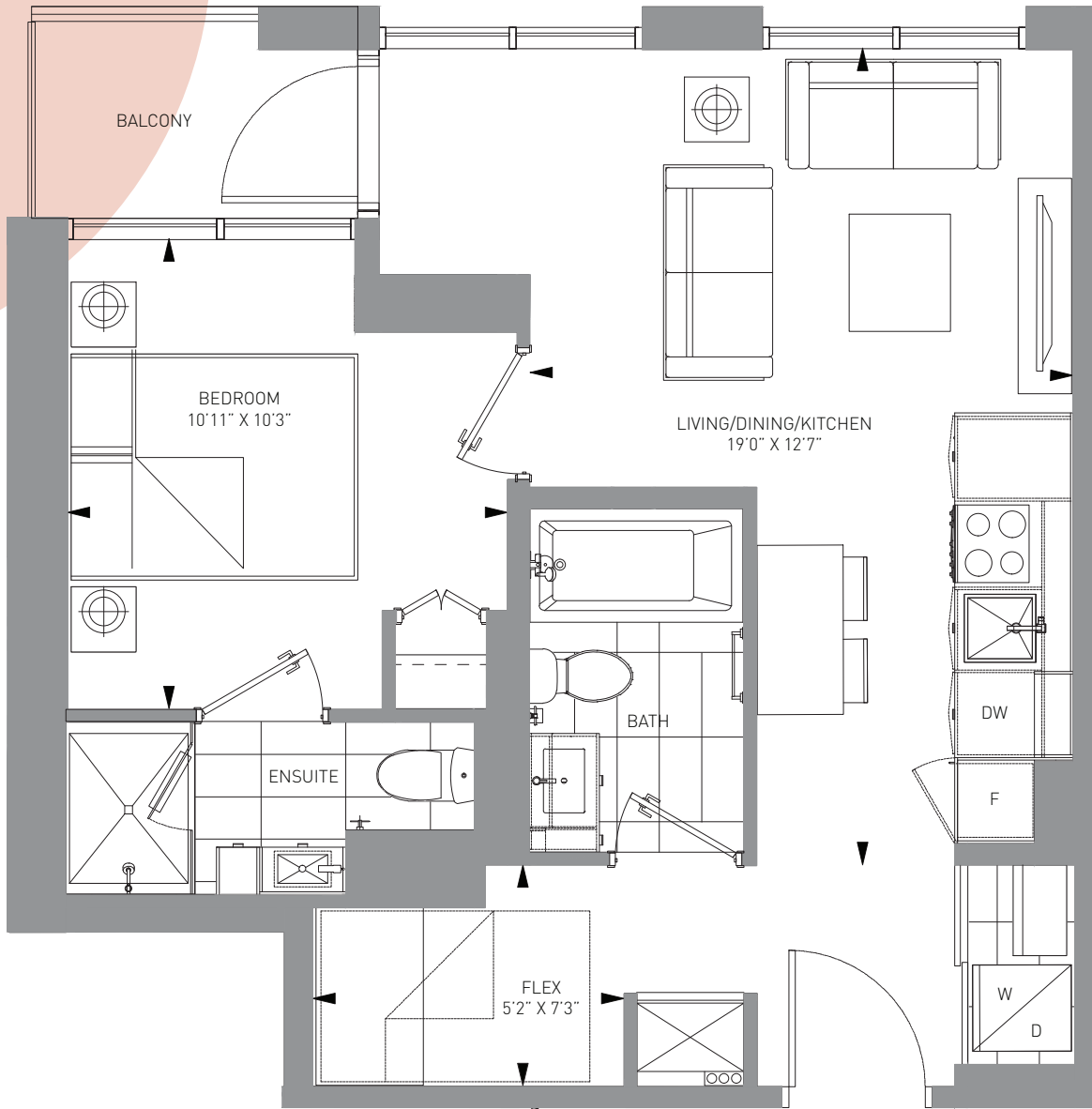

8-24 Floor

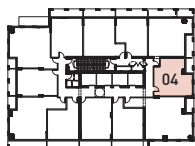

25-36 Floor

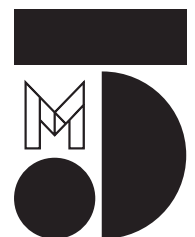

M CITY 5 CONDOMINIUMS

P-1B+F+M-614

1 BED + FLEX + MEDIA
INTERIOR: 614 SF
EXTERIOR: 36 SF
TOTAL: 650 SF

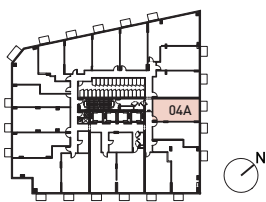
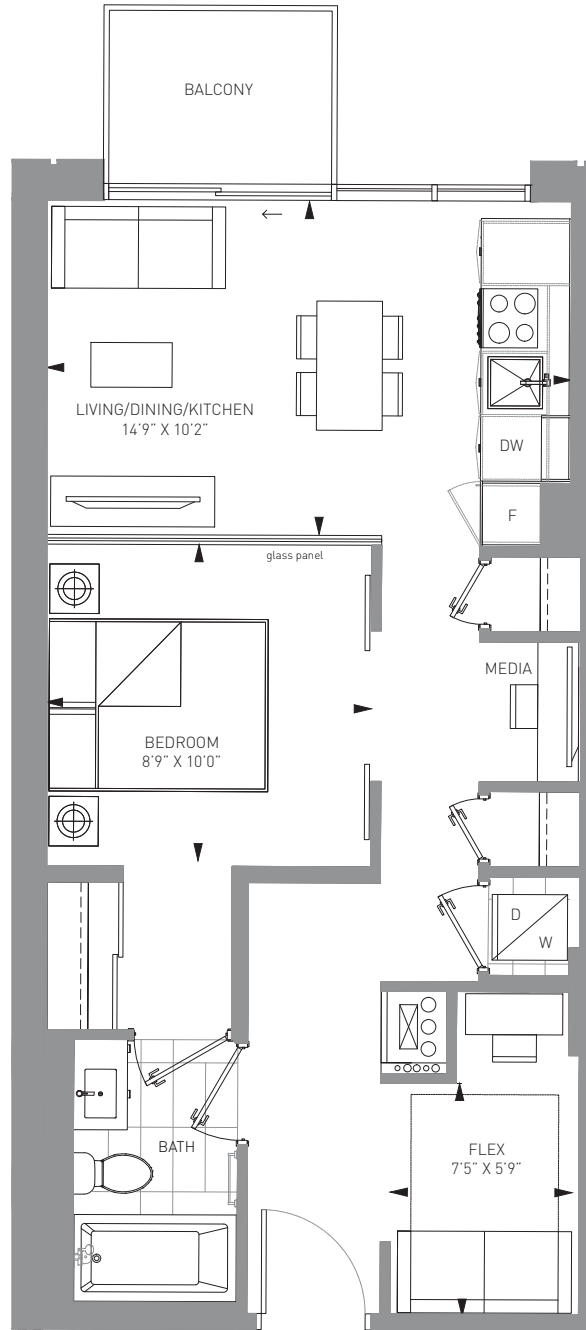

4-6 Floor

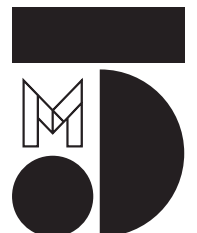

M CITY 5 CONDOMINIUMS

The Purchaser acknowledges and agrees that he/she has reviewed the key plan for the level on which the Unit is located, including, without limitation, the anticipated design, configuration and/or access point(s) of any exclusive use common area balcony or terrace appurtenant to the specific Unit being purchased, which design, configuration, and/or access point(s) may vary from unit to unit and/or level to level. The Purchaser acknowledges and agrees that the glass panels appurtenant to the Unit may be spandrel glass, vision glass, glazed glass, and/or such other glass as the Vendor may determine, in its sole and absolute discretion, based on the final architectural design of the building and the energy model report for the building. Exterior areas may contain architectural elements not shown on plans. Sizes and specifications are subject to change without notice. E. + O.E. March 16, 2022

P-1B+F-620

1 BED + FLEX + 2 BATH
INTERIOR: 620 SF
EXTERIOR: 36 + 35 SF
TOTAL: 691 SF

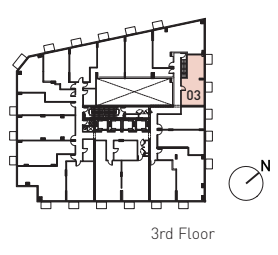
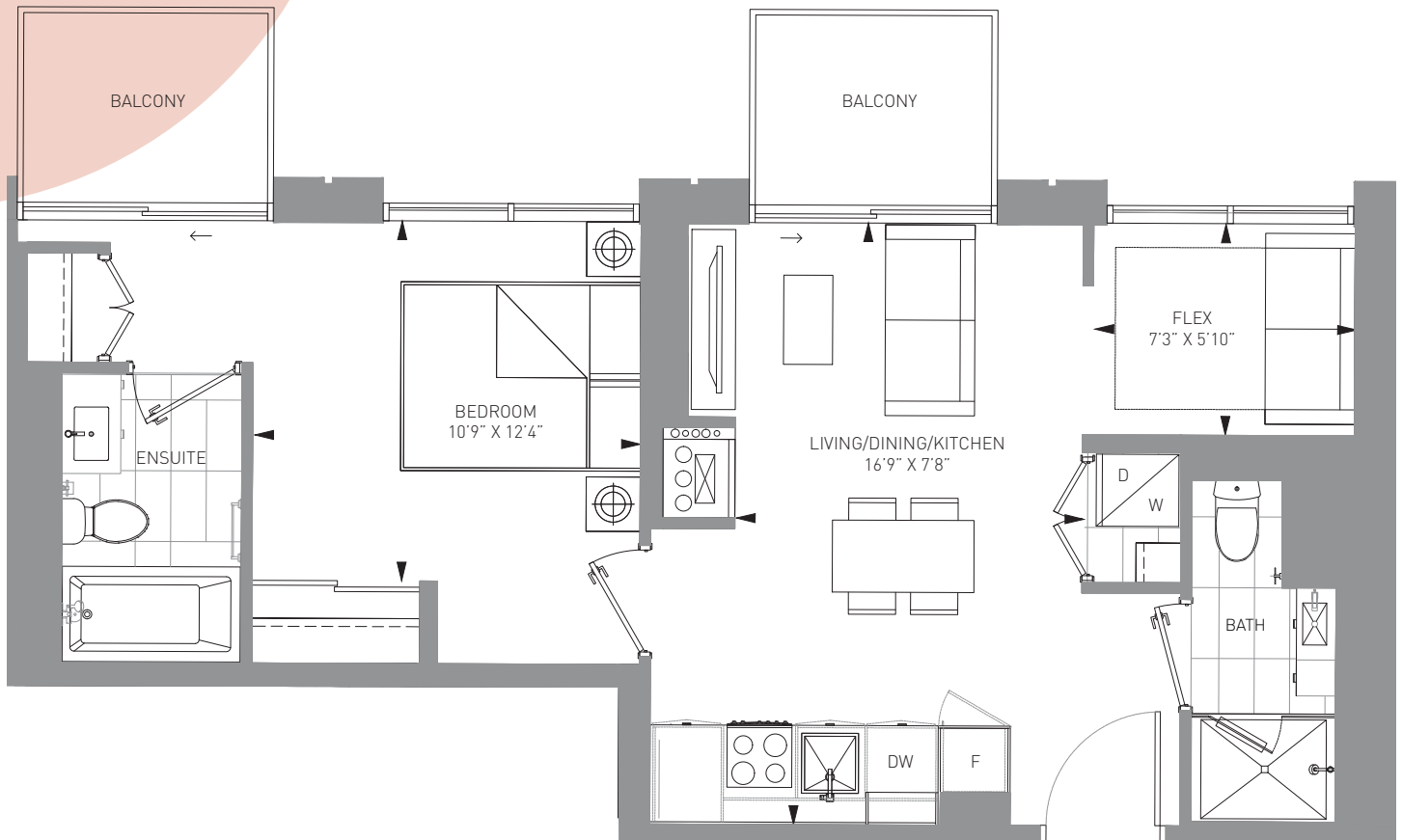

The Purchaser acknowledges and agrees that he/she has reviewed the key plan for the level on which the Unit is located, including, without limitation, the anticipated design, configuration and/or access point(s) of any exclusive use common area balcony or terrace appurtenant to the specific Unit being purchased, which design, configuration, and/or access point(s) may vary from unit to unit and/or level to level. The Purchaser acknowledges and agrees that the glass panels appurtenant to the Unit may be spandrel glass, vision glass, glazed glass, and/or such other glass as the Vendor may determine, in its sole and absolute discretion, based on the final architectural design of the building and the energy model report for the building. Exterior areas may contain architectural elements not shown on plans. Sizes and specifications are subject to change without notice. E. + O.E. March 16, 2022

P-1B+F-583

1 BED + FLEX + 2 BATH
INTERIOR: 583 SF
EXTERIOR: 34 SF
TOTAL: 617 SF

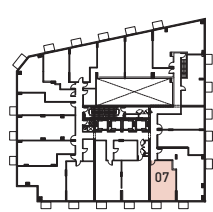
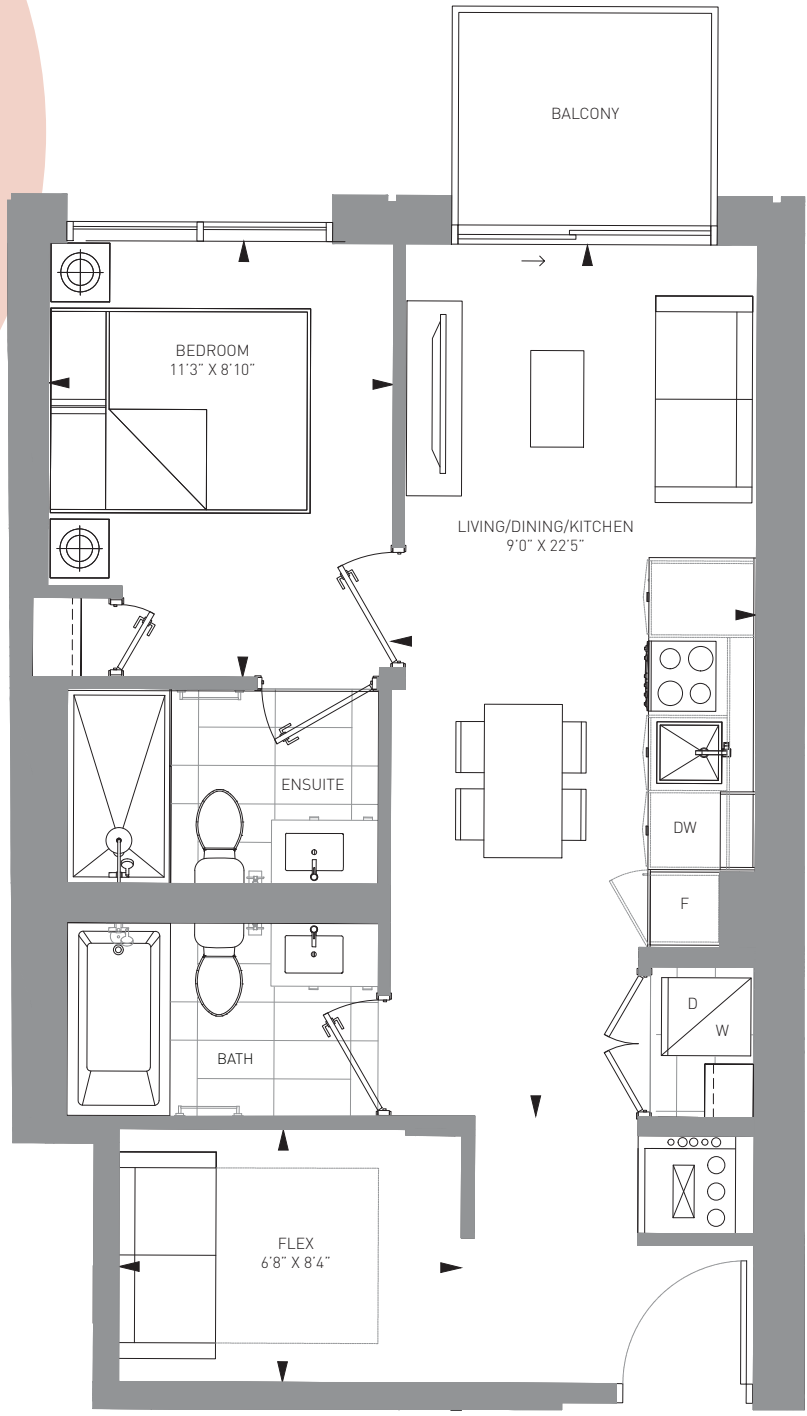

3rd Floor

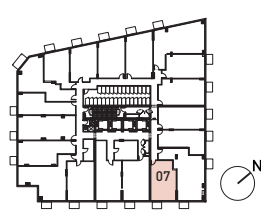

4-6 Floor

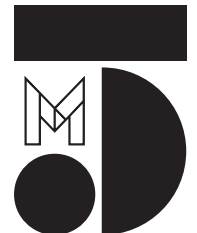

M CITY 5 CONDOMINIUMS

The Purchaser acknowledges and agrees that he/she has reviewed the key plan for the level on which the Unit is located, including, without limitation, the anticipated design, configuration and/or access point(s) of any exclusive use common area balcony or terrace appurtenant to the specific Unit being purchased, which design, configuration, and/or access point(s) may vary from unit to unit and/or level to level. The Purchaser acknowledges and agrees that the glass panels appurtenant to the Unit may be spandrel glass, vision glass, glazed glass, and/or such other glass as the Vendor may determine, in its sole and absolute discretion, based on the final architectural design of the building and the energy model report for the building. Exterior areas may contain architectural elements not shown on plans. Sizes and specifications are subject to change without notice. E. + O.E. March 16, 2022

1B+F-590

1 BED + FLEX + 2 BATH
INTERIOR: 590 SF
EXTERIOR: 92 SF
TOTAL: 682 SF

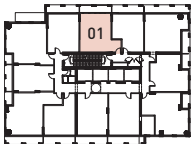
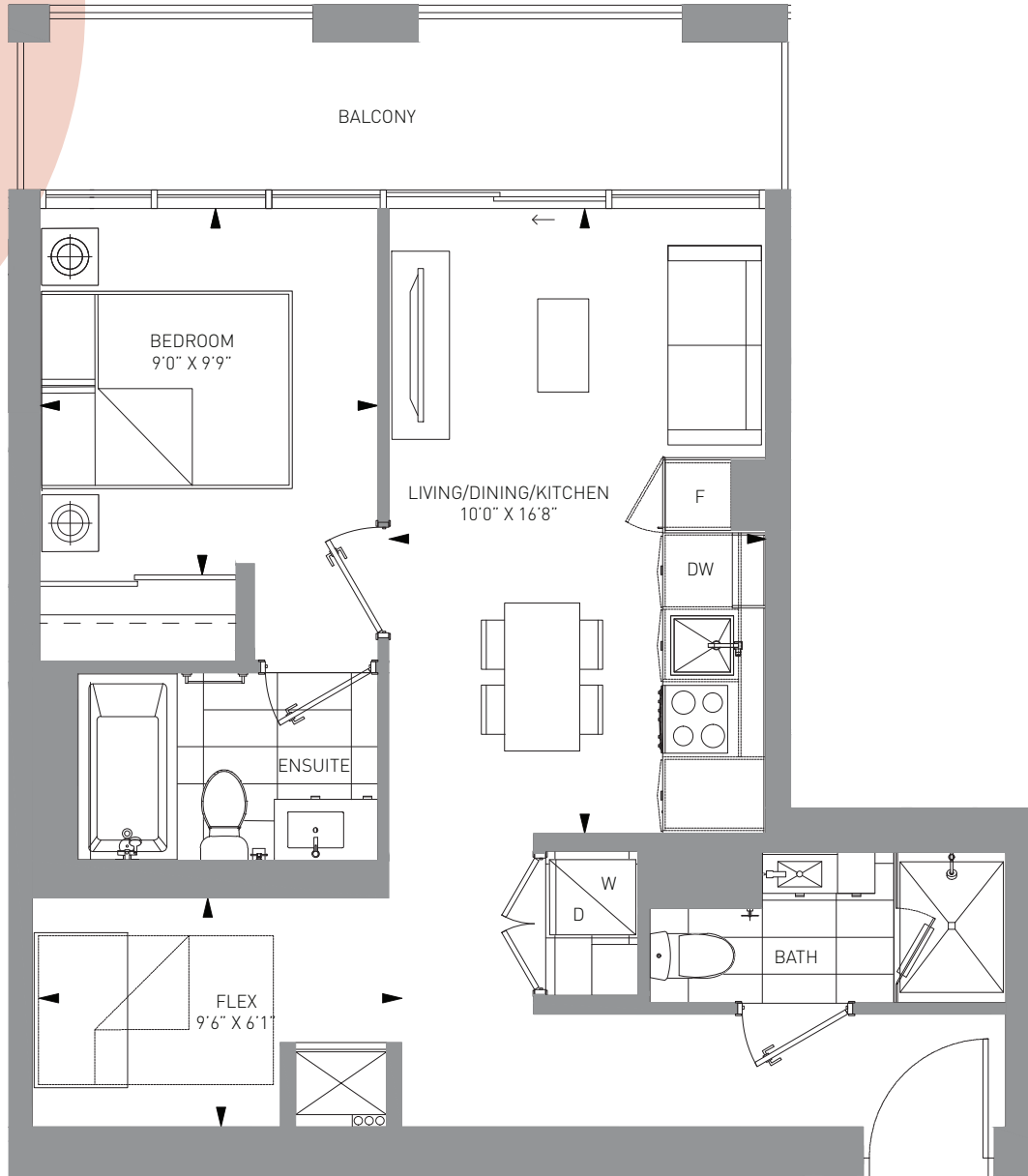

8-24 Floor

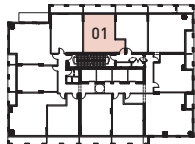

25-36 Floor

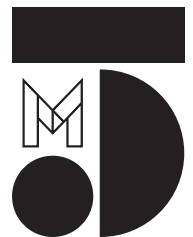

M CITY 5 CONDOMINIUMS

2B-681

2 BED + 2 BATH
INTERIOR: 681 SF
EXTERIOR: 103 SF
TOTAL: 784 SF

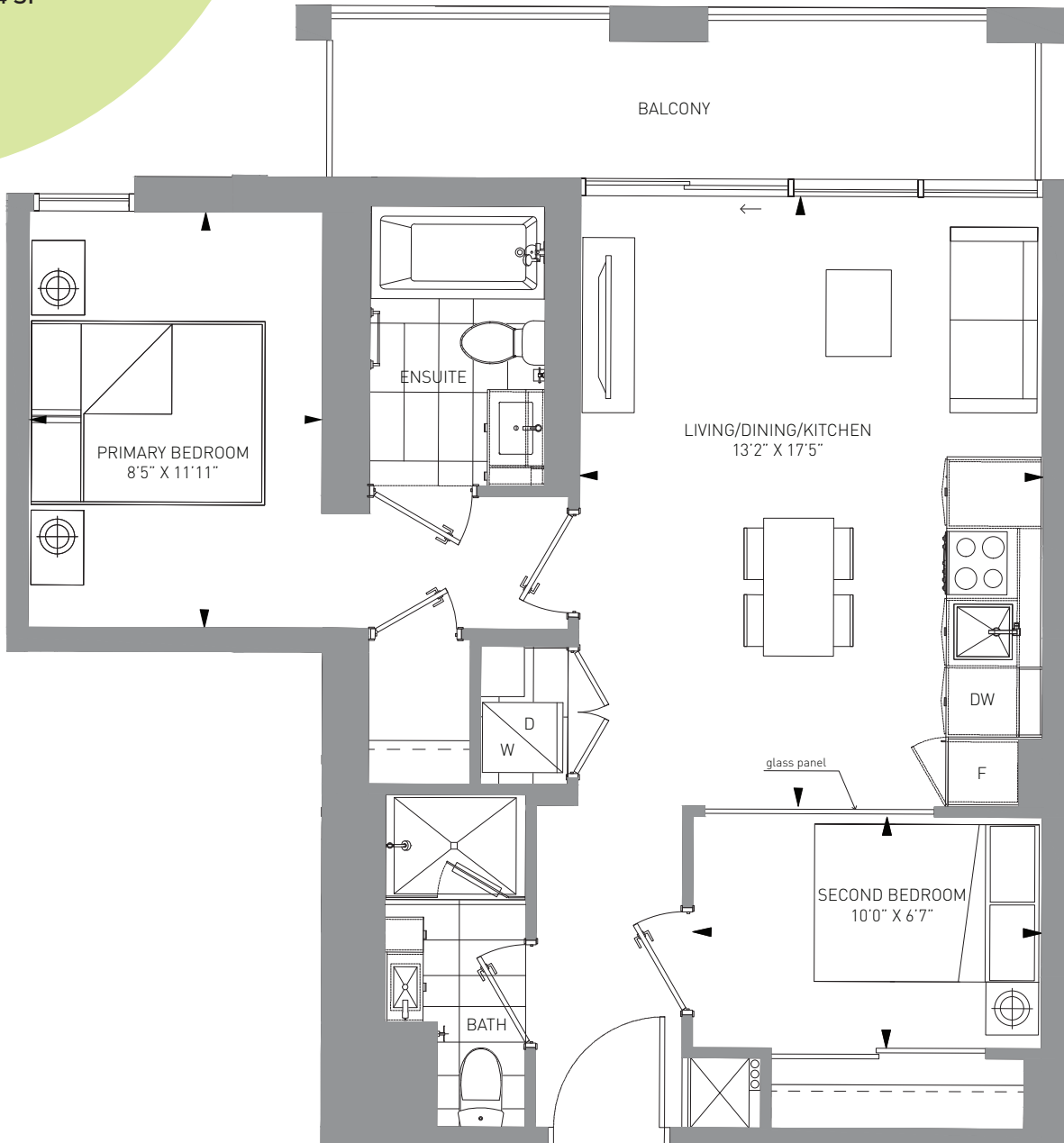

8-24 Floor

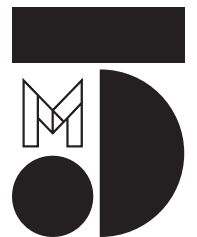

M CITY 5 CONDOMINIUMS

The Purchaser acknowledges and agrees that he/she has reviewed the key plan for the level on which the Unit is located, including, without limitation, the anticipated design, configuration and/or access point(s) of any exclusive use common area balcony or terrace appurtenant to the specific Unit being purchased, which design, configuration, and/or access point(s) may vary from unit to unit and/or level to level. The Purchaser acknowledges and agrees that the glass panels appurtenant to the Unit may be spandrel glass, vision glass, glazed glass, and/or such other glass as the Vendor may determine, in its sole and absolute discretion, based on the final architectural design of the building and the energy model report for the building. Exterior areas may contain architectural elements not shown on plans. Sizes and specifications are subject to change without notice. E. + O.E. March 16, 2022

2B-686

2 BED + 2 BATH
INTERIOR: 686 SF
EXTERIOR: 41 SF
TOTAL: 727 SF

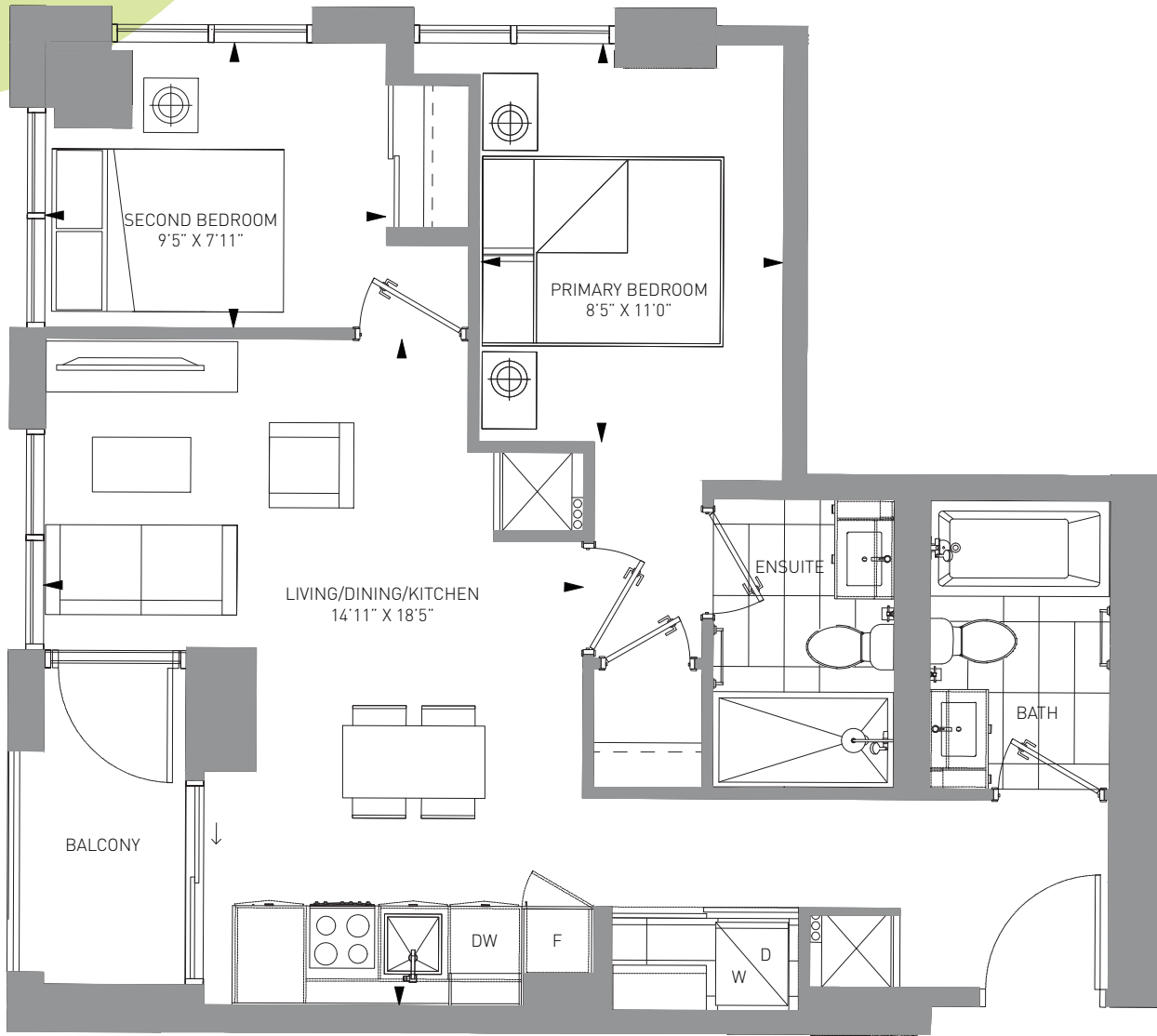

8-24 Floor

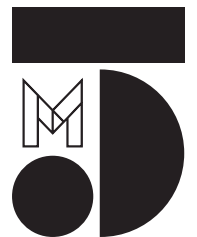

M CITY 5 CONDOMINIUMS

The Purchaser acknowledges and agrees that he/she has reviewed the key plan for the level on which the Unit is located, including, without limitation, the anticipated design, configuration and/or access point(s) of any exclusive use common area balcony or terrace appurtenant to the specific Unit being purchased, which design, configuration, and/or access point(s) may vary from unit to unit and/or level to level. The Purchaser acknowledges and agrees that the glass panels appurtenant to the Unit may be spandrel glass, vision glass, glazed glass, and/or such other glass as the Vendor may determine, in its sole and absolute discretion, based on the final architectural design of the building and the energy model report for the building. Exterior areas may contain architectural elements not shown on plans. Sizes and specifications are subject to change without notice. E. + O.E. March 16, 2022

P-2B+F-694

2 BED + FLEX + 2 BATH
INTERIOR: 694 SF
EXTERIOR: 30 SF
TOTAL: 724 SF

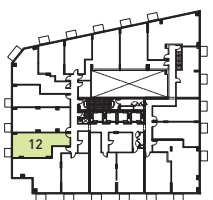
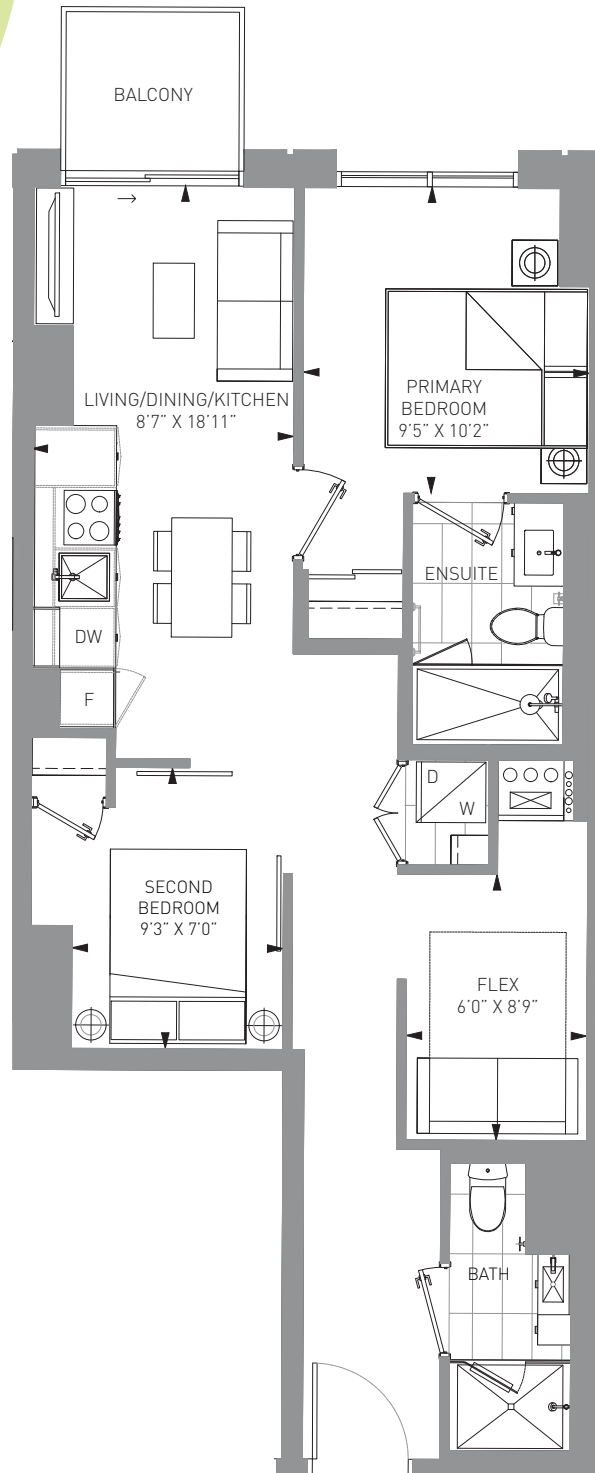

3rd Floor

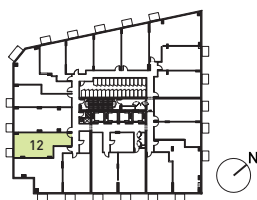

4-6 Floor

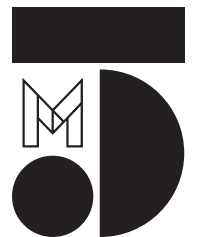

M CITY 5 CONDOMINIUMS

The Purchaser acknowledges and agrees that he/she has reviewed the key plan for the level on which the Unit is located, including, without limitation, the anticipated design, configuration and/or access point(s) of any exclusive use common area balcony or terrace appurtenant to the specific Unit being purchased, which design, configuration, and/or access point(s) may vary from unit to unit and/or level to level. The Purchaser acknowledges and agrees that the glass panels appurtenant to the Unit may be spandrel glass, vision glass, glazed glass, and/or such other glass as the Vendor may determine, in its sole and absolute discretion, based on the final architectural design of the building and the energy model report for the building. Exterior areas may contain architectural elements not shown on plans. Sizes and specifications are subject to change without notice. E. + O.E. March 16, 2022

P-2B-695

2 BED + 2 BATH
INTERIOR: 695 SF
EXTERIOR: 36 SF
TOTAL: 731 SF

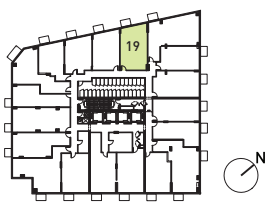
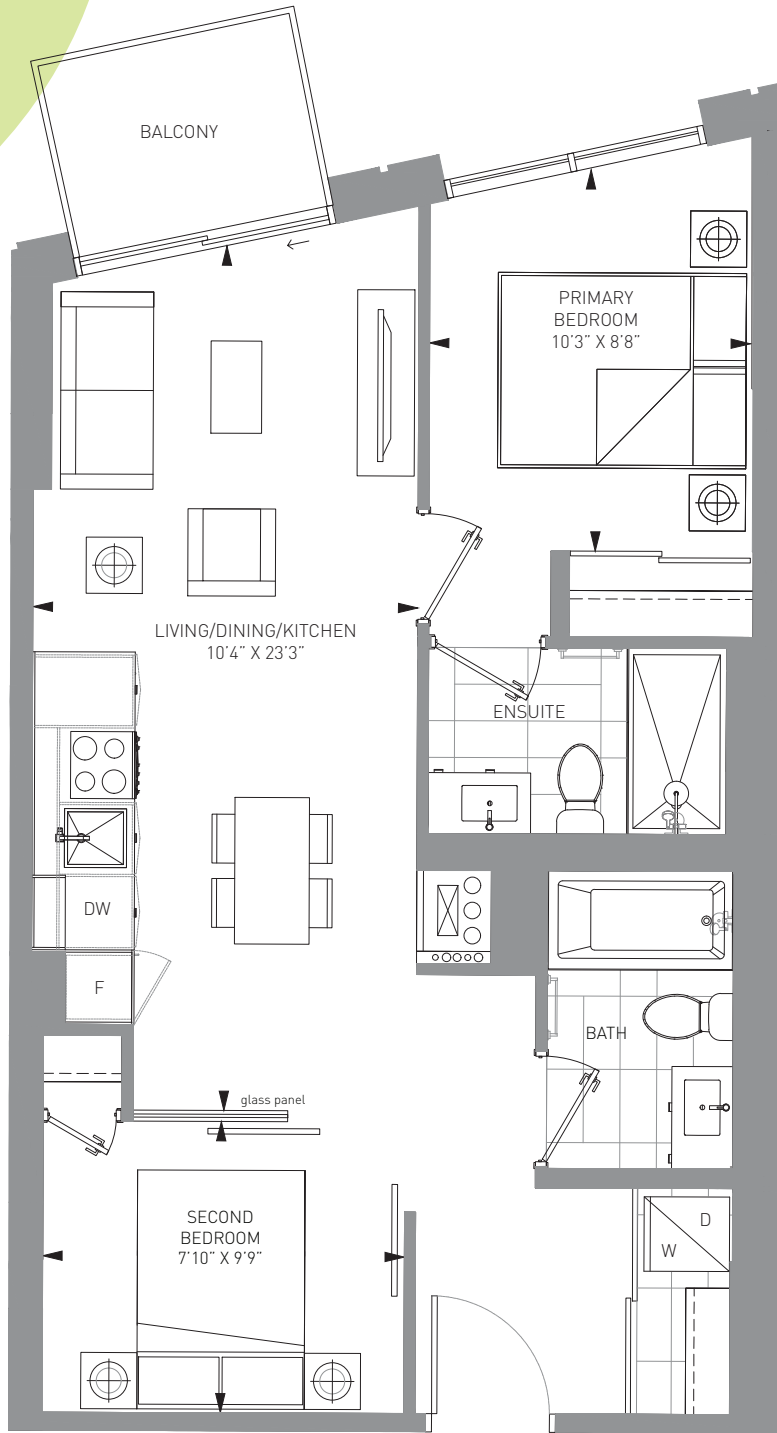

4-6 Floor

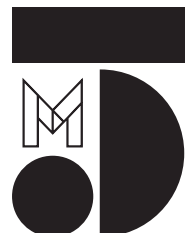

M CITY 5 CONDOMINIUMS

The Purchaser acknowledges and agrees that he/she has reviewed the key plan for the level on which the Unit is located, including, without limitation, the anticipated design, configuration and/or access point(s) of any exclusive use common area balcony or terrace appurtenant to the specific Unit being purchased, which design, configuration, and/or access point(s) may vary from unit to unit and/or level to level. The Purchaser acknowledges and agrees that the glass panels appurtenant to the Unit may be spandrel glass, vision glass, glazed glass, and/or such other glass as the Vendor may determine, in its sole and absolute discretion, based on the final architectural design of the building and the energy model report for the building. Exterior areas may contain architectural elements not shown on plans. Sizes and specifications are subject to change without notice. E. + O.E. March 16, 2022

2B-699

2 BED + 2 BATH
INTERIOR: 699 SF
EXTERIOR: 134 SF
TOTAL: 833 SF

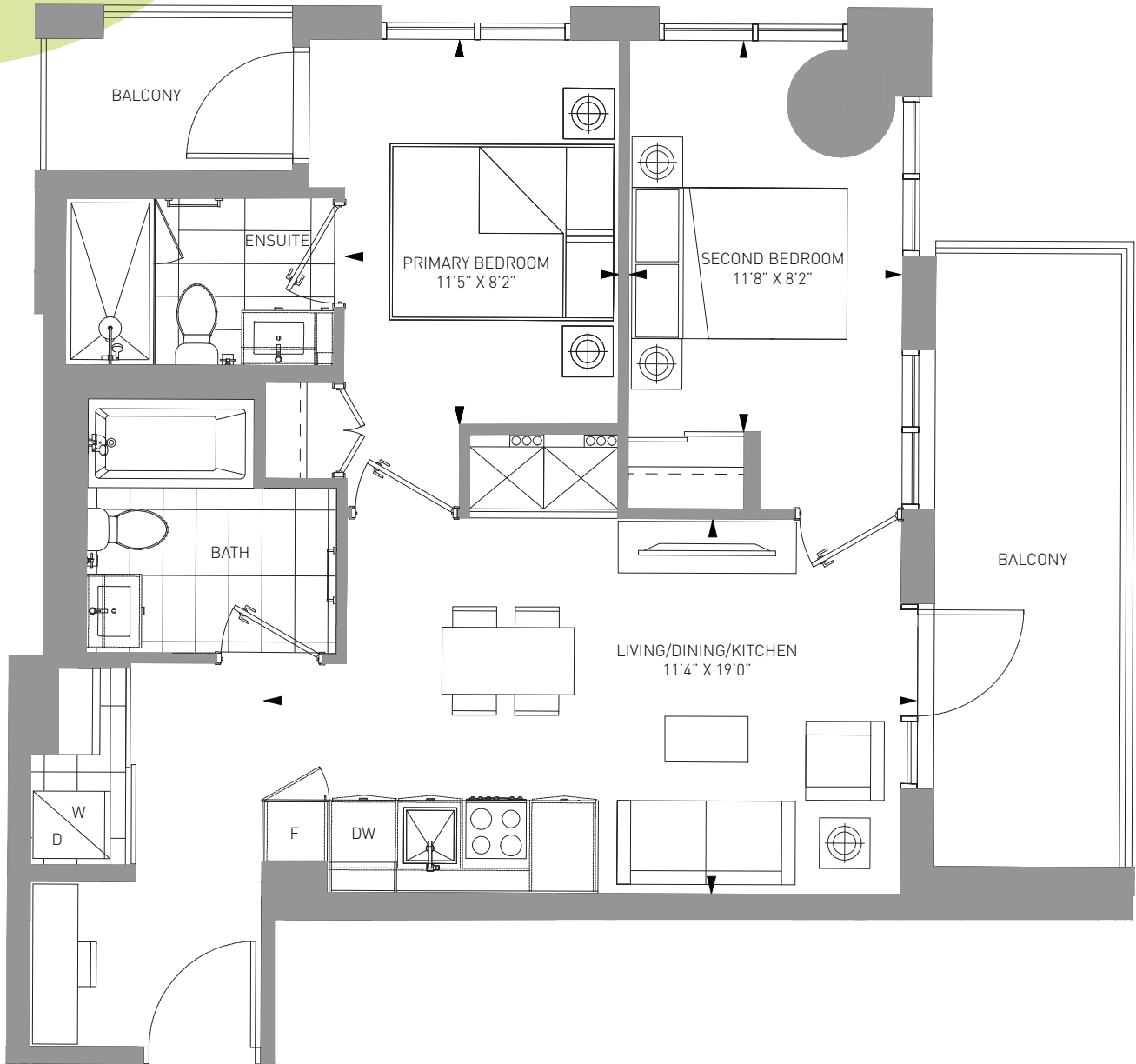

8-24 Floor



25-36 Floor

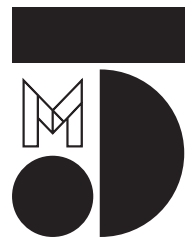

M CITY 5 CONDOMINIUMS

The Purchaser acknowledges and agrees that he/she has reviewed the key plan for the level on which the Unit is located, including, without limitation, the anticipated design, configuration and/or access point(s) of any exclusive use common area balcony or terrace appurtenant to the specific Unit being purchased, which design, configuration, and/or access point(s) may vary from unit to unit and/or level to level. The Purchaser acknowledges and agrees that the glass panels appurtenant to the Unit may be spandrel glass, vision glass, glazed glass, and/or such other glass as the Vendor may determine, in its sole and absolute discretion, based on the final architectural design of the building and the energy model report for the building. Exterior areas may contain architectural elements not shown on plans. Sizes and specifications are subject to change without notice. E. + O.E. March 16, 2022

2B-720

2 BED + 2 BATH
INTERIOR: 720 SF
EXTERIOR: 170 SF
TOTAL: 890 SF

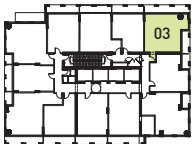
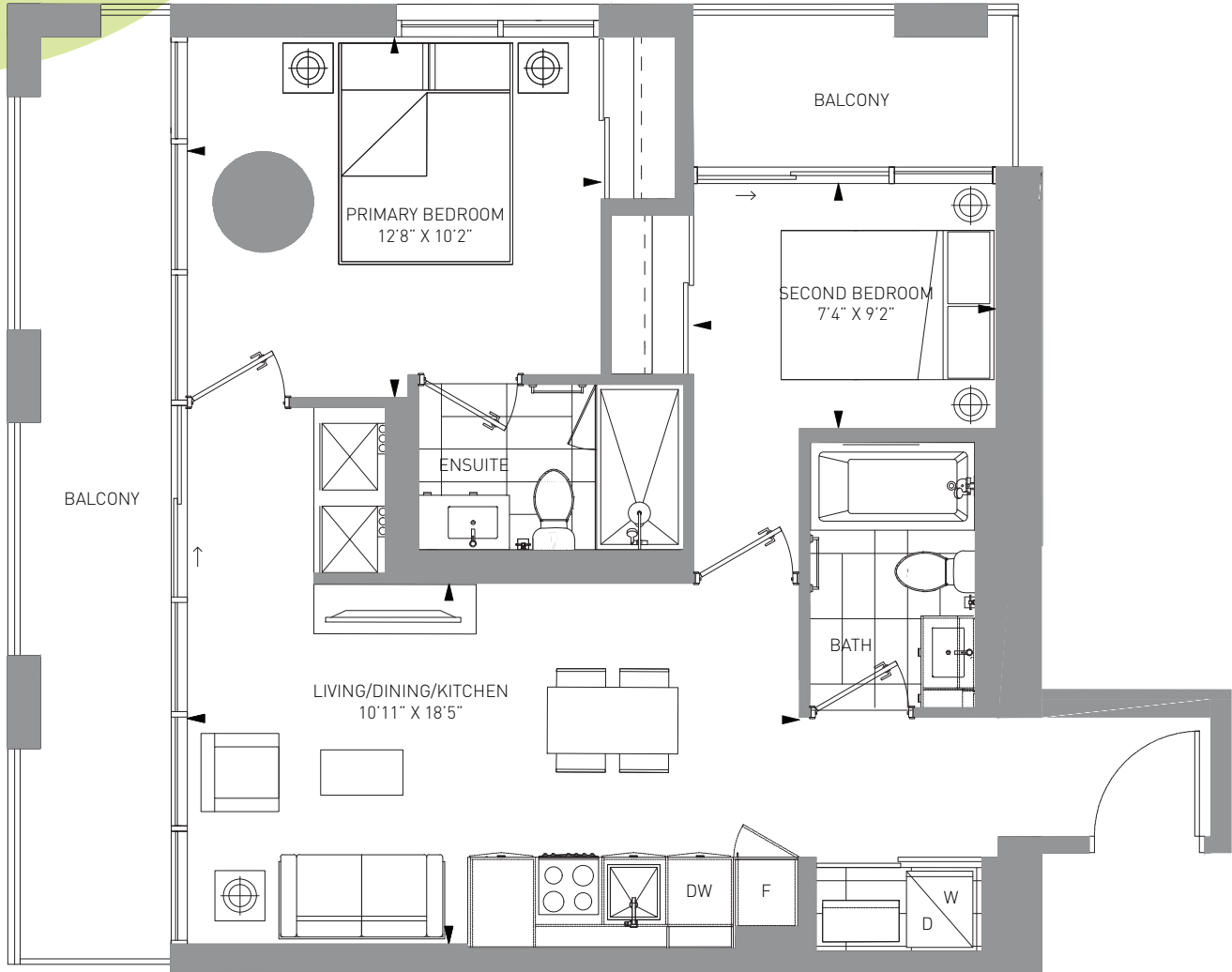

8-24 Floor

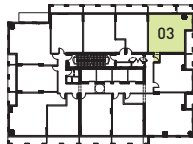

25-36 Floor

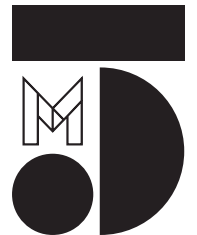

M CITY 5 CONDOMINIUMS

The Purchaser acknowledges and agrees that he/she has reviewed the key plan for the level on which the Unit is located, including, without limitation, the anticipated design, configuration and/or access point(s) of any exclusive use common area balcony or terrace appurtenant to the specific Unit being purchased, which design, configuration, and/or access point(s) may vary from unit to unit and/or level to level. The Purchaser acknowledges and agrees that the glass panels appurtenant to the Unit may be spandrel glass, vision glass, glazed glass, and/or such other glass as the Vendor may determine, in its sole and absolute discretion, based on the final architectural design of the building and the energy model report for the building. Exterior areas may contain architectural elements not shown on plans. Sizes and specifications are subject to change without notice. E. + O.E. March 16, 2022

2B-746

2 BED + 2 BATH
INTERIOR: 746 SF
EXTERIOR: 144 SF
TOTAL: 890 SF

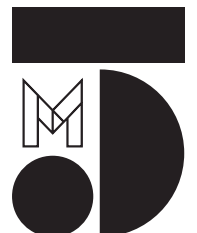
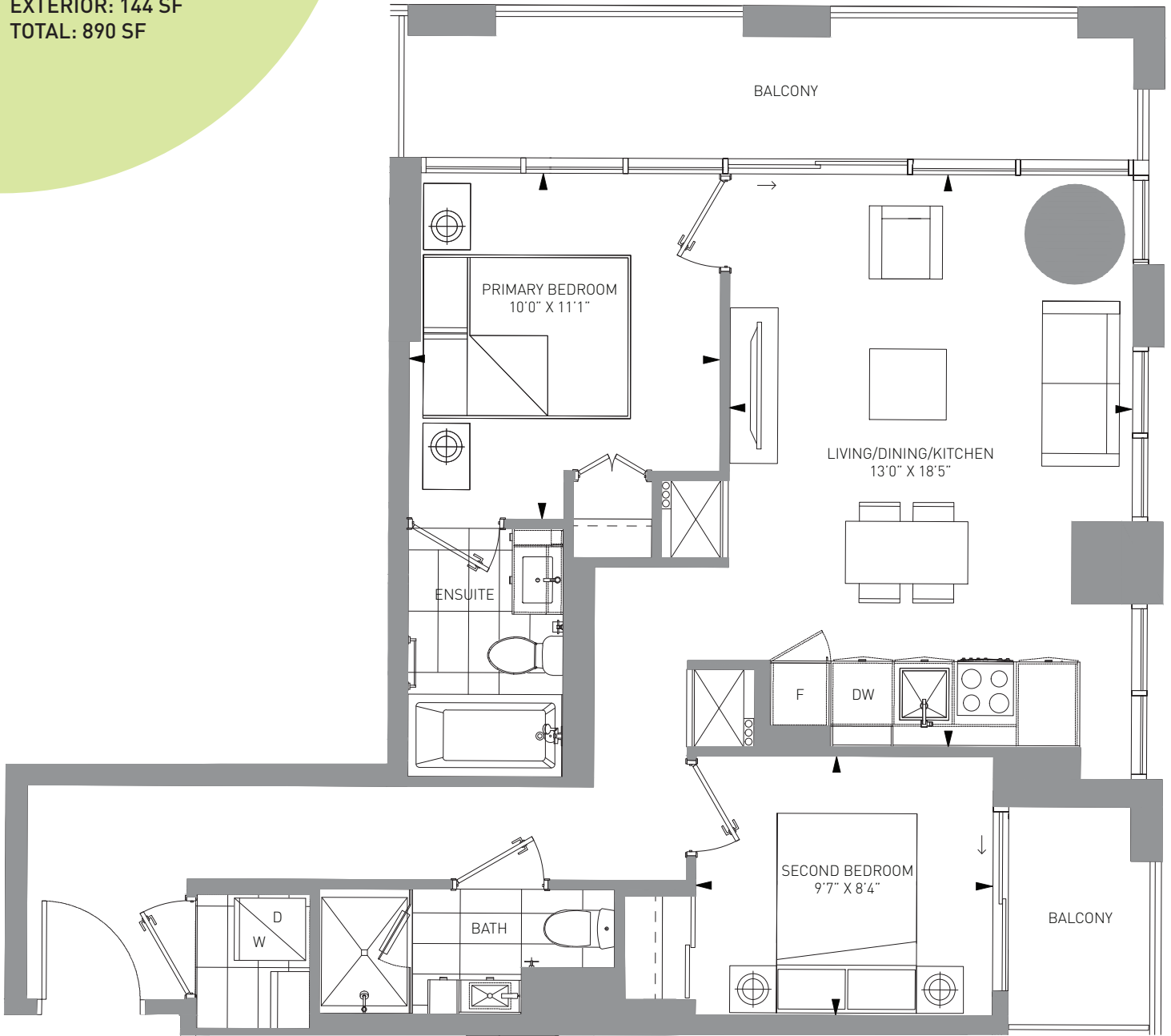

M CITY 5 CONDOMINIUMS

The Purchaser acknowledges and agrees that he/she has reviewed the key plan for the level on which the Unit is located, including, without limitation, the anticipated design, configuration and/or access point(s) of any exclusive use common area balcony or terrace appurtenant to the specific Unit being purchased, which design, configuration, and/or access point(s) may vary from unit to unit and/or level to level. The Purchaser acknowledges and agrees that the glass panels appurtenant to the Unit may be spandrel glass, vision glass, glazed glass, and/or such other glass as the Vendor may determine, in its sole and absolute discretion, based on the final architectural design of the building and the energy model report for the building. Exterior areas may contain architectural elements not shown on plans. Sizes and specifications are subject to change without notice. E. + O.E. March 16, 2022

3B-899

3 BED + 2 BATH
INTERIOR: 899 SF
EXTERIOR: 40 SF
TOTAL: 939 SF

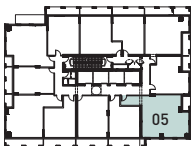
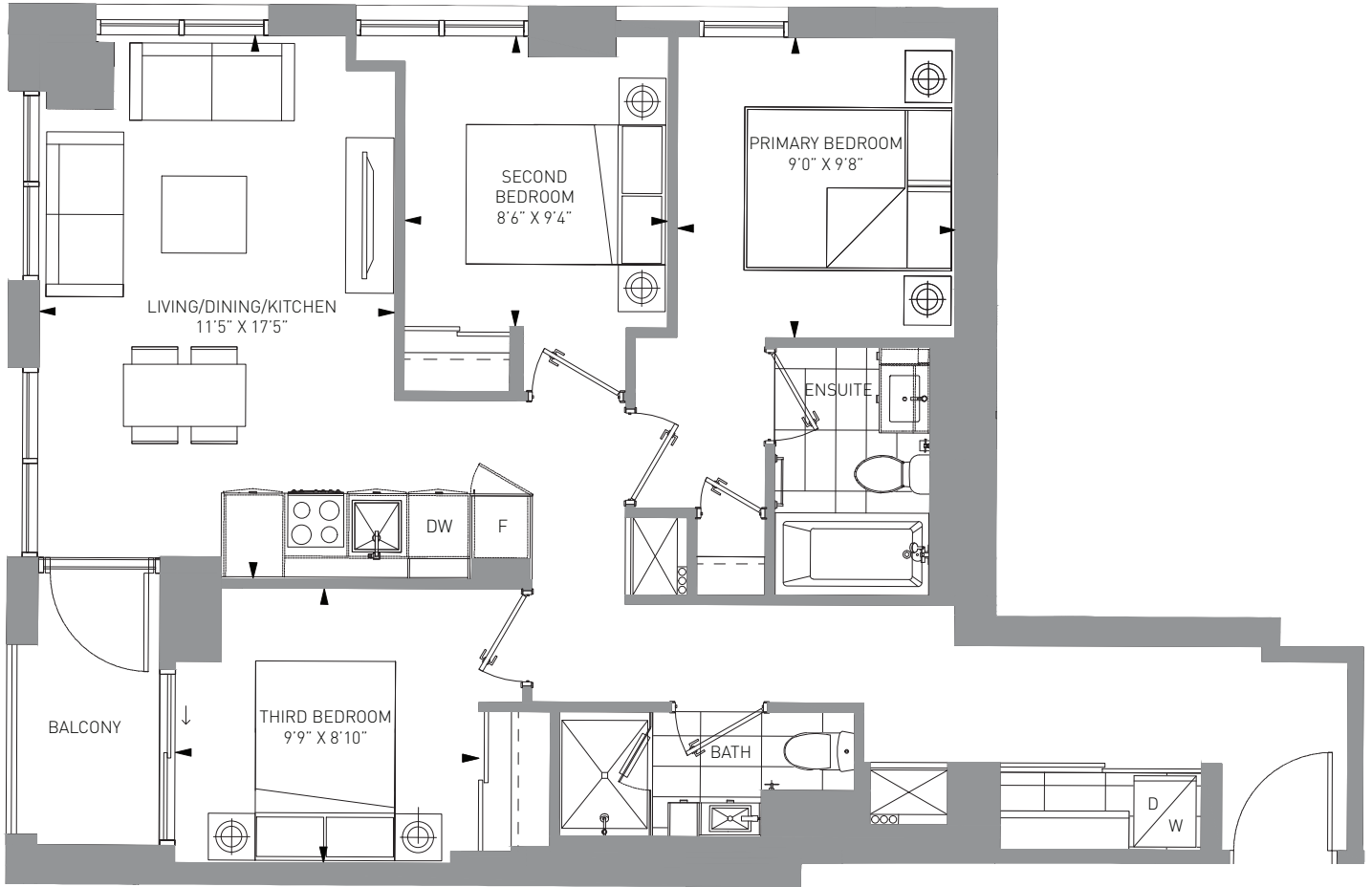

25-36 Floor

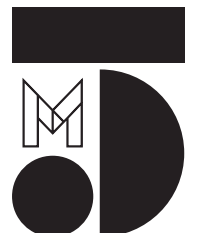

M CITY 5 CONDOMINIUMS

The Purchaser acknowledges and agrees that he/she has reviewed the key plan for the level on which the Unit is located, including, without limitation, the anticipated design, configuration and/or access point(s) of any exclusive use common area balcony or terrace appurtenant to the specific Unit being purchased, which design, configuration, and/or access point(s) may vary from unit to unit and/or level to level. The Purchaser acknowledges and agrees that the glass panels appurtenant to the Unit may be spandrel glass, vision glass, glazed glass, and/or such other glass as the Vendor may determine, in its sole and absolute discretion, based on the final architectural design of the building and the energy model report for the building. Exterior areas may contain architectural elements not shown on plans. Sizes and specifications are subject to change without notice. E. + O.E. March 16, 2022

P-2B+M-748

2 BED + MEDIA + 2 BATH
INTERIOR: 748 SF
EXTERIOR: 36 SF
TOTAL: 784 SF

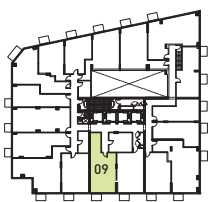
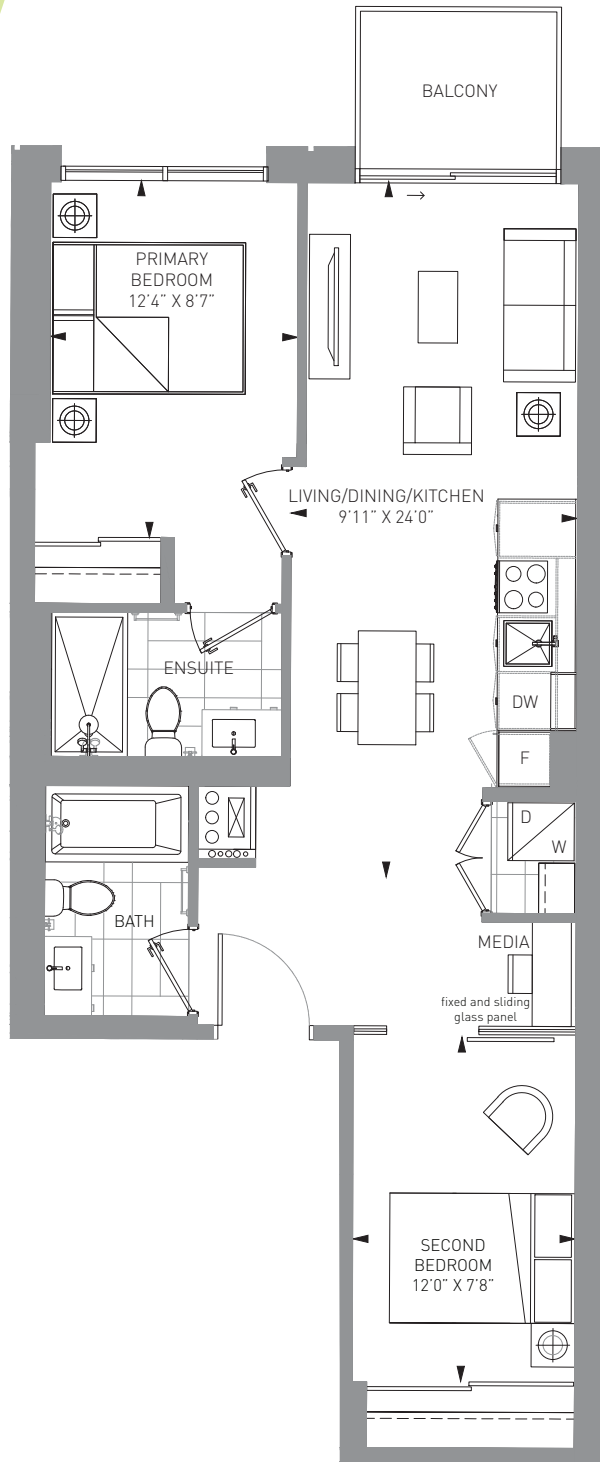

3rd Floor

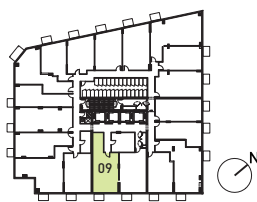

4-6 Floor

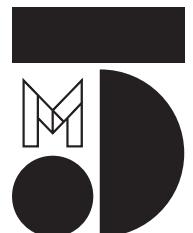

M CITY 5 CONDOMINIUMS

The Purchaser acknowledges and agrees that he/she has reviewed the key plan for the level on which the Unit is located, including, without limitation, the anticipated design, configuration and/or access point(s) of any exclusive use common area balcony or terrace appurtenant to the specific Unit being purchased, which design, configuration, and/or access point(s) may vary from unit to unit and/or level to level. The Purchaser acknowledges and agrees that the glass panels appurtenant to the Unit may be spandrel glass, vision glass, glazed glass, and/or such other glass as the Vendor may determine, in its sole and absolute discretion, based on the final architectural design of the building and the energy model report for the building. Exterior areas may contain architectural elements not shown on plans. Sizes and specifications are subject to change without notice. E. + O.E. March 16, 2022

P-2B+M-770

2 BED + MEDIA + 2 BATH
INTERIOR: 770 SF
EXTERIOR: 36 SF
TOTAL: 806 SF

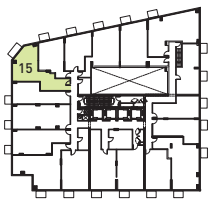

3rd Floor

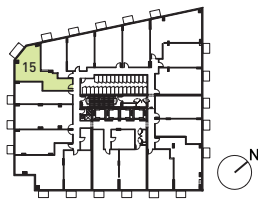

4-6 Floor

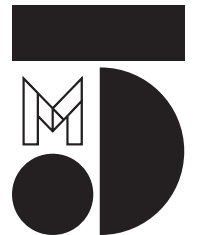

M CITY 5 CONDOMINIUMS

The Purchaser acknowledges and agrees that he/she has reviewed the key plan for the level on which the Unit is located, including, without limitation, the anticipated design, configuration and/or access point(s) of any exclusive use common area balcony or terrace appurtenant to the specific Unit being purchased, which design, configuration, and/or access point(s) may vary from unit to unit and/or level to level. The Purchaser acknowledges and agrees that the glass panels appurtenant to the Unit may be spandrel glass, vision glass, glazed glass, and/or such other glass as the Vendor may determine, in its sole and absolute discretion, based on the final architectural design of the building and the energy model report for the building. Exterior areas may contain architectural elements not shown on plans. Sizes and specifications are subject to change without notice. E. + O.E. March 16, 2022

P-2B+D-806

2 BED + DEN + 2 BATH
 INTERIOR: 806 SF
 EXTERIOR: 30 SF
 TOTAL: 836 SF

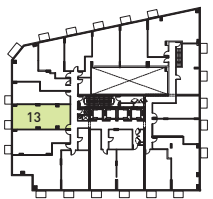
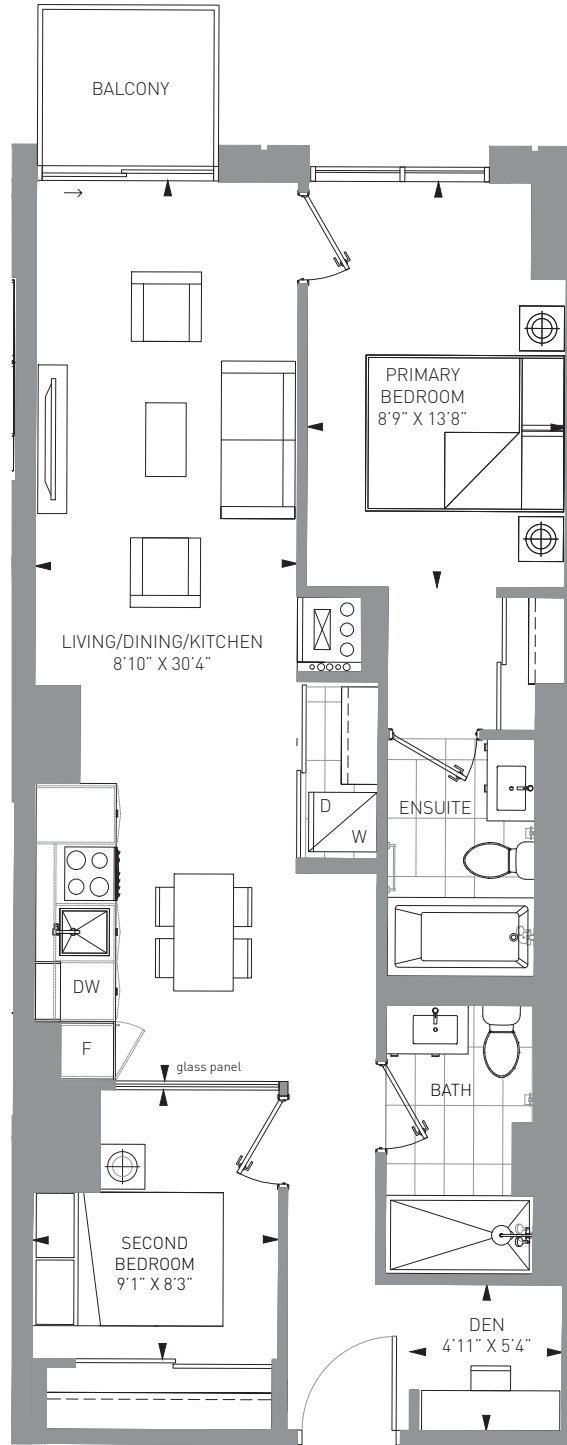

3rd Floor

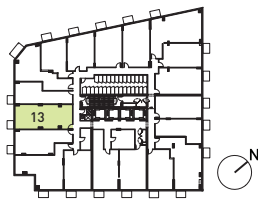

4-6 Floor

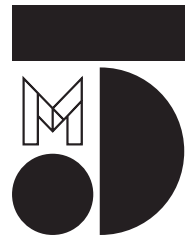

M CITY 5 CONDOMINIUMS

The Purchaser acknowledges and agrees that he/she has reviewed the key plan for the level on which the Unit is located, including, without limitation, the anticipated design, configuration and/or access point(s) of any exclusive use common area balcony or terrace appurtenant to the specific Unit being purchased, which design, configuration, and/or access point(s) may vary from unit to unit and/or level to level. The Purchaser acknowledges and agrees that the glass panels appurtenant to the Unit may be spandrel glass, vision glass, glazed glass, and/or such other glass as the Vendor may determine, in its sole and absolute discretion, based on the final architectural design of the building and the energy model report for the building. Exterior areas may contain architectural elements not shown on plans. Sizes and specifications are subject to change without notice. E. + O.E. March 16, 2022

P-2B+F+M-893

2 BED + FLEX + MEDIA + 2 BATH
INTERIOR: 893 SF
EXTERIOR: 35 SF
TOTAL: 928 SF

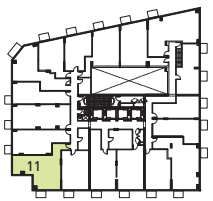
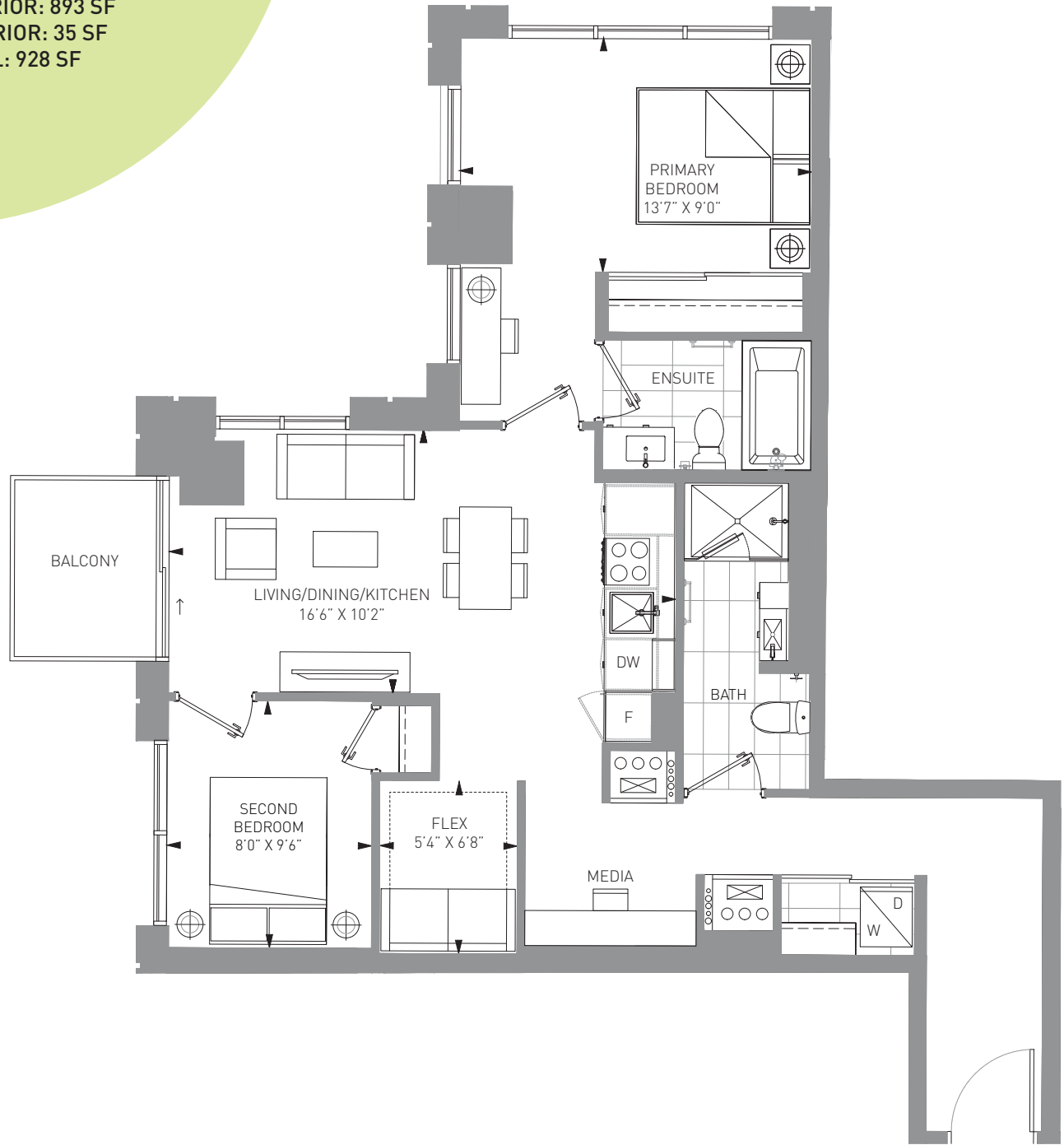

3rd Floor

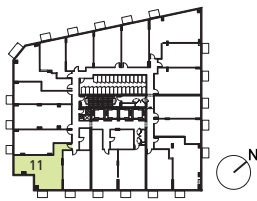

4-6 Floor

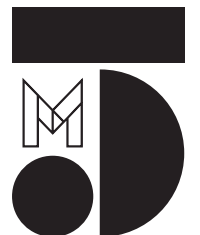

M CITY 5 CONDOMINIUMS

The Purchaser acknowledges and agrees that he/she has reviewed the key plan for the level on which the Unit is located, including, without limitation, the anticipated design, configuration and/or access point(s) of any exclusive use common area balcony or terrace appurtenant to the specific Unit being purchased, which design, configuration, and/or access point(s) may vary from unit to unit and/or level to level. The Purchaser acknowledges and agrees that the glass panels appurtenant to the Unit may be spandrel glass, vision glass, glazed glass, and/or such other glass as the Vendor may determine, in its sole and absolute discretion, based on the final architectural design of the building and the energy model report for the building. Exterior areas may contain architectural elements not shown on plans. Sizes and specifications are subject to change without notice. E. + O.E. March 16, 2022

P-1B+M-513

1 BED + MEDIA
INTERIOR: 513 SF
EXTERIOR: 37 SF
TOTAL: 550 SF

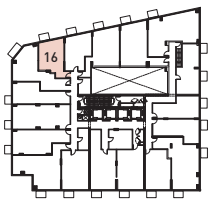
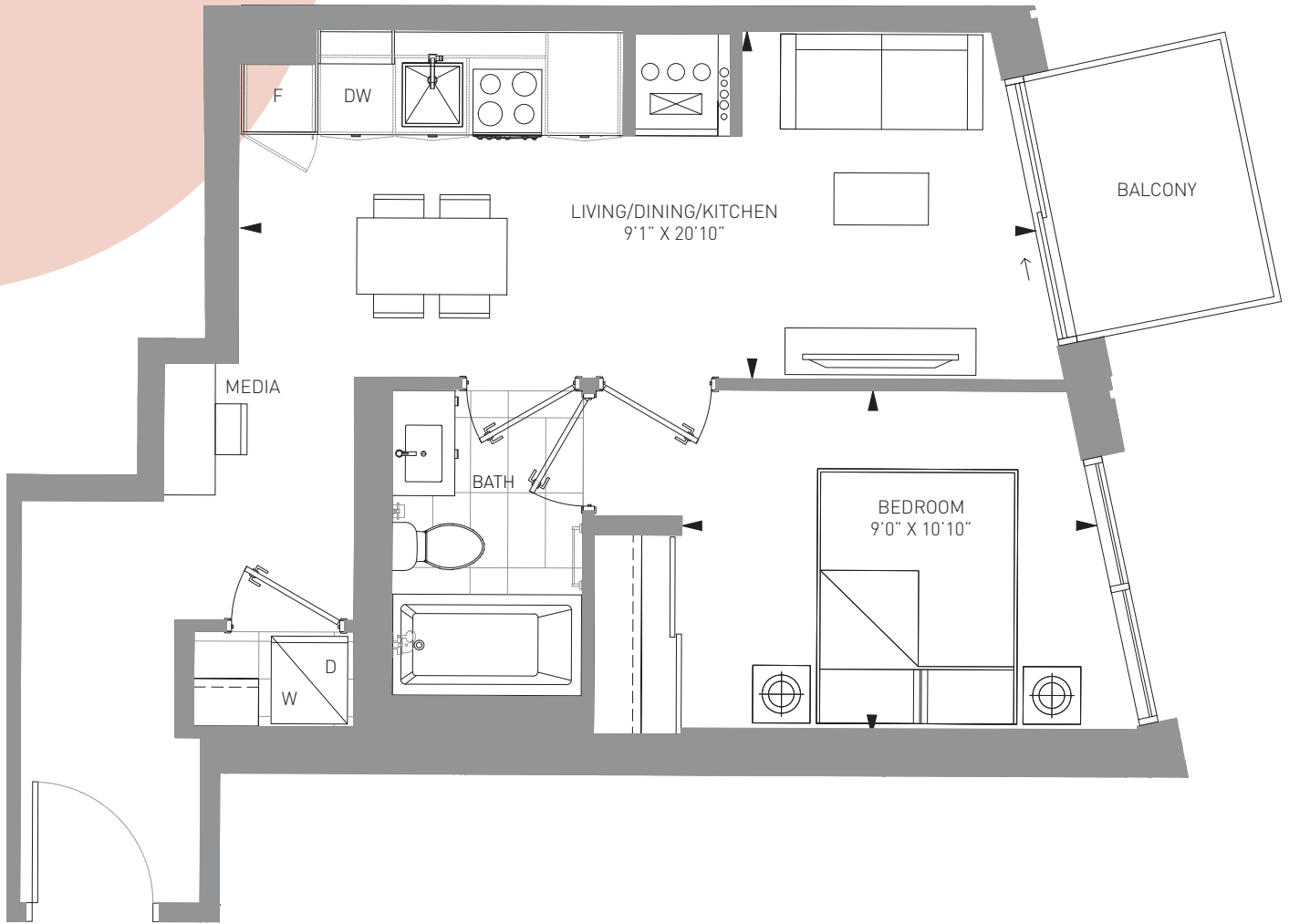

3rd Floor

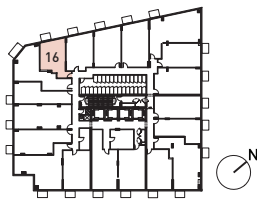

4-6 Floor

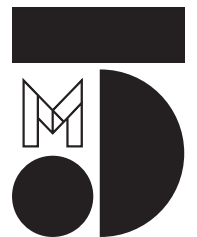

M CITY 5 CONDOMINIUMS

The Purchaser acknowledges and agrees that he/she has reviewed the key plan for the level on which the Unit is located, including, without limitation, the anticipated design, configuration and/or access point(s) of any exclusive use common area balcony or terrace appurtenant to the specific Unit being purchased, which design, configuration, and/or access point(s) may vary from unit to unit and/or level to level. The Purchaser acknowledges and agrees that the glass panels appurtenant to the Unit may be spandrel glass, vision glass, glazed glass, and/or such other glass as the Vendor may determine, in its sole and absolute discretion, based on the final architectural design of the building and the energy model report for the building. Exterior areas may contain architectural elements not shown on plans. Sizes and specifications are subject to change without notice. E. + O.E. March 16, 2022