

# P-S-517

STUDIO  
INTERIOR: 517 SF  
EXTERIOR: 36 SF  
TOTAL: 553 SF

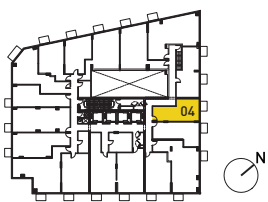

3rd Floor

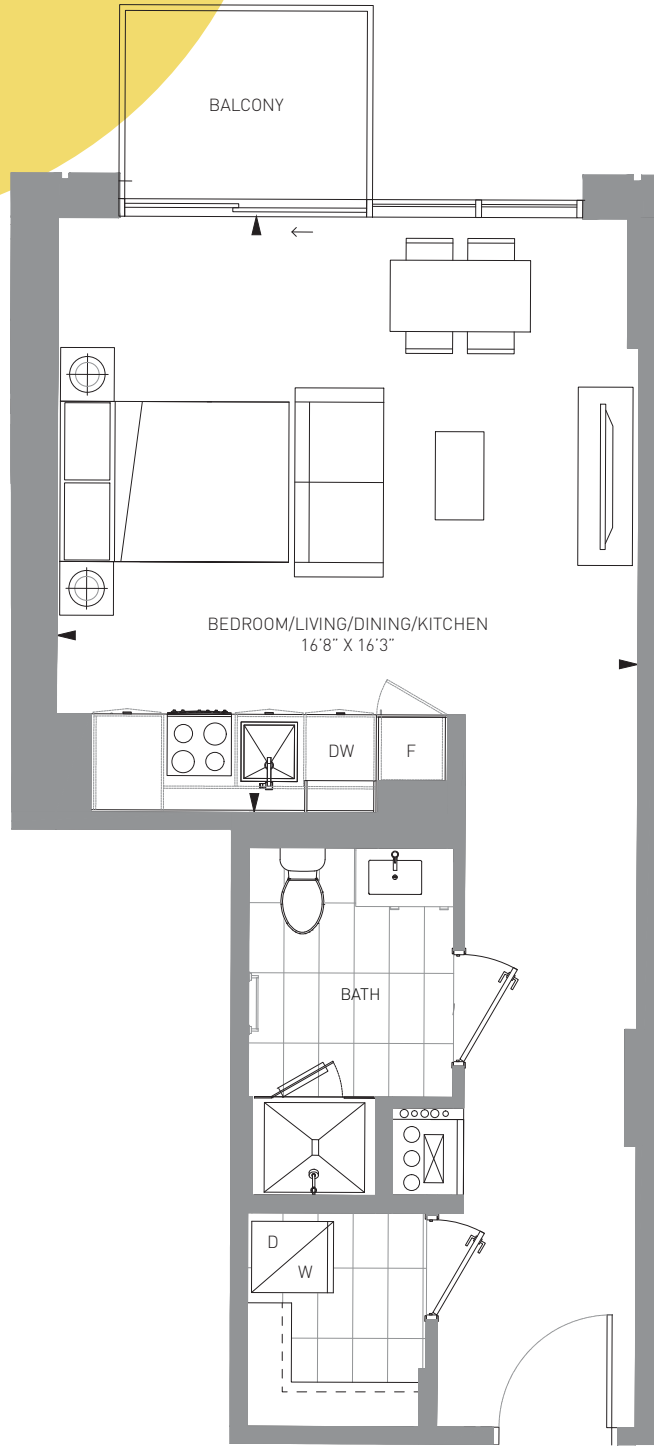
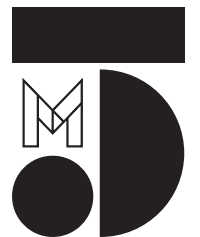

M CITY 5 CONDOMINIUMS

The Purchaser acknowledges and agrees that he/she has reviewed the key plan for the level on which the Unit is located, including, without limitation, the anticipated design, configuration and/or access point(s) of any exclusive use common area balcony or terrace appurtenant to the specific Unit being purchased, which design, configuration, and/or access point(s) may vary from unit to unit and/or level to level. The Purchaser acknowledges and agrees that the glass panels appurtenant to the Unit may be spandrel glass, vision glass, glazed glass, and/or such other glass as the Vendor may determine, in its sole and absolute discretion, based on the final architectural design of the building and the energy model report for the building. Exterior areas may contain architectural elements not shown on plans. Sizes and specifications are subject to change without notice. E. + O.E. March 16, 2022

# P-1B+F-509

1 BED + FLEX  
INTERIOR: 509 SF  
EXTERIOR: 36 SF  
TOTAL: 545 SF

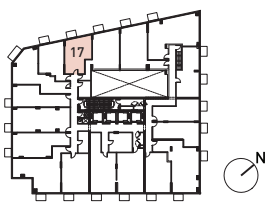
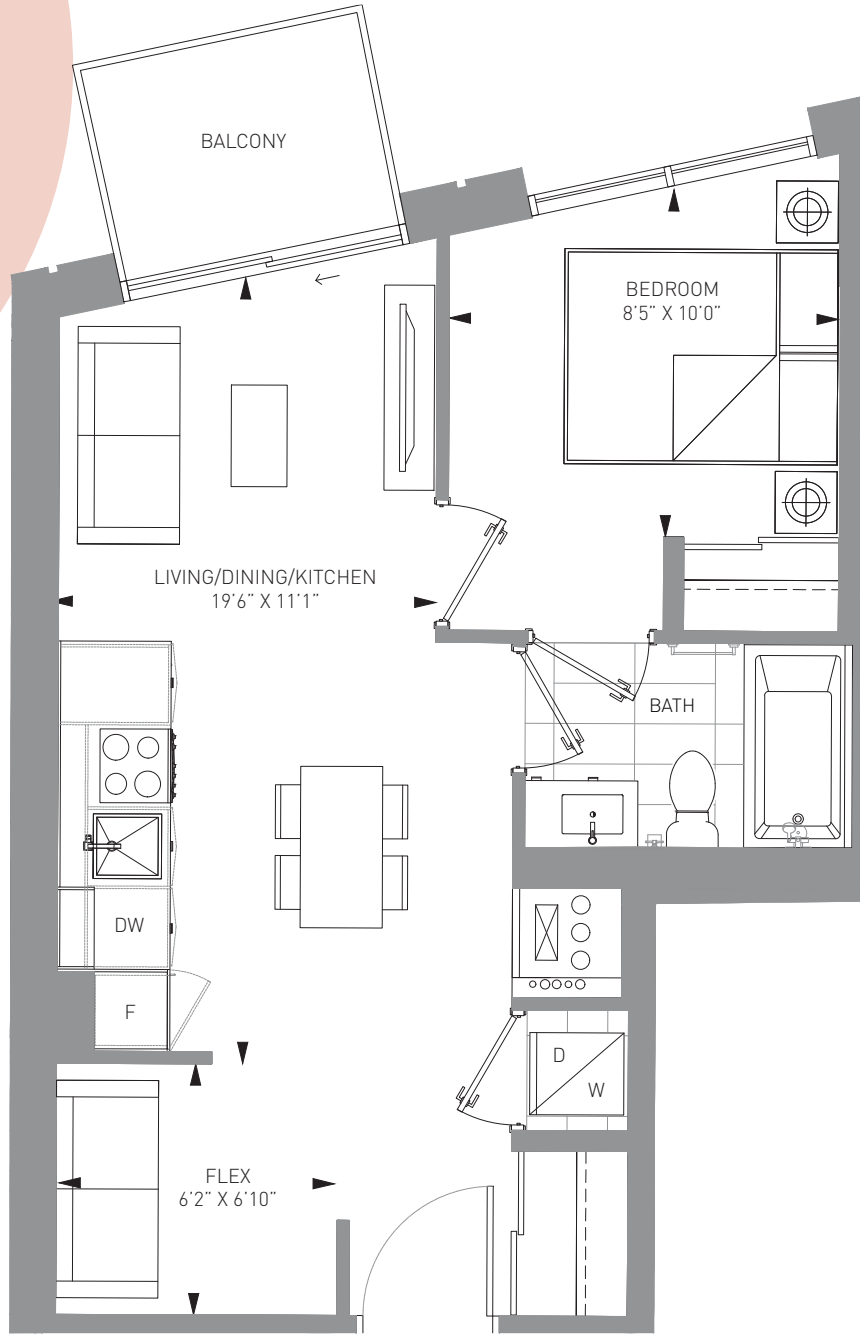

3rd Floor

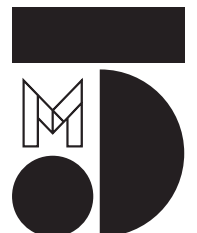

M CITY 5 CONDOMINIUMS

The Purchaser acknowledges and agrees that he/she has reviewed the key plan for the level on which the Unit is located, including, without limitation, the anticipated design, configuration and/or access point(s) of any exclusive use common area balcony or terrace appurtenant to the specific Unit being purchased, which design, configuration, and/or access point(s) may vary from unit to unit and/or level to level. The Purchaser acknowledges and agrees that the glass panels appurtenant to the Unit may be spandrel glass, vision glass, glazed glass, and/or such other glass as the Vendor may determine, in its sole and absolute discretion, based on the final architectural design of the building and the energy model report for the building. Exterior areas may contain architectural elements not shown on plans. Sizes and specifications are subject to change without notice. E. + O.E. March 16, 2022

# P-1B+M-513

1 BED + MEDIA  
INTERIOR: 513 SF  
EXTERIOR: 37 SF  
TOTAL: 550 SF

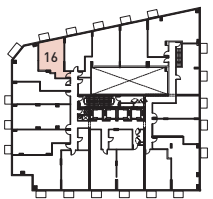
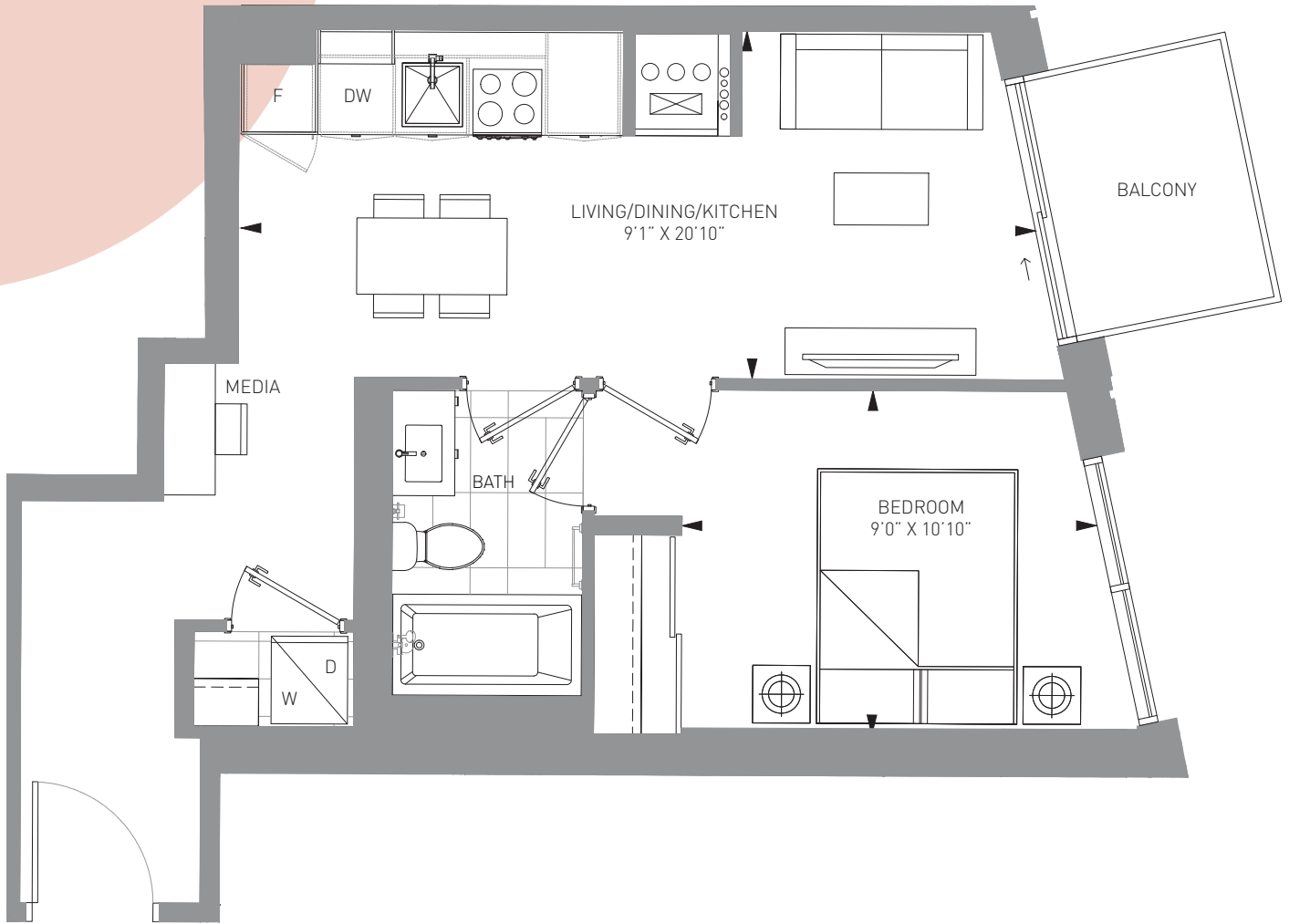

3rd Floor

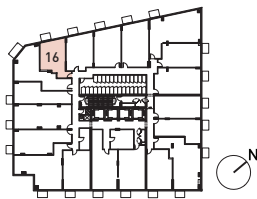

4-6 Floor

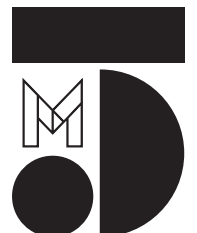

M CITY 5 CONDOMINIUMS

The Purchaser acknowledges and agrees that he/she has reviewed the key plan for the level on which the Unit is located, including, without limitation, the anticipated design, configuration and/or access point(s) of any exclusive use common area balcony or terrace appurtenant to the specific Unit being purchased, which design, configuration, and/or access point(s) may vary from unit to unit and/or level to level. The Purchaser acknowledges and agrees that the glass panels appurtenant to the Unit may be spandrel glass, vision glass, glazed glass, and/or such other glass as the Vendor may determine, in its sole and absolute discretion, based on the final architectural design of the building and the energy model report for the building. Exterior areas may contain architectural elements not shown on plans. Sizes and specifications are subject to change without notice. E. + O.E. March 16, 2022

# P-1B-535

1 BED  
INTERIOR: 535 SF  
EXTERIOR: 37 SF  
TOTAL: 572 SF

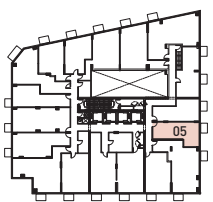
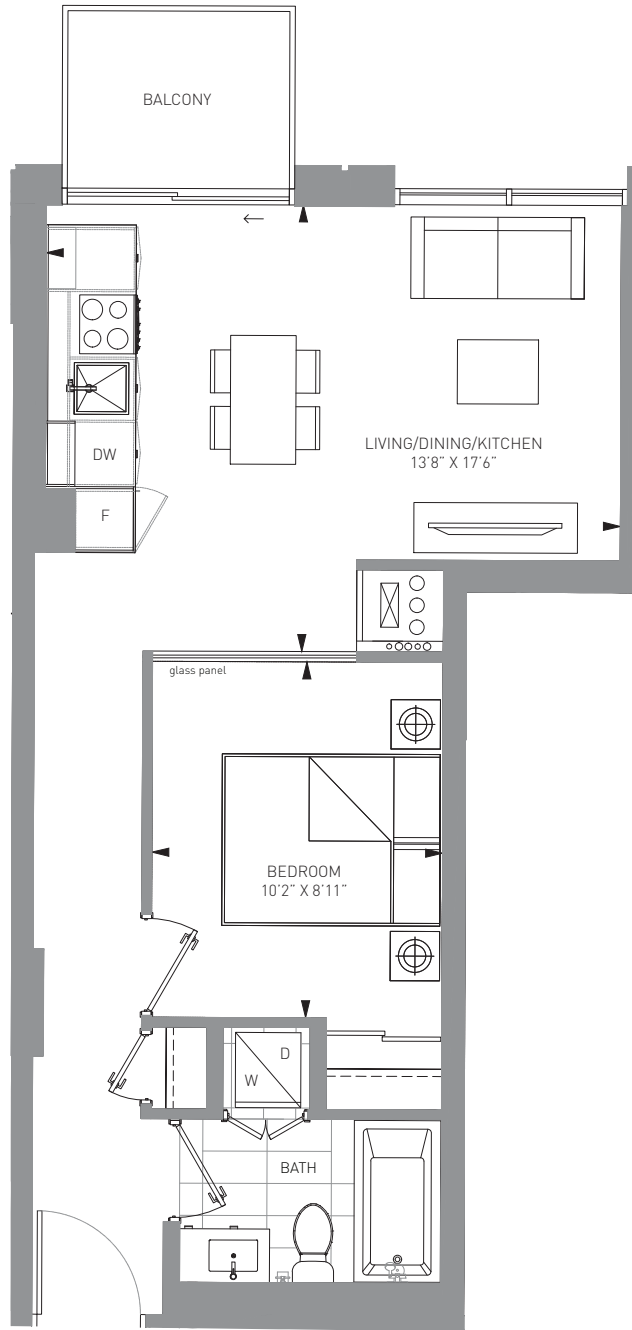

3rd Floor

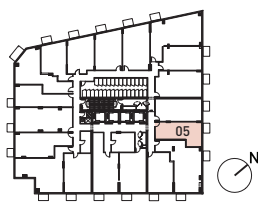

4-6 Floor

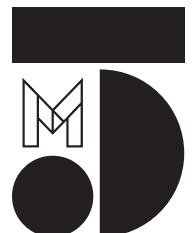

M CITY 5 CONDOMINIUMS

The Purchaser acknowledges and agrees that he/she has reviewed the key plan for the level on which the Unit is located, including, without limitation, the anticipated design, configuration and/or access point(s) of any exclusive use common area balcony or terrace appurtenant to the specific Unit being purchased, which design, configuration, and/or access point(s) may vary from unit to unit and/or level to level. The Purchaser acknowledges and agrees that the glass panels appurtenant to the Unit may be spandrel glass, vision glass, glazed glass, and/or such other glass as the Vendor may determine, in its sole and absolute discretion, based on the final architectural design of the building and the energy model report for the building. Exterior areas may contain architectural elements not shown on plans. Sizes and specifications are subject to change without notice. E. + O.E. March 16, 2022

# P-1B+F+M-568

1 BED + FLEX + MEDIA  
INTERIOR: 568 SF  
EXTERIOR: 29 SF  
TOTAL: 597 SF

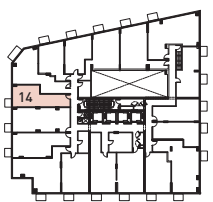
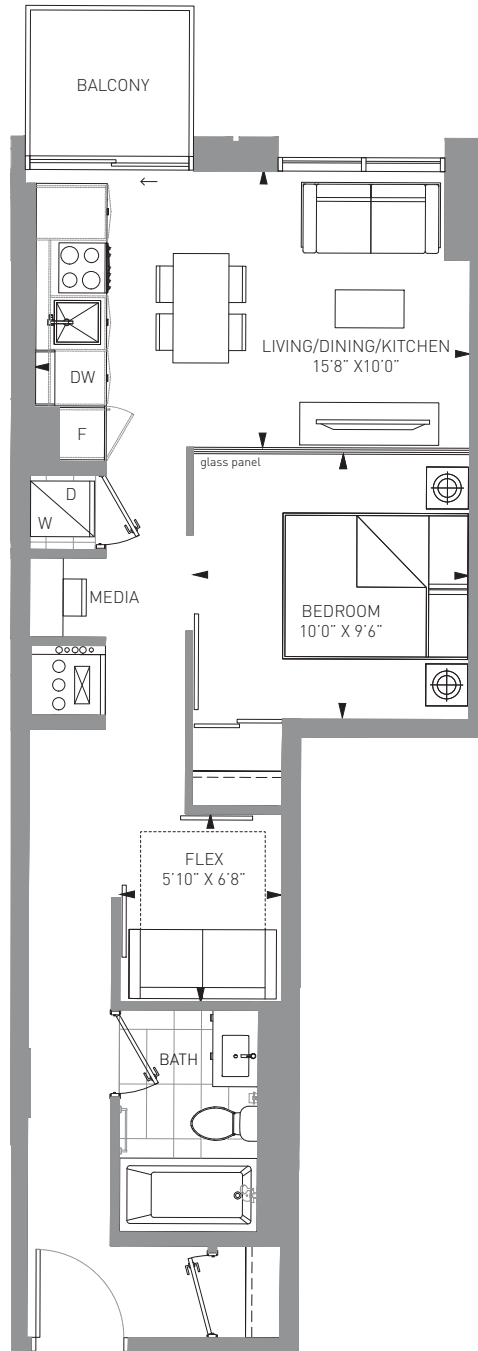

3rd Floor

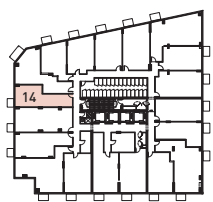

4-6 Floor

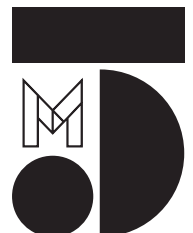

M CITY 5 CONDOMINIUMS

The Purchaser acknowledges and agrees that he/she has reviewed the key plan for the level on which the Unit is located, including, without limitation, the anticipated design, configuration and/or access point(s) of any exclusive use common area balcony or terrace appurtenant to the specific Unit being purchased, which design, configuration, and/or access point(s) may vary from unit to unit and/or level to level. The Purchaser acknowledges and agrees that the glass panels appurtenant to the Unit may be spandrel glass, vision glass, glazed glass, and/or such other glass as the Vendor may determine, in its sole and absolute discretion, based on the final architectural design of the building and the energy model report for the building. Exterior areas may contain architectural elements not shown on plans. Sizes and specifications are subject to change without notice. E. + O.E. March 16, 2022

# P-1B+F+M-614

1 BED + FLEX + MEDIA  
INTERIOR: 614 SF  
EXTERIOR: 36 SF  
TOTAL: 650 SF

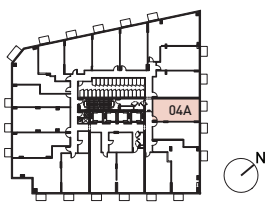
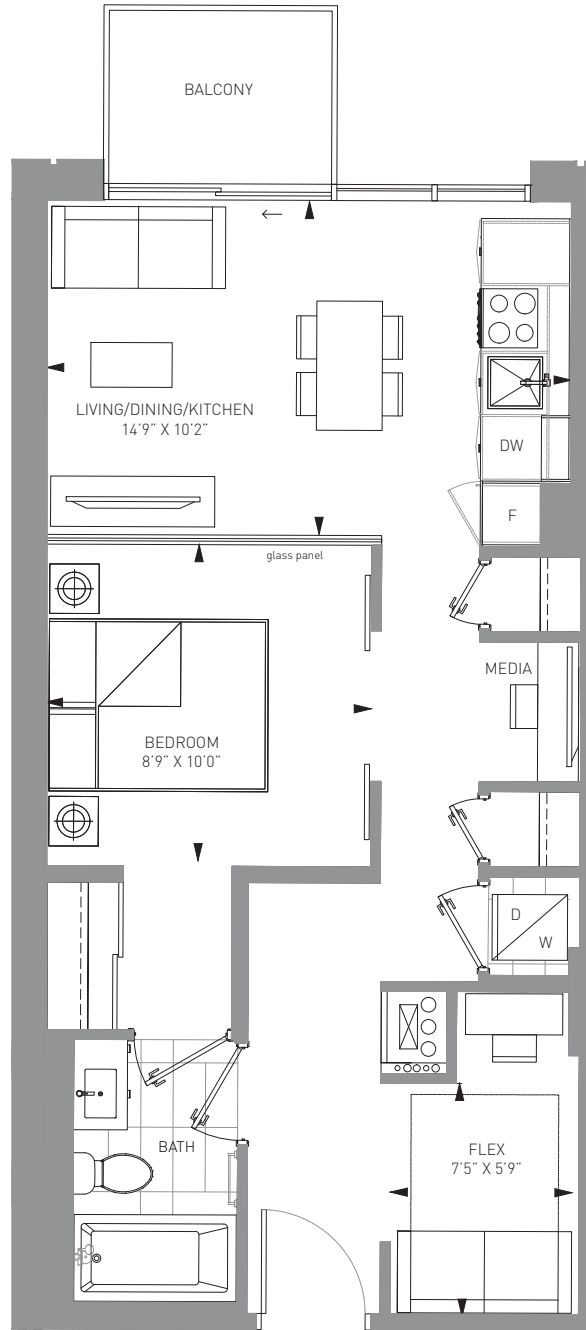

4-6 Floor

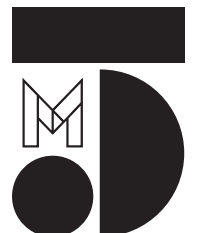

M CITY 5 CONDOMINIUMS

The Purchaser acknowledges and agrees that he/she has reviewed the key plan for the level on which the Unit is located, including, without limitation, the anticipated design, configuration and/or access point(s) of any exclusive use common area balcony or terrace appurtenant to the specific Unit being purchased, which design, configuration, and/or access point(s) may vary from unit to unit and/or level to level. The Purchaser acknowledges and agrees that the glass panels appurtenant to the Unit may be spandrel glass, vision glass, glazed glass, and/or such other glass as the Vendor may determine, in its sole and absolute discretion, based on the final architectural design of the building and the energy model report for the building. Exterior areas may contain architectural elements not shown on plans. Sizes and specifications are subject to change without notice. E. + O.E. March 16, 2022

# P-1B+F-663

1 BED + FLEX + 2 BATH  
INTERIOR: 663 SF  
EXTERIOR: 36 SF  
TOTAL: 699 SF

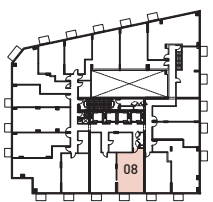
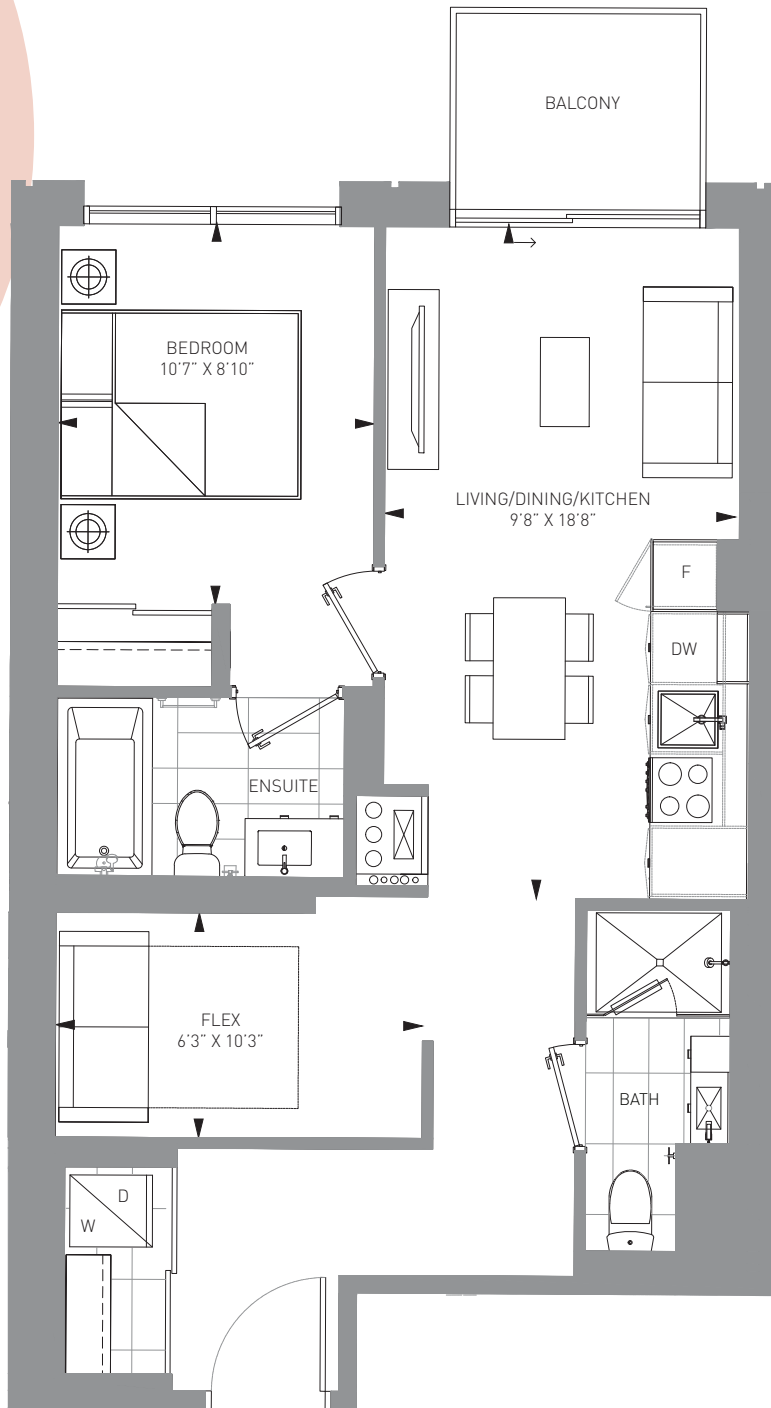

3rd Floor

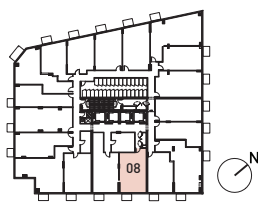

4-6 Floor

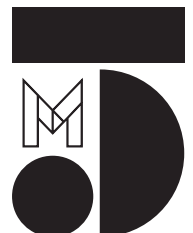

M CITY 5 CONDOMINIUMS

The Purchaser acknowledges and agrees that he/she has reviewed the key plan for the level on which the Unit is located, including, without limitation, the anticipated design, configuration and/or access point(s) of any exclusive use common area balcony or terrace appurtenant to the specific Unit being purchased, which design, configuration, and/or access point(s) may vary from unit to unit and/or level to level. The Purchaser acknowledges and agrees that the glass panels appurtenant to the Unit may be spandrel glass, vision glass, glazed glass, and/or such other glass as the Vendor may determine, in its sole and absolute discretion, based on the final architectural design of the building and the energy model report for the building. Exterior areas may contain architectural elements not shown on plans. Sizes and specifications are subject to change without notice. E. + O.E. March 16, 2022

# P-1B+F-689

1 BED + FLEX + 2 BATH  
INTERIOR: 689 SF  
EXTERIOR: 36 SF  
TOTAL: 725 SF

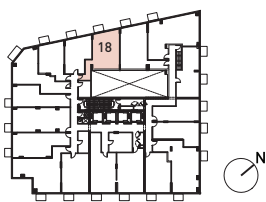
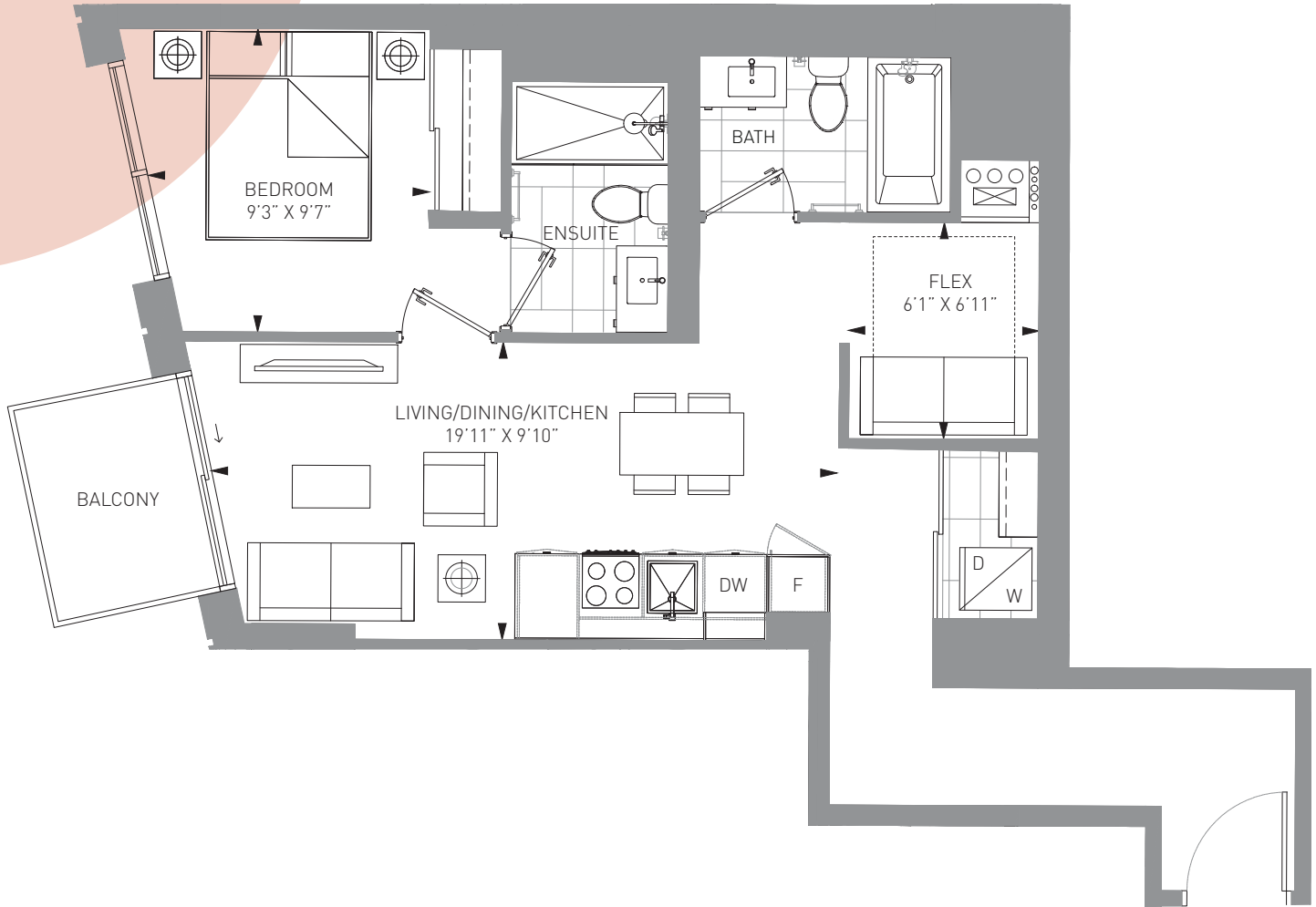

3rd Floor

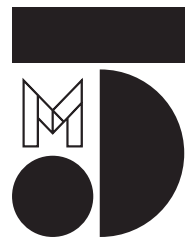

M CITY 5 CONDOMINIUMS

The Purchaser acknowledges and agrees that he/she has reviewed the key plan for the level on which the Unit is located, including, without limitation, the anticipated design, configuration and/or access point(s) of any exclusive use common area balcony or terrace appurtenant to the specific Unit being purchased, which design, configuration, and/or access point(s) may vary from unit to unit and/or level to level. The Purchaser acknowledges and agrees that the glass panels appurtenant to the Unit may be spandrel glass, vision glass, glazed glass, and/or such other glass as the Vendor may determine, in its sole and absolute discretion, based on the final architectural design of the building and the energy model report for the building. Exterior areas may contain architectural elements not shown on plans. Sizes and specifications are subject to change without notice. E. + O.E. March 16, 2022



# P-2B-695

2 BED + 2 BATH  
INTERIOR: 695 SF  
EXTERIOR: 36 SF  
TOTAL: 731 SF

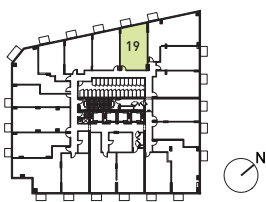
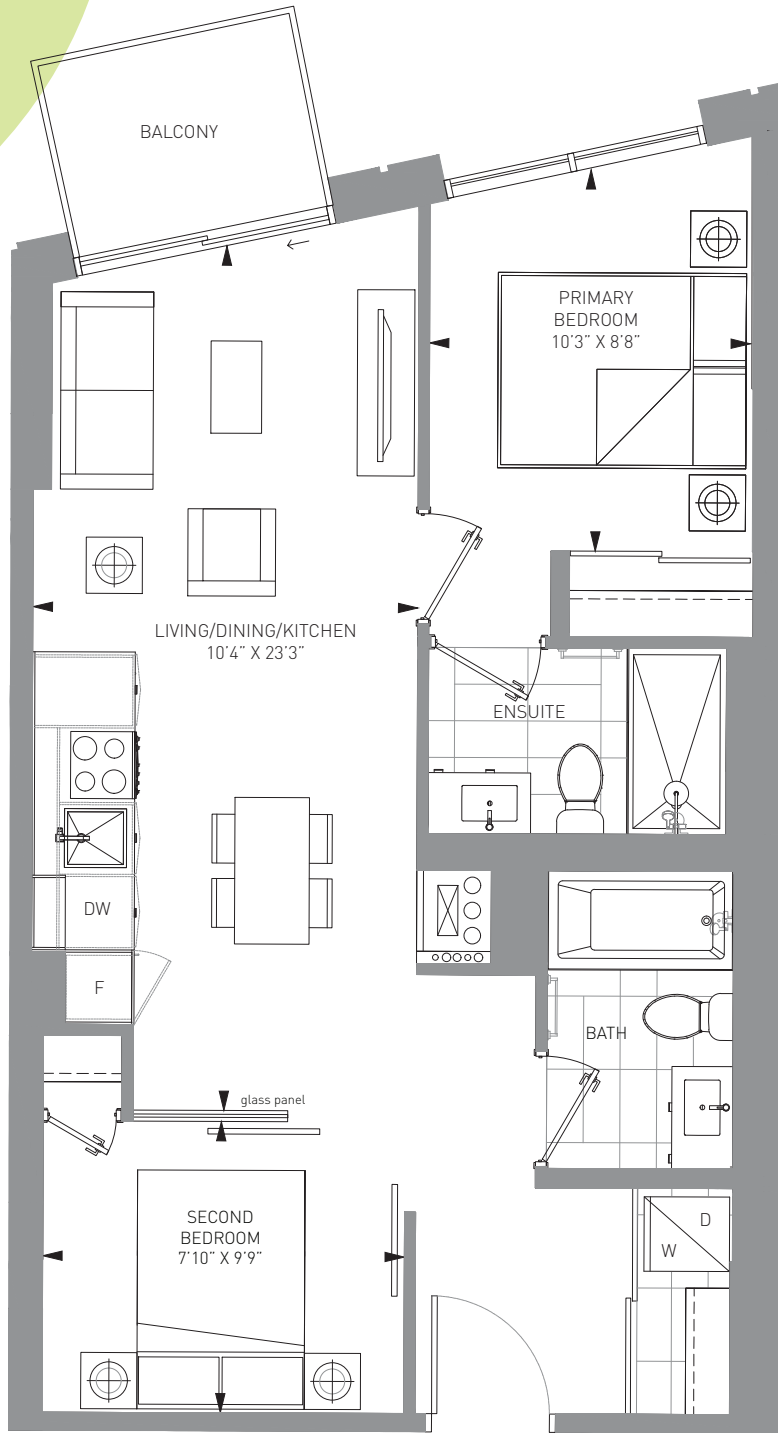

4-6 Floor

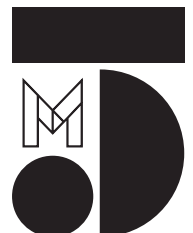

M CITY 5 CONDOMINIUMS

The Purchaser acknowledges and agrees that he/she has reviewed the key plan for the level on which the Unit is located, including, without limitation, the anticipated design, configuration and/or access point(s) of any exclusive use common area balcony or terrace appurtenant to the specific Unit being purchased, which design, configuration, and/or access point(s) may vary from unit to unit and/or level to level. The Purchaser acknowledges and agrees that the glass panels appurtenant to the Unit may be spandrel glass, vision glass, glazed glass, and/or such other glass as the Vendor may determine, in its sole and absolute discretion, based on the final architectural design of the building and the energy model report for the building. Exterior areas may contain architectural elements not shown on plans. Sizes and specifications are subject to change without notice. E. + O.E. March 16, 2022

# P-2B-699

2 BED + 2 BATH  
INTERIOR: 699 SF  
EXTERIOR: 35 SF  
TOTAL: 734 SF

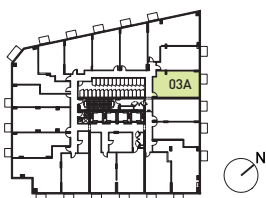
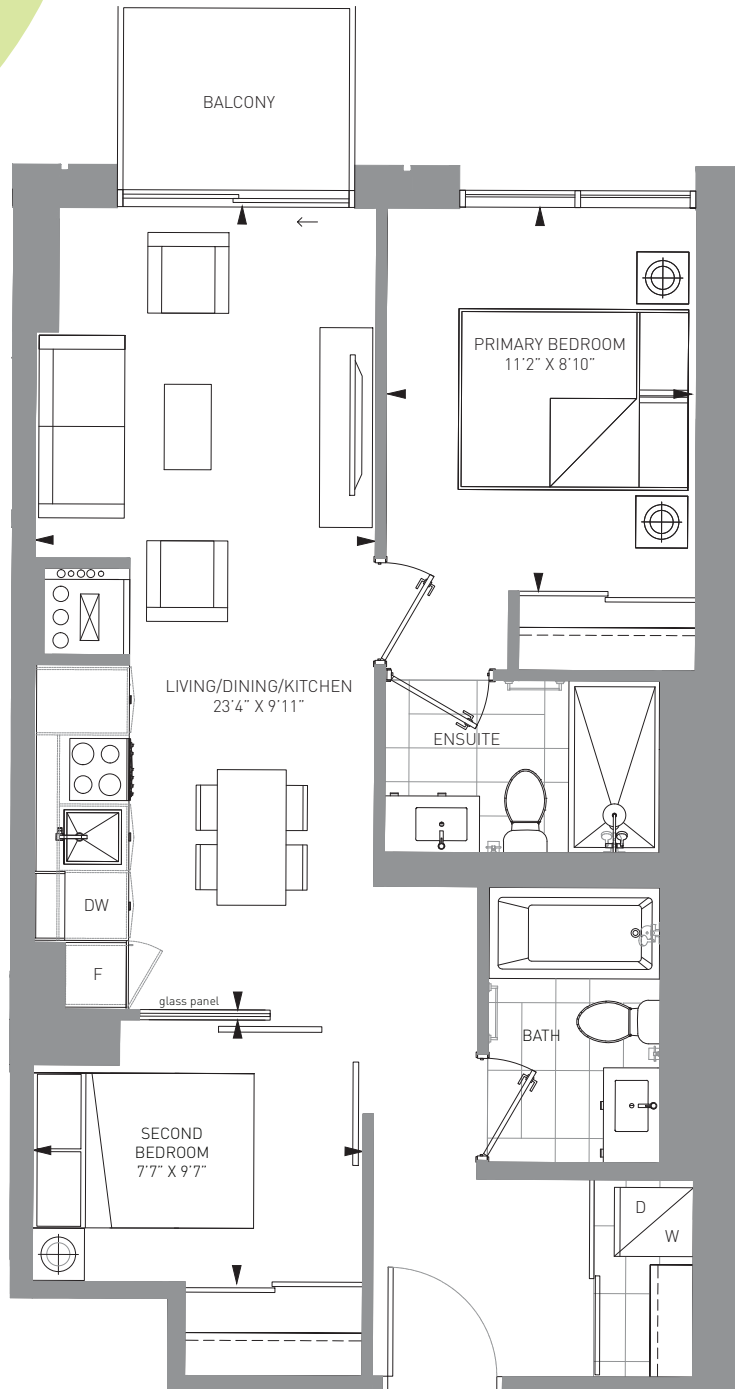

4-6 Floor

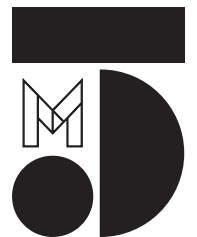

M CITY 5 CONDOMINIUMS

The Purchaser acknowledges and agrees that he/she has reviewed the key plan for the level on which the Unit is located, including, without limitation, the anticipated design, configuration and/or access point(s) of any exclusive use common area balcony or terrace appurtenant to the specific Unit being purchased, which design, configuration, and/or access point(s) may vary from unit to unit and/or level to level. The Purchaser acknowledges and agrees that the glass panels appurtenant to the Unit may be spandrel glass, vision glass, glazed glass, and/or such other glass as the Vendor may determine, in its sole and absolute discretion, based on the final architectural design of the building and the energy model report for the building. Exterior areas may contain architectural elements not shown on plans. Sizes and specifications are subject to change without notice. E. + O.E. March 16, 2022

# P-2B+F-694

2 BED + FLEX + 2 BATH  
INTERIOR: 694 SF  
EXTERIOR: 30 SF  
TOTAL: 724 SF

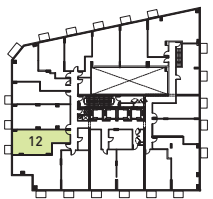
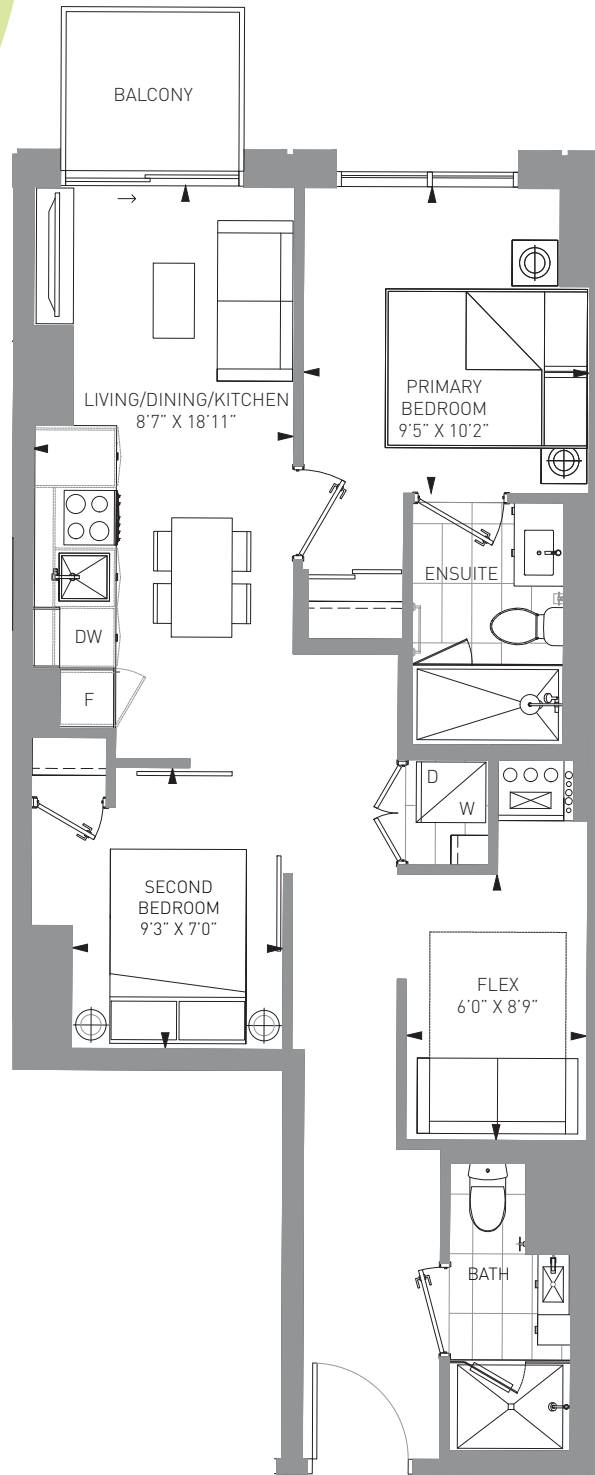

3rd Floor

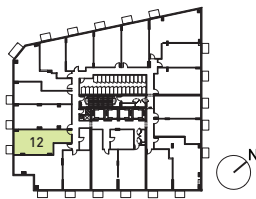

4-6 Floor

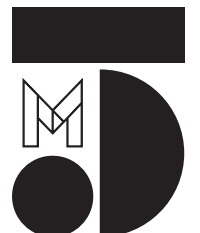

M CITY 5 CONDOMINIUMS

The Purchaser acknowledges and agrees that he/she has reviewed the key plan for the level on which the Unit is located, including, without limitation, the anticipated design, configuration and/or access point(s) of any exclusive use common area balcony or terrace appurtenant to the specific Unit being purchased, which design, configuration, and/or access point(s) may vary from unit to unit and/or level to level. The Purchaser acknowledges and agrees that the glass panels appurtenant to the Unit may be spandrel glass, vision glass, glazed glass, and/or such other glass as the Vendor may determine, in its sole and absolute discretion, based on the final architectural design of the building and the energy model report for the building. Exterior areas may contain architectural elements not shown on plans. Sizes and specifications are subject to change without notice. E. + O.E. March 16, 2022

# P-2B+M-748

2 BED + MEDIA + 2 BATH  
INTERIOR: 748 SF  
EXTERIOR: 36 SF  
TOTAL: 784 SF

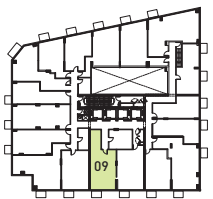
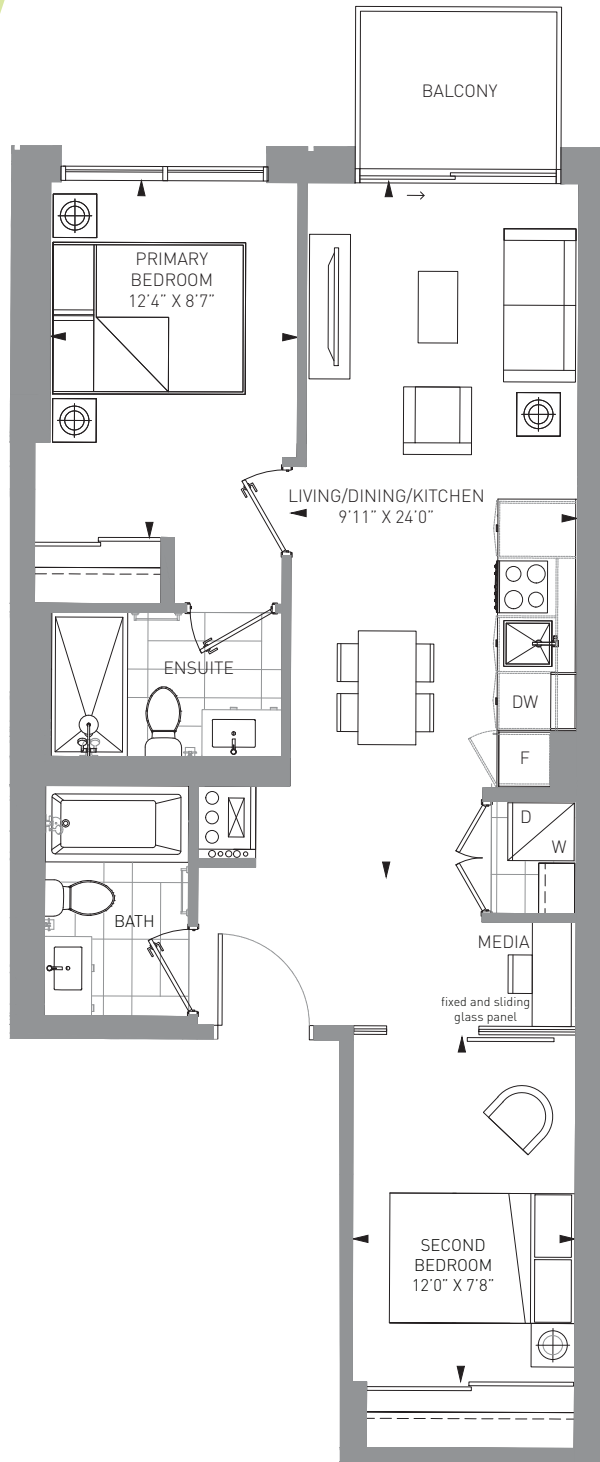

3rd Floor

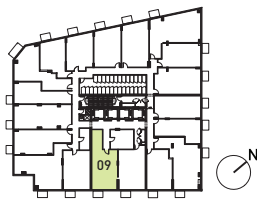

4-6 Floor

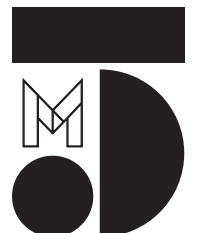

M CITY 5 CONDOMINIUMS

The Purchaser acknowledges and agrees that he/she has reviewed the key plan for the level on which the Unit is located, including, without limitation, the anticipated design, configuration and/or access point(s) of any exclusive use common area balcony or terrace appurtenant to the specific Unit being purchased, which design, configuration, and/or access point(s) may vary from unit to unit and/or level to level. The Purchaser acknowledges and agrees that the glass panels appurtenant to the Unit may be spandrel glass, vision glass, glazed glass, and/or such other glass as the Vendor may determine, in its sole and absolute discretion, based on the final architectural design of the building and the energy model report for the building. Exterior areas may contain architectural elements not shown on plans. Sizes and specifications are subject to change without notice. E. + O.E. March 16, 2022

# P-2B+M-770

2 BED + MEDIA + 2 BATH  
INTERIOR: 770 SF  
EXTERIOR: 36 SF  
TOTAL: 806 SF

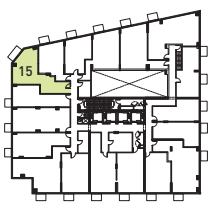

3rd Floor

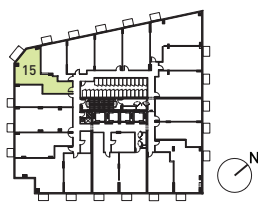

4-6 Floor

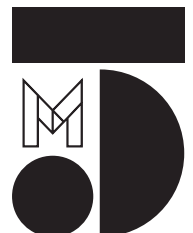

M CITY 5 CONDOMINIUMS

The Purchaser acknowledges and agrees that he/she has reviewed the key plan for the level on which the Unit is located, including, without limitation, the anticipated design, configuration and/or access point(s) of any exclusive use common area balcony or terrace appurtenant to the specific Unit being purchased, which design, configuration, and/or access point(s) may vary from unit to unit and/or level to level. The Purchaser acknowledges and agrees that the glass panels appurtenant to the Unit may be spandrel glass, vision glass, glazed glass, and/or such other glass as the Vendor may determine, in its sole and absolute discretion, based on the final architectural design of the building and the energy model report for the building. Exterior areas may contain architectural elements not shown on plans. Sizes and specifications are subject to change without notice. E. + O.E. March 16, 2022

# P-2B+M-803

2 BED + MEDIA + 2 BATH  
INTERIOR: 803 SF  
EXTERIOR: 36 SF  
TOTAL: 839 SF

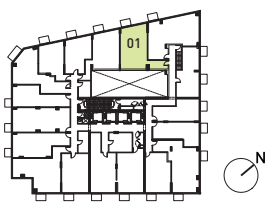
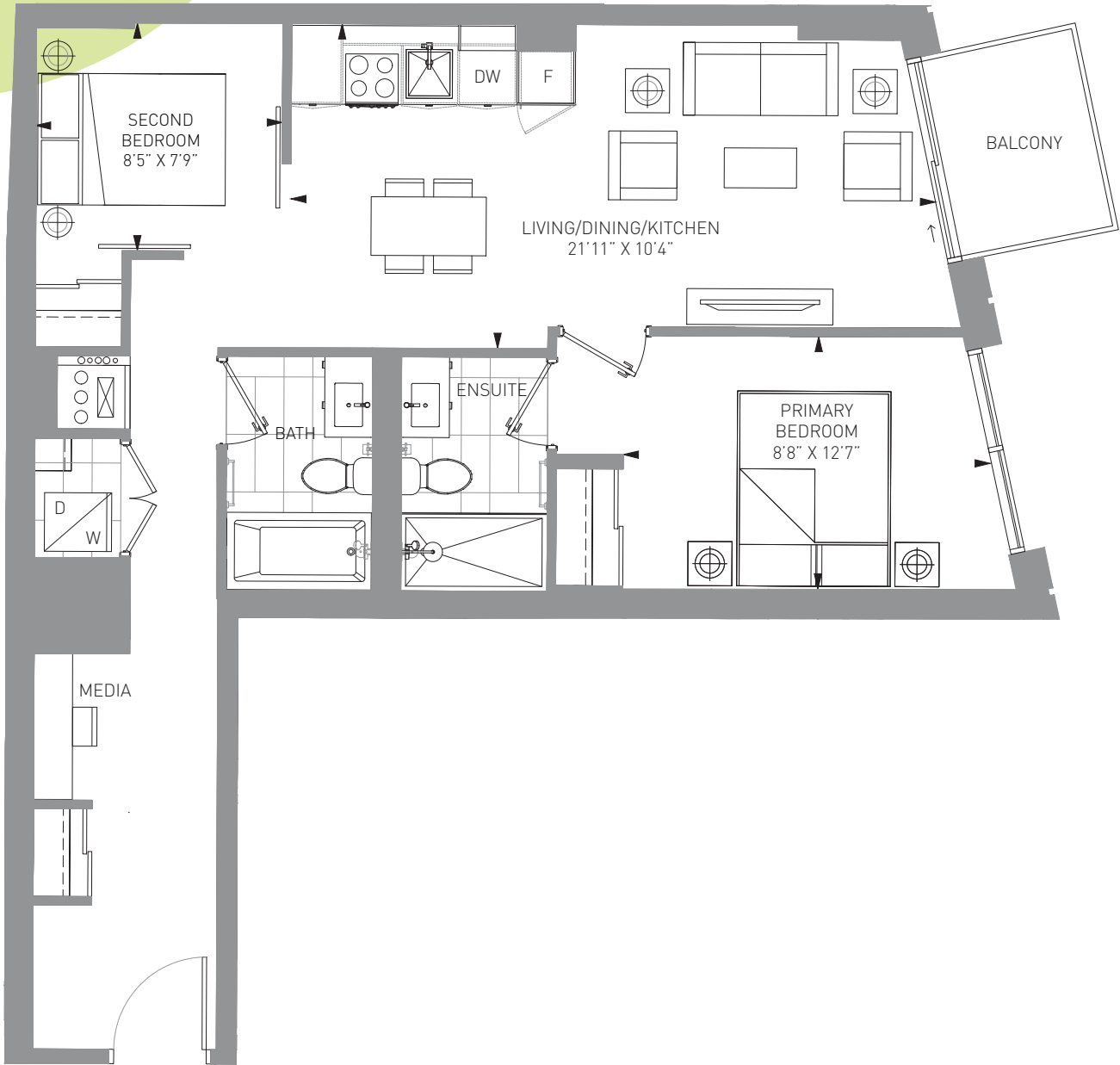

3rd Floor

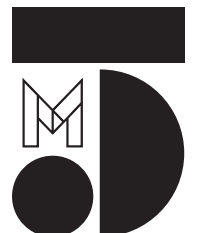

M CITY 5 CONDOMINIUMS

The Purchaser acknowledges and agrees that he/she has reviewed the key plan for the level on which the Unit is located, including, without limitation, the anticipated design, configuration and/or access point(s) of any exclusive use common area balcony or terrace appurtenant to the specific Unit being purchased, which design, configuration, and/or access point(s) may vary from unit to unit and/or level to level. The Purchaser acknowledges and agrees that the glass panels appurtenant to the Unit may be spandrel glass, vision glass, glazed glass, and/or such other glass as the Vendor may determine, in its sole and absolute discretion, based on the final architectural design of the building and the energy model report for the building. Exterior areas may contain architectural elements not shown on plans. Sizes and specifications are subject to change without notice. E. + O.E. March 16, 2022

# P-2B+D-806

2 BED + DEN + 2 BATH  
 INTERIOR: 806 SF  
 EXTERIOR: 30 SF  
 TOTAL: 836 SF

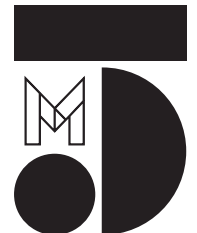
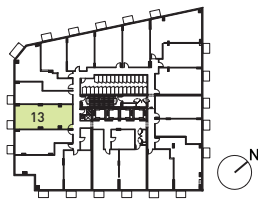
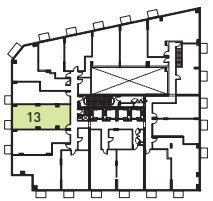
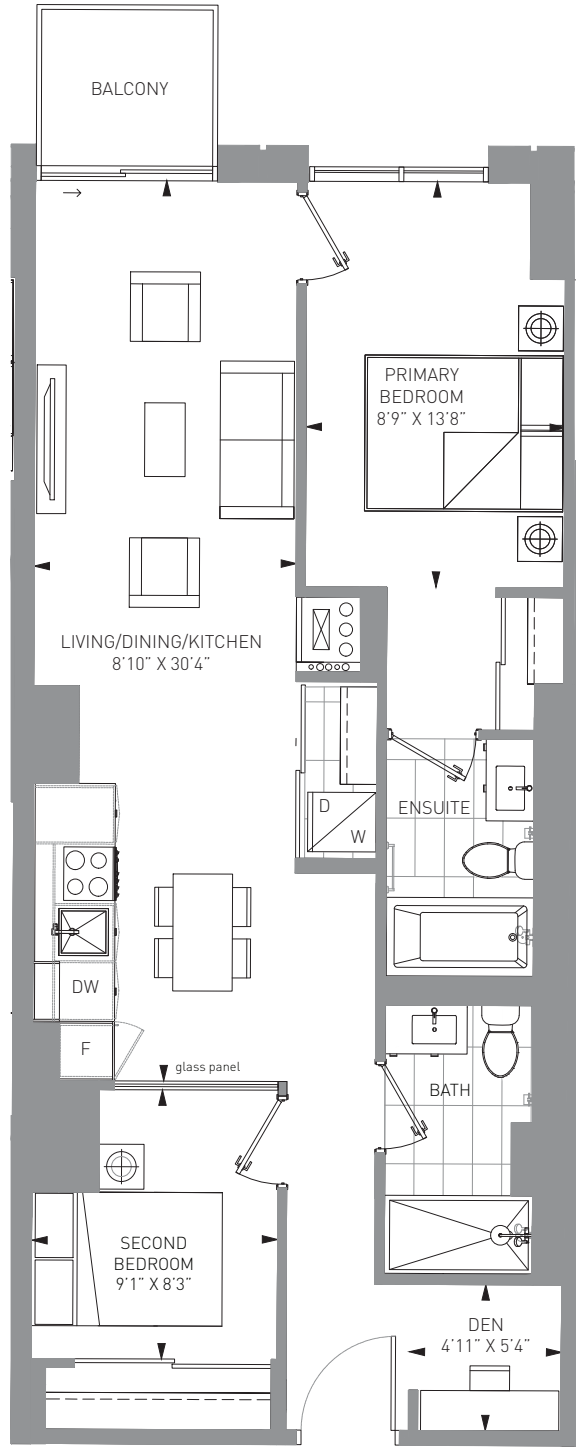

M CITY 5 CONDOMINIUMS

The Purchaser acknowledges and agrees that he/she has reviewed the key plan for the level on which the Unit is located, including, without limitation, the anticipated design, configuration and/or access point(s) of any exclusive use common area balcony or terrace appurtenant to the specific Unit being purchased, which design, configuration, and/or access point(s) may vary from unit to unit and/or level to level. The Purchaser acknowledges and agrees that the glass panels appurtenant to the Unit may be spandrel glass, vision glass, glazed glass, and/or such other glass as the Vendor may determine, in its sole and absolute discretion, based on the final architectural design of the building and the energy model report for the building. Exterior areas may contain architectural elements not shown on plans. Sizes and specifications are subject to change without notice. E. + O.E. March 16, 2022

# P-2B+F+M-893

2 BED + FLEX + MEDIA + 2 BATH  
INTERIOR: 893 SF  
EXTERIOR: 35 SF  
TOTAL: 928 SF

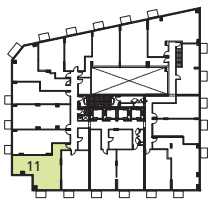
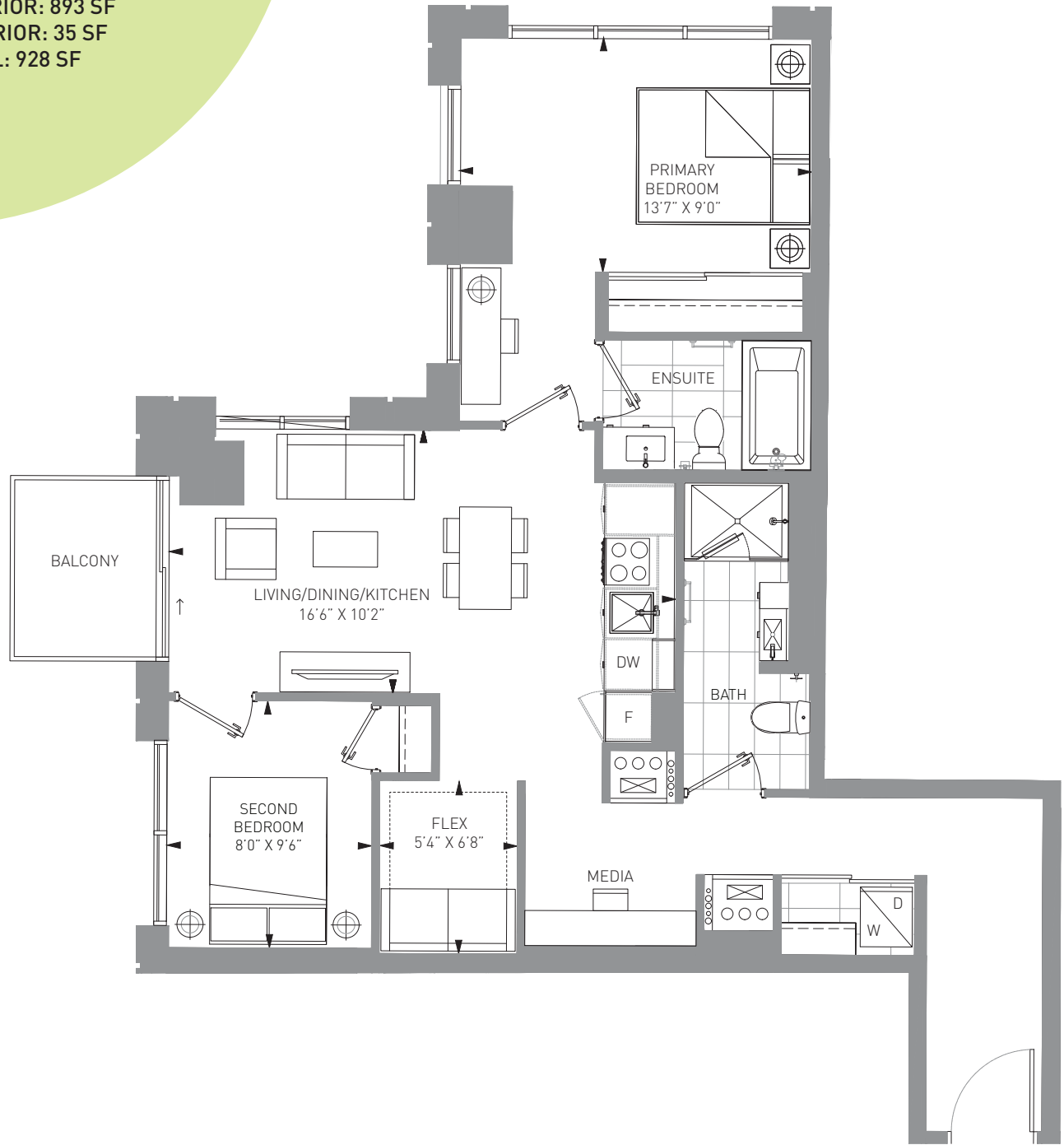

3rd Floor

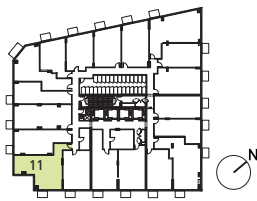

4-6 Floor

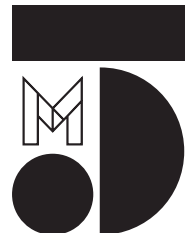

M CITY 5 CONDOMINIUMS

The Purchaser acknowledges and agrees that he/she has reviewed the key plan for the level on which the Unit is located, including, without limitation, the anticipated design, configuration and/or access point(s) of any exclusive use common area balcony or terrace appurtenant to the specific Unit being purchased, which design, configuration, and/or access point(s) may vary from unit to unit and/or level to level. The Purchaser acknowledges and agrees that the glass panels appurtenant to the Unit may be spandrel glass, vision glass, glazed glass, and/or such other glass as the Vendor may determine, in its sole and absolute discretion, based on the final architectural design of the building and the energy model report for the building. Exterior areas may contain architectural elements not shown on plans. Sizes and specifications are subject to change without notice. E. + O.E. March 16, 2022



# P-2B+D-933

2 BED + DEN + 2 BATH  
INTERIOR: 933 SF  
EXTERIOR: 37 SF + 34 SF  
TOTAL: 1004 SF

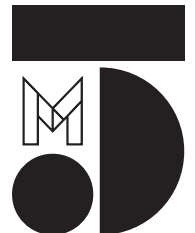
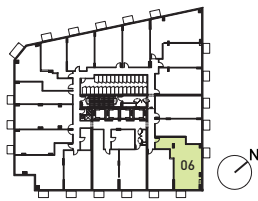
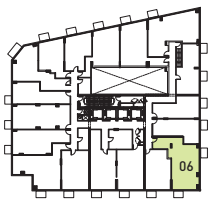
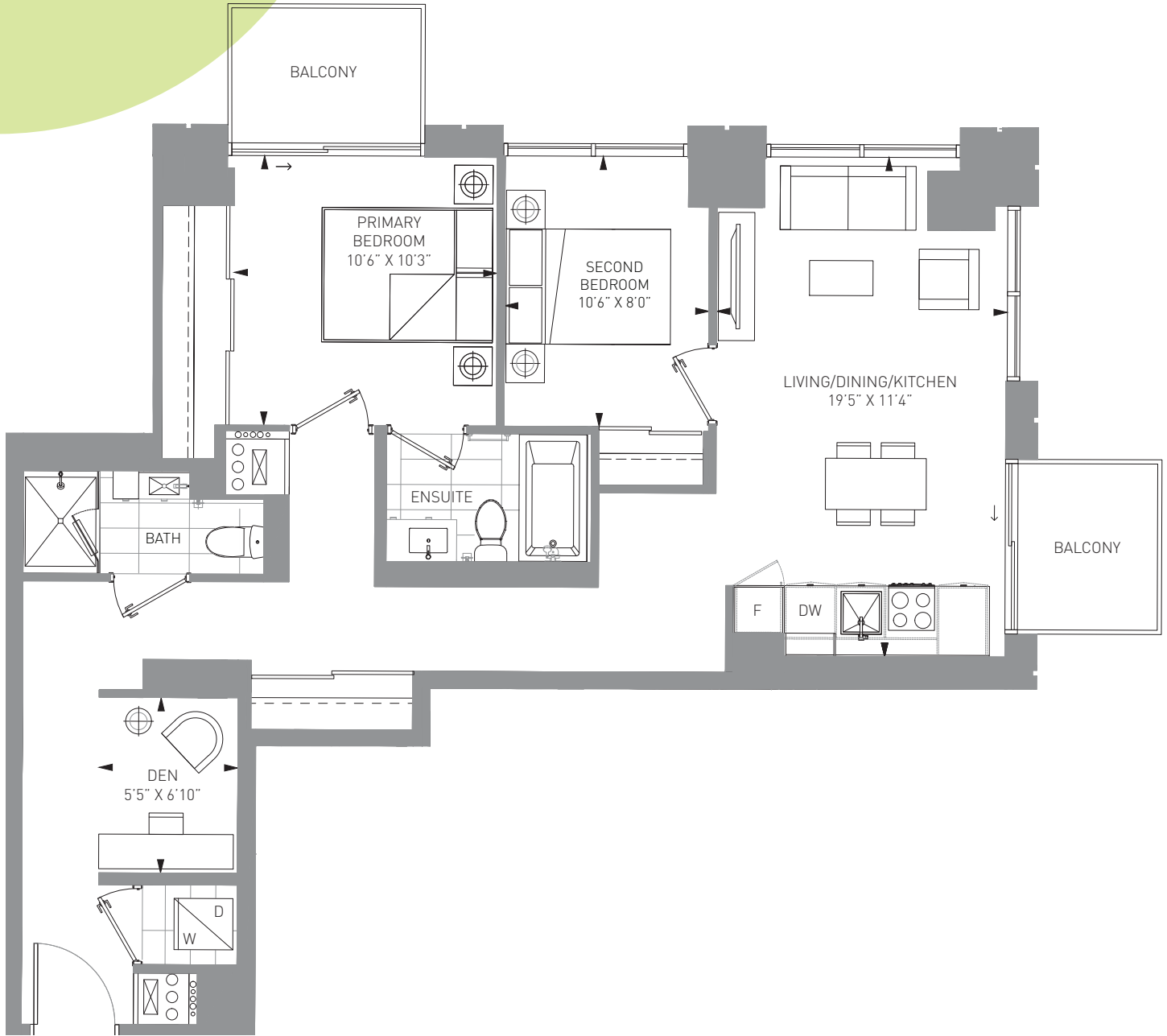

M CITY 5 CONDOMINIUMS

The Purchaser acknowledges and agrees that he/she has reviewed the key plan for the level on which the Unit is located, including, without limitation, the anticipated design, configuration and/or access point(s) of any exclusive use common area balcony or terrace appurtenant to the specific Unit being purchased, which design, configuration, and/or access point(s) may vary from unit to unit and/or level to level. The Purchaser acknowledges and agrees that the glass panels appurtenant to the Unit may be spandrel glass, vision glass, glazed glass, and/or such other glass as the Vendor may determine, in its sole and absolute discretion, based on the final architectural design of the building and the energy model report for the building. Exterior areas may contain architectural elements not shown on plans. Sizes and specifications are subject to change without notice. E. + O.E. March 16, 2022

# P-3B-963

3 BED + 2 BATH  
INTERIOR: 963 SF  
EXTERIOR: 37 SF  
TOTAL: 1000 SF

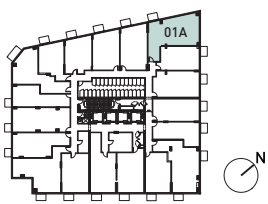
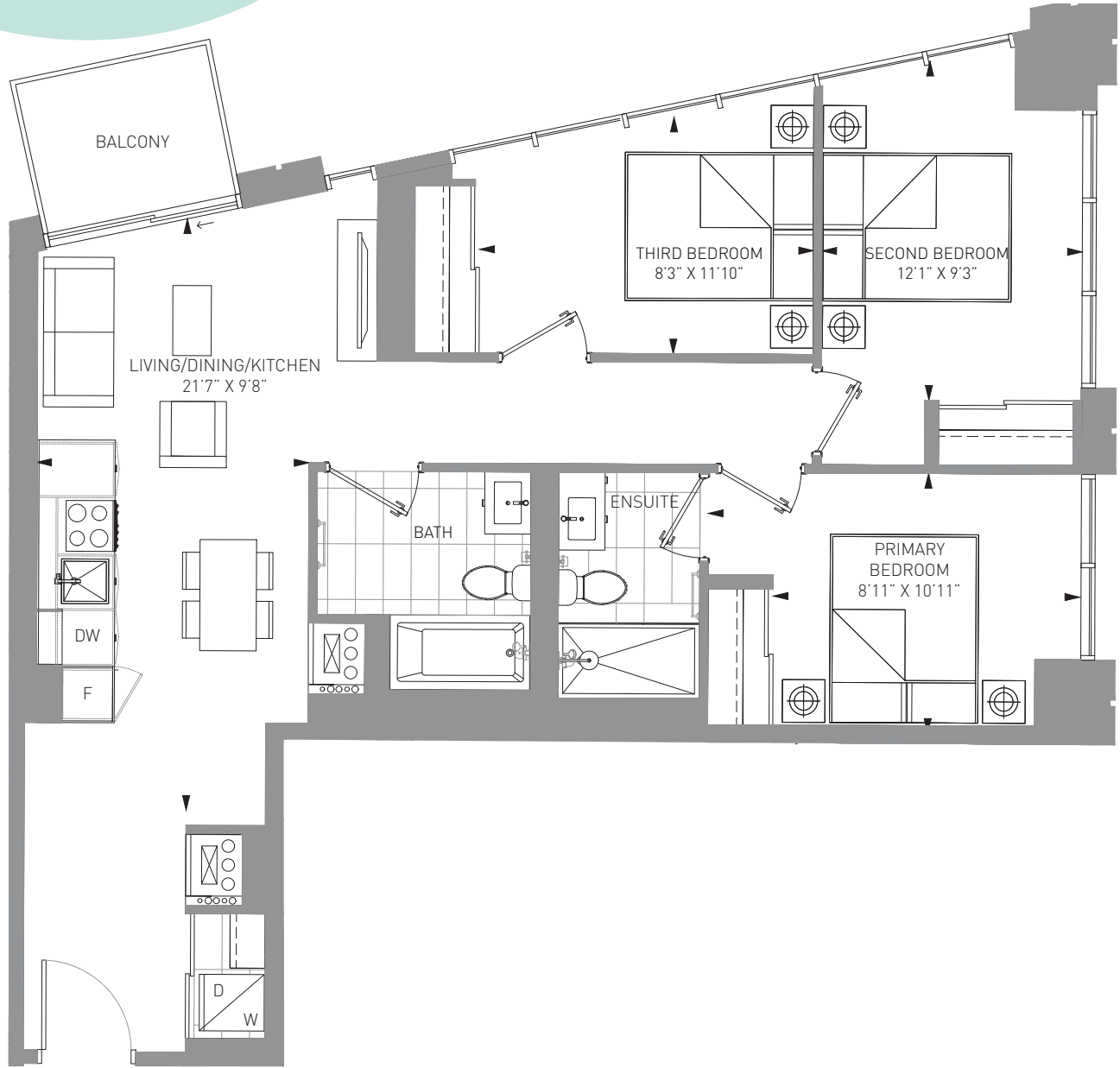

4-6 Floor

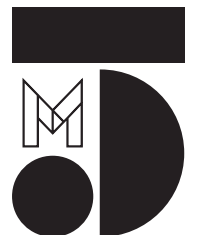

M CITY 5 CONDOMINIUMS

The Purchaser acknowledges and agrees that he/she has reviewed the key plan for the level on which the Unit is located, including, without limitation, the anticipated design, configuration and/or access point(s) of any exclusive use common area balcony or terrace appurtenant to the specific Unit being purchased, which design, configuration, and/or access point(s) may vary from unit to unit and/or level to level. The Purchaser acknowledges and agrees that the glass panels appurtenant to the Unit may be spandrel glass, vision glass, glazed glass, and/or such other glass as the Vendor may determine, in its sole and absolute discretion, based on the final architectural design of the building and the energy model report for the building. Exterior areas may contain architectural elements not shown on plans. Sizes and specifications are subject to change without notice. E. + O.E. March 16, 2022

# 1B-464

1 BED  
INTERIOR: 464 SF  
EXTERIOR: 79 SF  
TOTAL: 543 SF

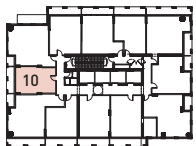
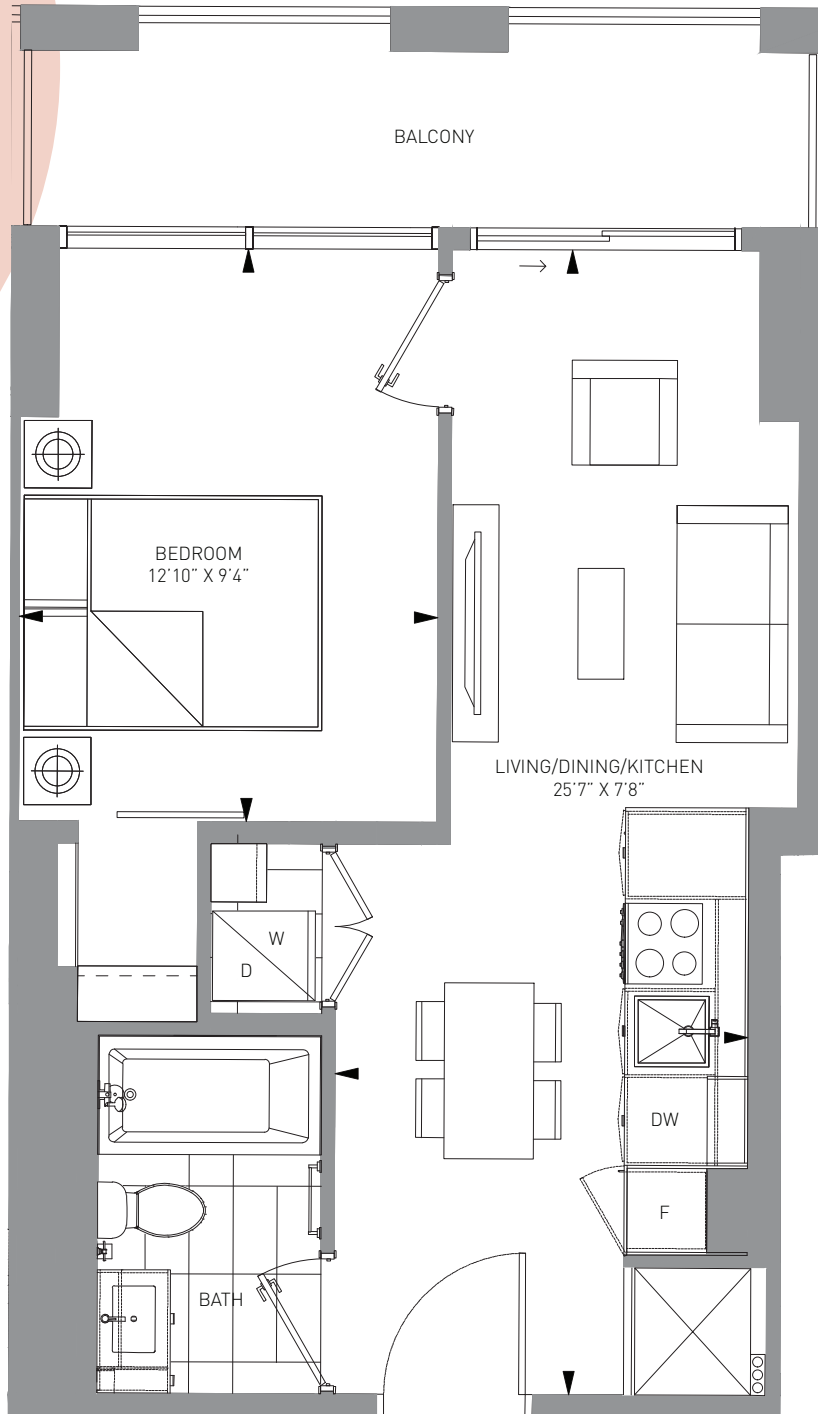

8-24 Floor

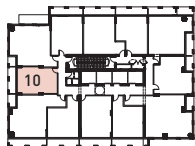

25-36 Floor

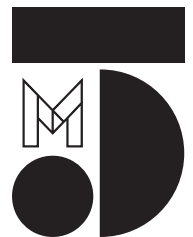

M CITY 5 CONDOMINIUMS

The Purchaser acknowledges and agrees that he/she has reviewed the key plan for the level on which the Unit is located, including, without limitation, the anticipated design, configuration and/or access point(s) of any exclusive use common area balcony or terrace appurtenant to the specific Unit being purchased, which design, configuration, and/or access point(s) may vary from unit to unit and/or level to level. The Purchaser acknowledges and agrees that the glass panels appurtenant to the Unit may be spandrel glass, vision glass, glazed glass, and/or such other glass as the Vendor may determine, in its sole and absolute discretion, based on the final architectural design of the building and the energy model report for the building. Exterior areas may contain architectural elements not shown on plans. Sizes and specifications are subject to change without notice. E. + O.E. March 16, 2022

# 1B-477

1 BED  
INTERIOR: 477 SF  
EXTERIOR: 91 SF  
TOTAL: 568 SF

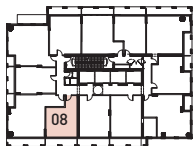
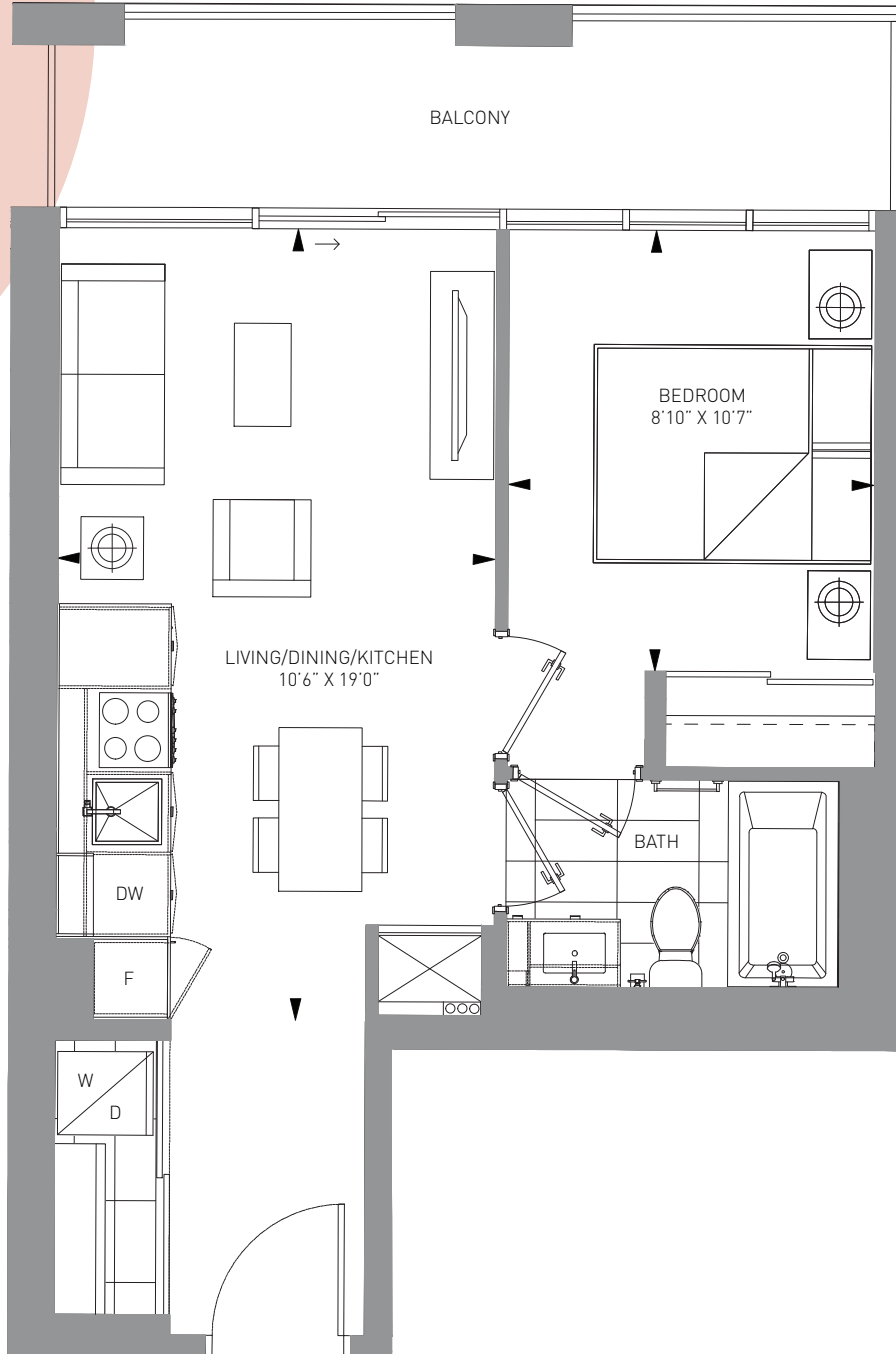

8-24 Floor

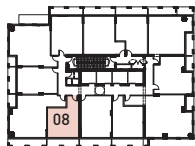

25-36 Floor

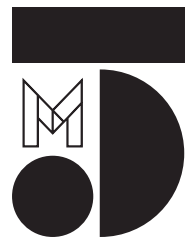

M CITY 5 CONDOMINIUMS

The Purchaser acknowledges and agrees that he/she has reviewed the key plan for the level on which the Unit is located, including, without limitation, the anticipated design, configuration and/or access point(s) of any exclusive use common area balcony or terrace appurtenant to the specific Unit being purchased, which design, configuration, and/or access point(s) may vary from unit to unit and/or level to level. The Purchaser acknowledges and agrees that the glass panels appurtenant to the Unit may be spandrel glass, vision glass, glazed glass, and/or such other glass as the Vendor may determine, in its sole and absolute discretion, based on the final architectural design of the building and the energy model report for the building. Exterior areas may contain architectural elements not shown on plans. Sizes and specifications are subject to change without notice. E. + O.E. March 16, 2022

# 1B-474

1 BED  
INTERIOR: 474 SF  
EXTERIOR: 103 SF  
TOTAL: 577 SF

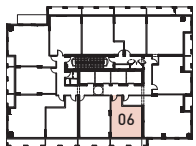
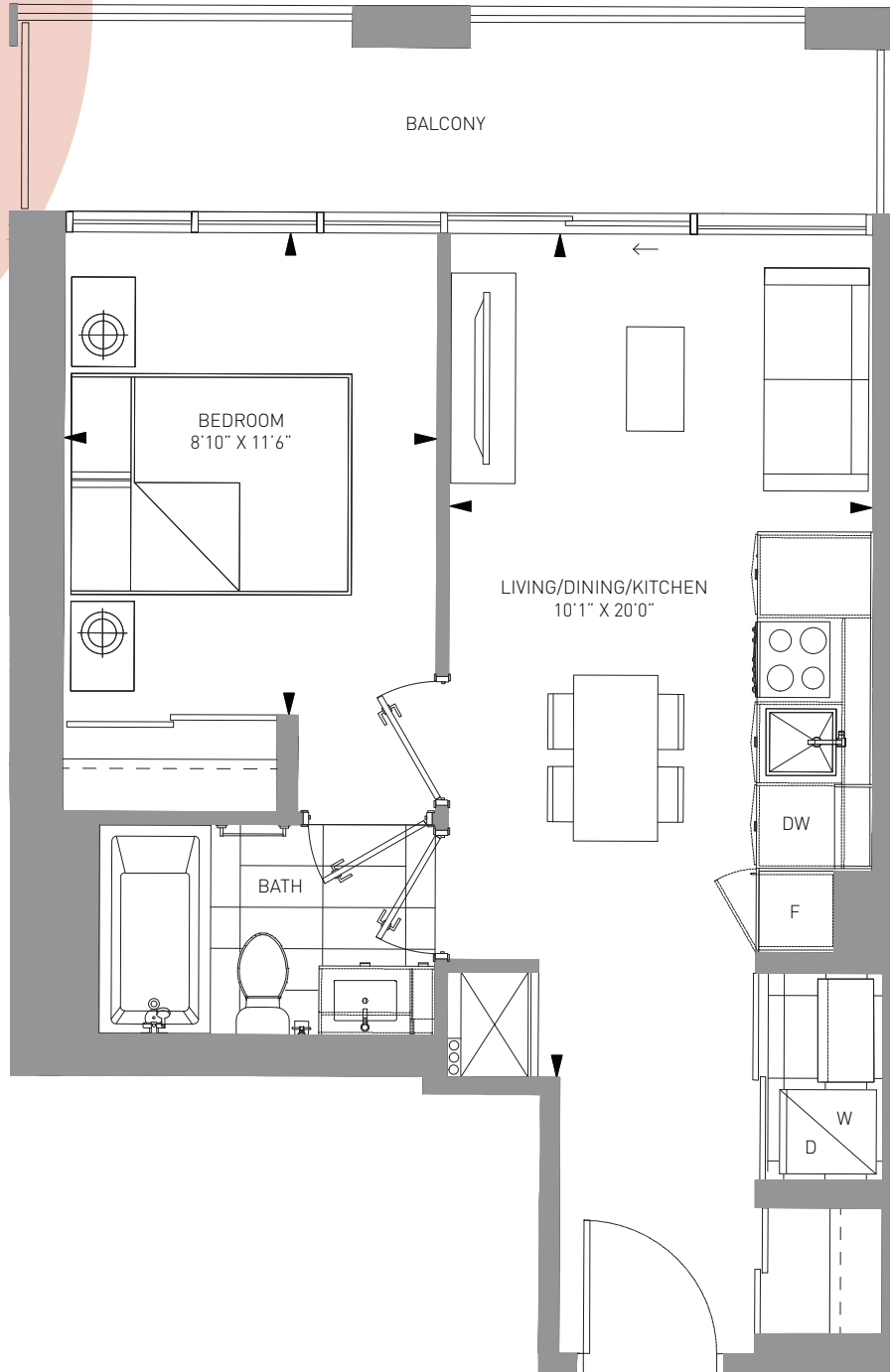

25-36 Floor

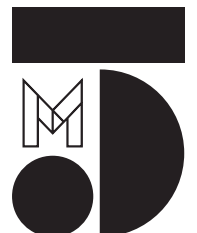

M CITY 5 CONDOMINIUMS

The Purchaser acknowledges and agrees that he/she has reviewed the key plan for the level on which the Unit is located, including, without limitation, the anticipated design, configuration and/or access point(s) of any exclusive use common area balcony or terrace appurtenant to the specific Unit being purchased, which design, configuration, and/or access point(s) may vary from unit to unit and/or level to level. The Purchaser acknowledges and agrees that the glass panels appurtenant to the Unit may be spandrel glass, vision glass, glazed glass, and/or such other glass as the Vendor may determine, in its sole and absolute discretion, based on the final architectural design of the building and the energy model report for the building. Exterior areas may contain architectural elements not shown on plans. Sizes and specifications are subject to change without notice. E. + O.E. March 16, 2022

# 1B+F-477

1 BED + FLEX  
INTERIOR: 477 SF  
EXTERIOR: 92 SF  
TOTAL: 569 SF

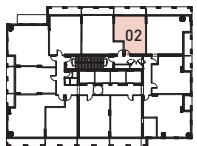
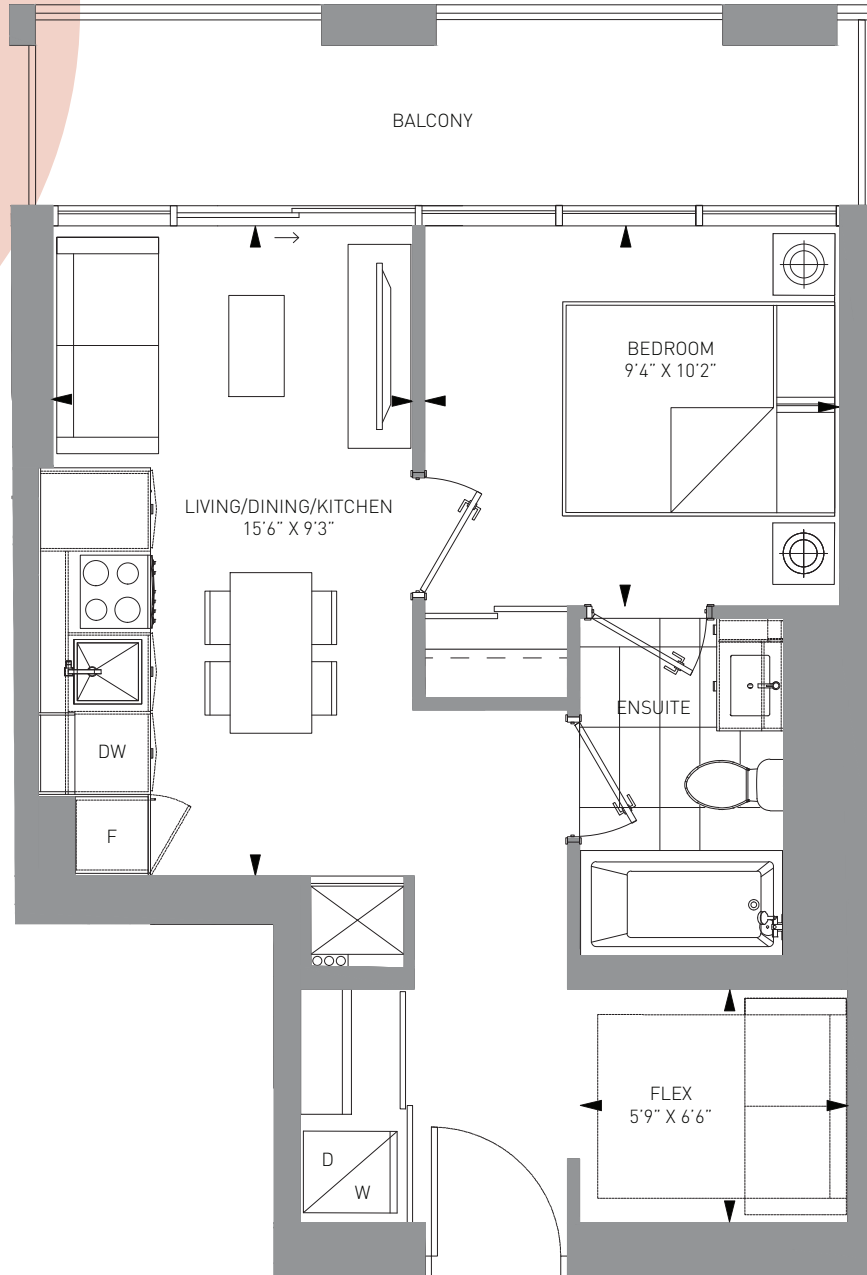

8-24 Floor

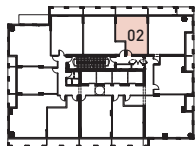

25-36 Floor

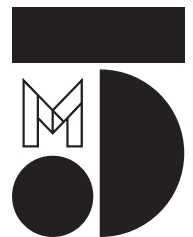

M CITY 5 CONDOMINIUMS

The Purchaser acknowledges and agrees that he/she has reviewed the key plan for the level on which the Unit is located, including, without limitation, the anticipated design, configuration and/or access point(s) of any exclusive use common area balcony or terrace appurtenant to the specific Unit being purchased, which design, configuration, and/or access point(s) may vary from unit to unit and/or level to level. The Purchaser acknowledges and agrees that the glass panels appurtenant to the Unit may be spandrel glass, vision glass, glazed glass, and/or such other glass as the Vendor may determine, in its sole and absolute discretion, based on the final architectural design of the building and the energy model report for the building. Exterior areas may contain architectural elements not shown on plans. Sizes and specifications are subject to change without notice. E. + O.E. March 16, 2022

# 1B+F-537

1 BED + FLEX  
INTERIOR: 537 SF  
EXTERIOR: 95 SF  
TOTAL: 632 SF

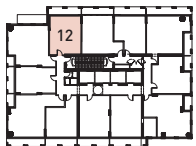
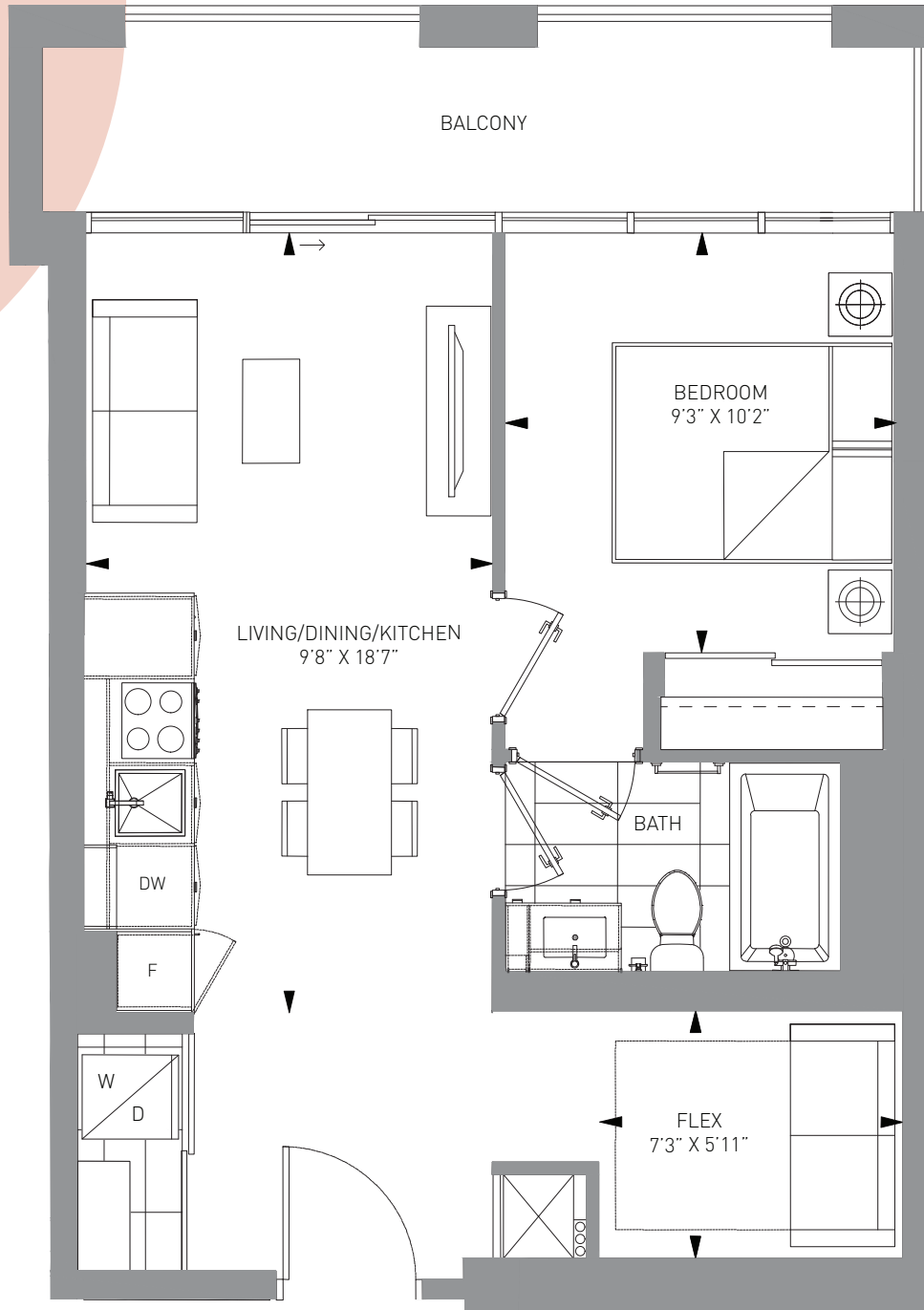

18-24 Floor

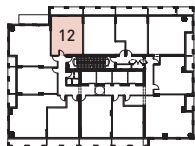

25-36 Floor

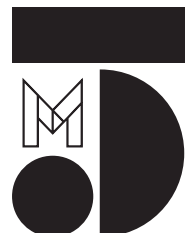

M CITY 5 CONDOMINIUMS

# 1B+F-563

1 BED + FLEX + 2 BATH  
INTERIOR: 563 SF  
EXTERIOR: 37 SF  
TOTAL: 600 SF

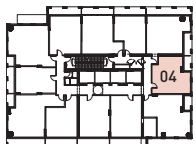
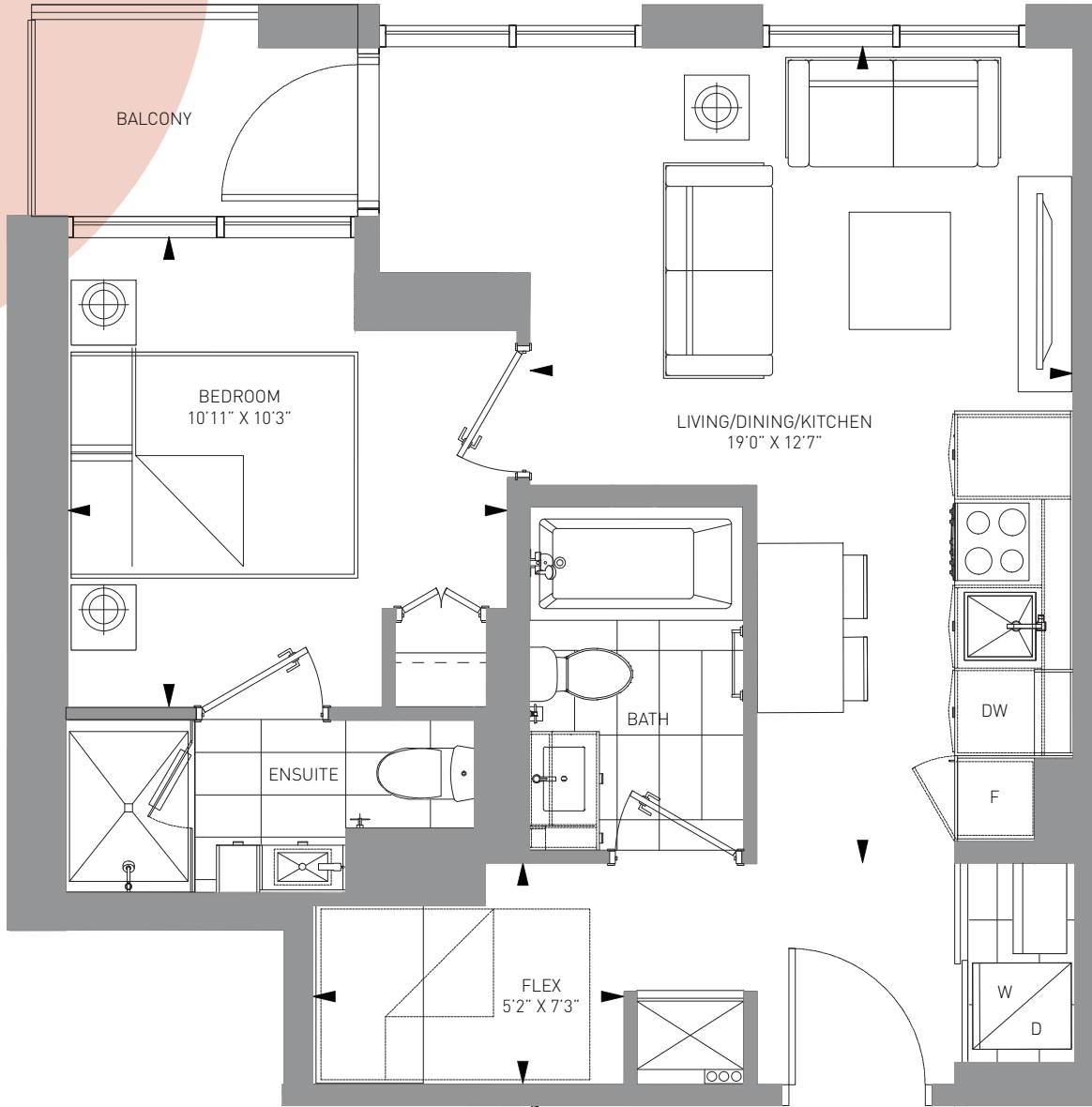

8-24 Floor

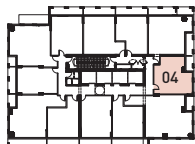

25-36 Floor

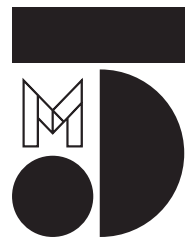

M CITY 5 CONDOMINIUMS

The Purchaser acknowledges and agrees that he/she has reviewed the key plan for the level on which the Unit is located, including, without limitation, the anticipated design, configuration and/or access point(s) of any exclusive use common area balcony or terrace appurtenant to the specific Unit being purchased, which design, configuration, and/or access point(s) may vary from unit to unit and/or level to level. The Purchaser acknowledges and agrees that the glass panels appurtenant to the Unit may be spandrel glass, vision glass, glazed glass, and/or such other glass as the Vendor may determine, in its sole and absolute discretion, based on the final architectural design of the building and the energy model report for the building. Exterior areas may contain architectural elements not shown on plans. Sizes and specifications are subject to change without notice. E. + O.E. March 16, 2022



# 1B+F-555

1 BED + FLEX + 2 BATH  
INTERIOR: 555 SF  
EXTERIOR: 91 SF  
TOTAL: 646 SF

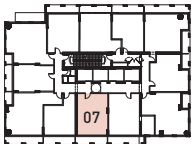
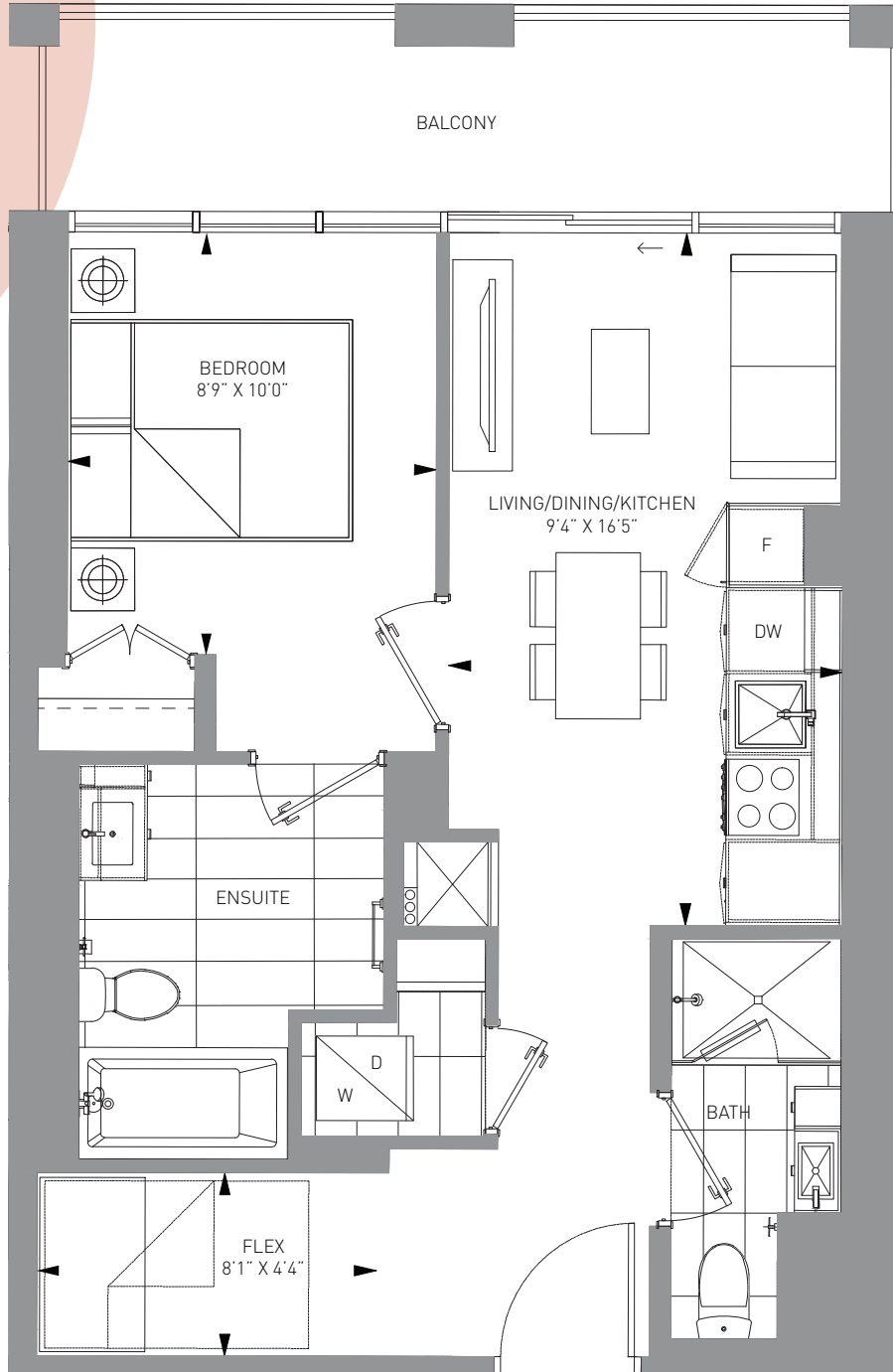

8-24 Floor

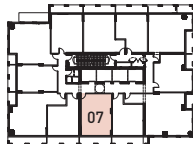

25-36 Floor

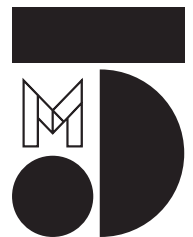

M CITY 5 CONDOMINIUMS

The Purchaser acknowledges and agrees that he/she has reviewed the key plan for the level on which the Unit is located, including, without limitation, the anticipated design, configuration and/or access point(s) of any exclusive use common area balcony or terrace appurtenant to the specific Unit being purchased, which design, configuration, and/or access point(s) may vary from unit to unit and/or level to level. The Purchaser acknowledges and agrees that the glass panels appurtenant to the Unit may be spandrel glass, vision glass, glazed glass, and/or such other glass as the Vendor may determine, in its sole and absolute discretion, based on the final architectural design of the building and the energy model report for the building. Exterior areas may contain architectural elements not shown on plans. Sizes and specifications are subject to change without notice. E. + O.E. March 16, 2022

# 1B+F-590

1 BED + FLEX + 2 BATH  
INTERIOR: 590 SF  
EXTERIOR: 92 SF  
TOTAL: 682 SF

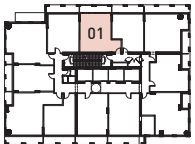
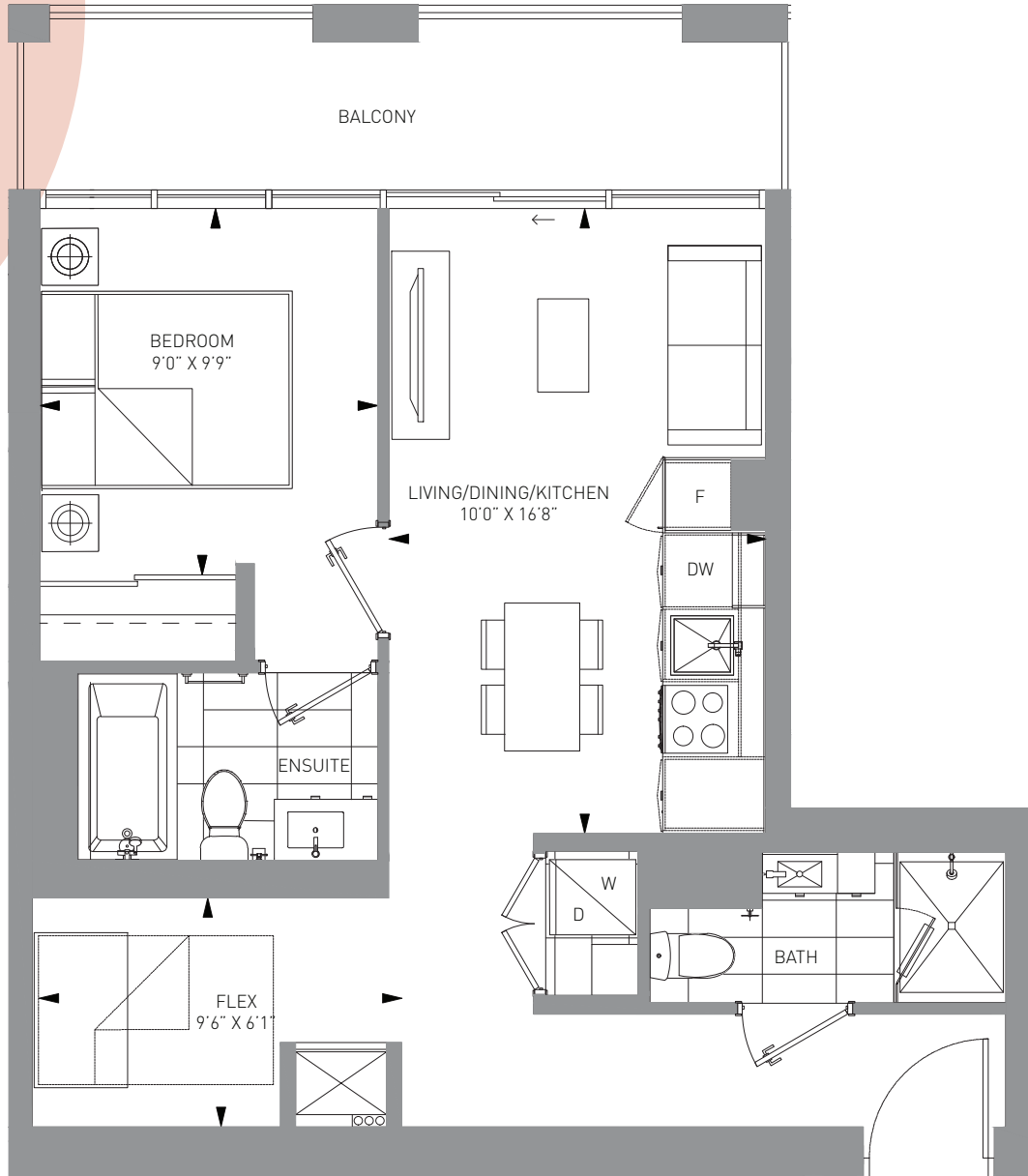

8-24 Floor

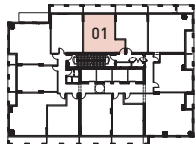

25-36 Floor

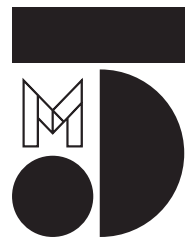

M CITY 5 CONDOMINIUMS

The Purchaser acknowledges and agrees that he/she has reviewed the key plan for the level on which the Unit is located, including, without limitation, the anticipated design, configuration and/or access point(s) of any exclusive use common area balcony or terrace appurtenant to the specific Unit being purchased, which design, configuration, and/or access point(s) may vary from unit to unit and/or level to level. The Purchaser acknowledges and agrees that the glass panels appurtenant to the Unit may be spandrel glass, vision glass, glazed glass, and/or such other glass as the Vendor may determine, in its sole and absolute discretion, based on the final architectural design of the building and the energy model report for the building. Exterior areas may contain architectural elements not shown on plans. Sizes and specifications are subject to change without notice. E. + O.E. March 16, 2022

# 2B-681

2 BED + 2 BATH  
INTERIOR: 681 SF  
EXTERIOR: 103 SF  
TOTAL: 784 SF

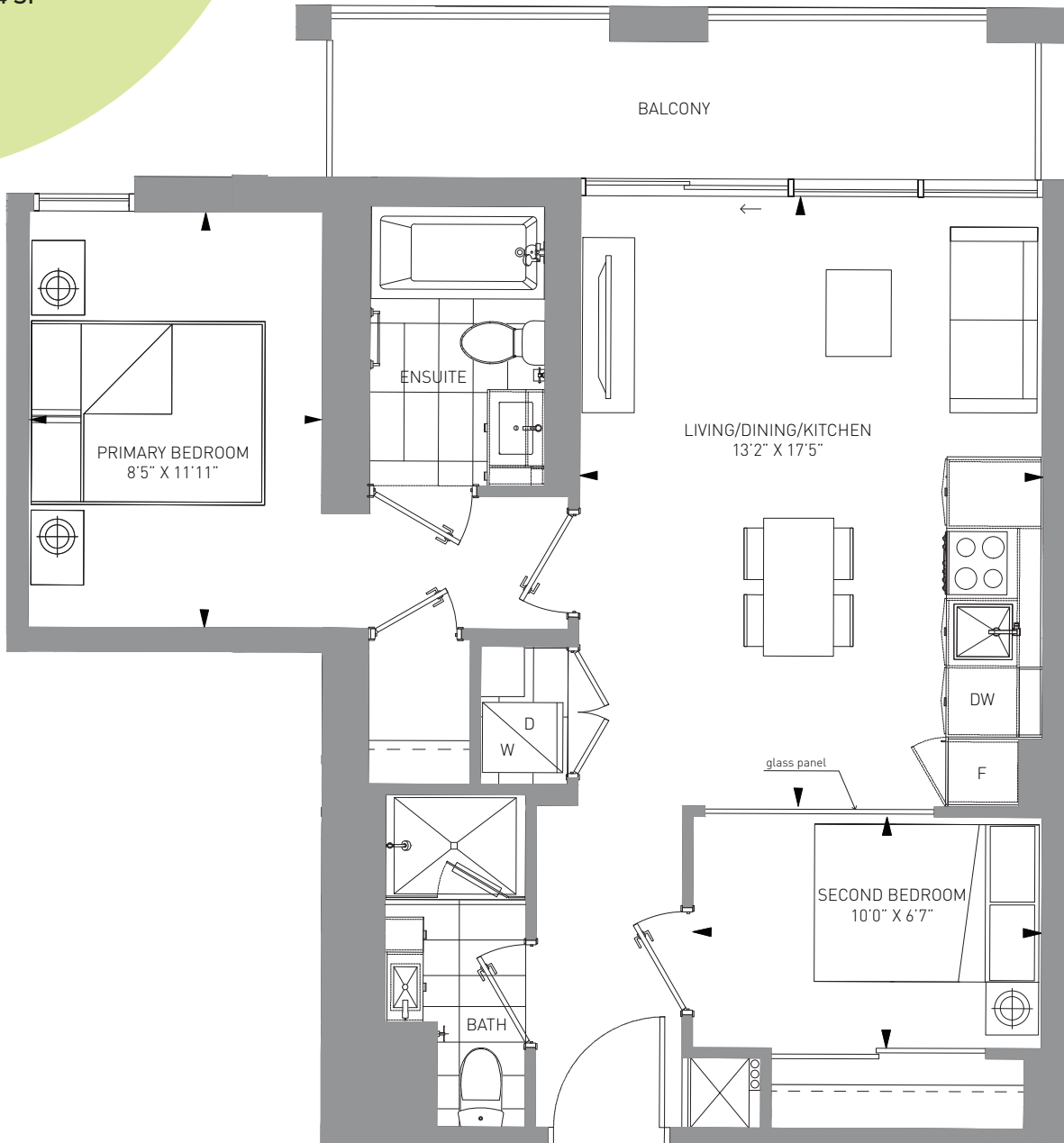

8-24 Floor

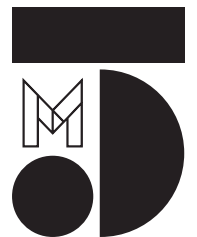

M CITY 5 CONDOMINIUMS

The Purchaser acknowledges and agrees that he/she has reviewed the key plan for the level on which the Unit is located, including, without limitation, the anticipated design, configuration and/or access point(s) of any exclusive use common area balcony or terrace appurtenant to the specific Unit being purchased, which design, configuration, and/or access point(s) may vary from unit to unit and/or level to level. The Purchaser acknowledges and agrees that the glass panels appurtenant to the Unit may be spandrel glass, vision glass, glazed glass, and/or such other glass as the Vendor may determine, in its sole and absolute discretion, based on the final architectural design of the building and the energy model report for the building. Exterior areas may contain architectural elements not shown on plans. Sizes and specifications are subject to change without notice. E. + O.E. March 16, 2022

# 2B-686

2 BED + 2 BATH  
INTERIOR: 686 SF  
EXTERIOR: 41 SF  
TOTAL: 727 SF

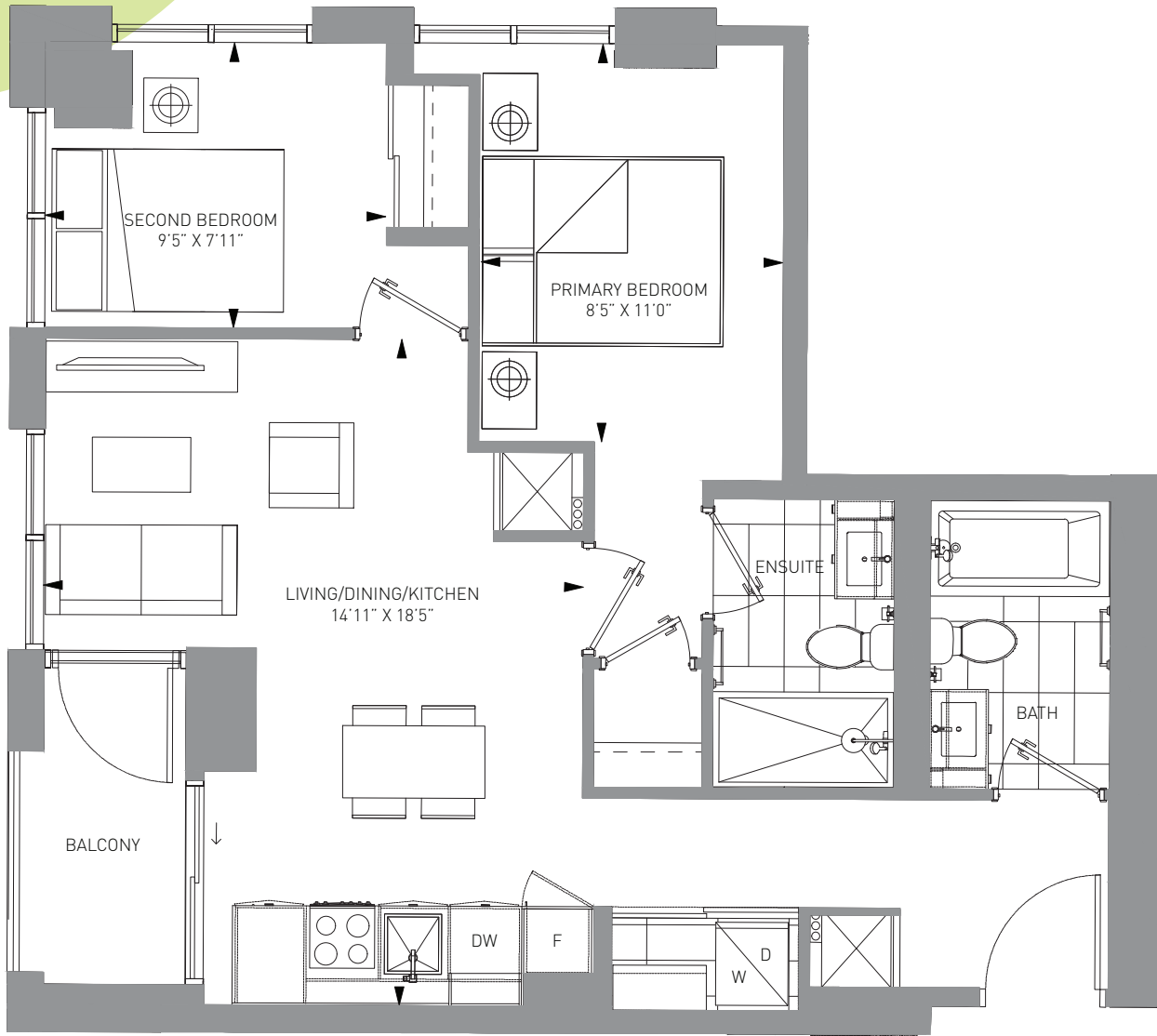

8-24 Floor

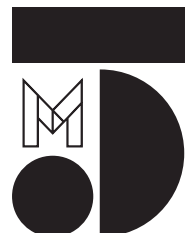

M CITY 5 CONDOMINIUMS

The Purchaser acknowledges and agrees that he/she has reviewed the key plan for the level on which the Unit is located, including, without limitation, the anticipated design, configuration and/or access point(s) of any exclusive use common area balcony or terrace appurtenant to the specific Unit being purchased, which design, configuration, and/or access point(s) may vary from unit to unit and/or level to level. The Purchaser acknowledges and agrees that the glass panels appurtenant to the Unit may be spandrel glass, vision glass, glazed glass, and/or such other glass as the Vendor may determine, in its sole and absolute discretion, based on the final architectural design of the building and the energy model report for the building. Exterior areas may contain architectural elements not shown on plans. Sizes and specifications are subject to change without notice. E. + O.E. March 16, 2022

# 2B-720

2 BED + 2 BATH  
INTERIOR: 720 SF  
EXTERIOR: 170 SF  
TOTAL: 890 SF

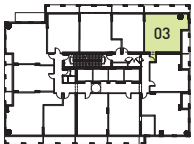
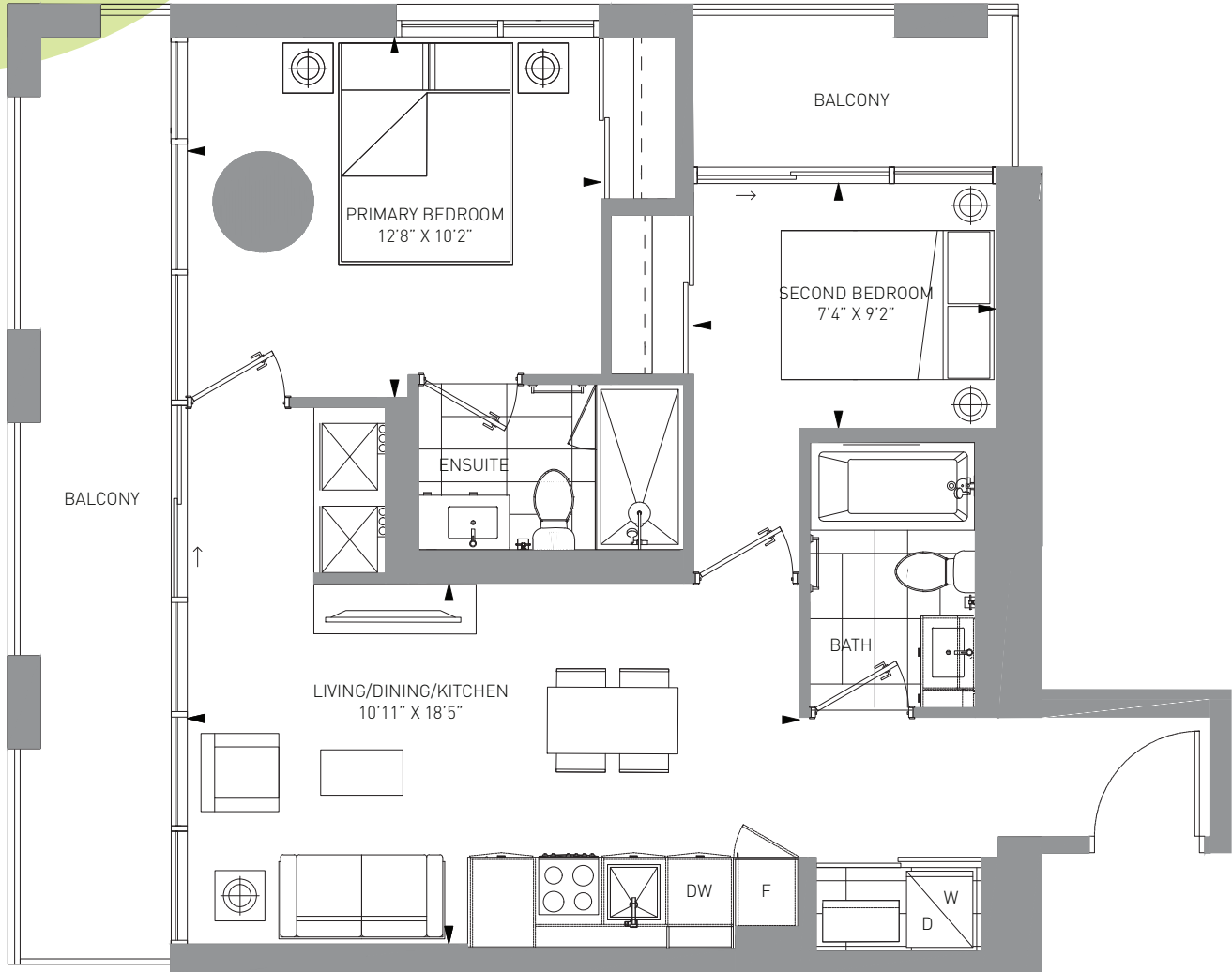

8-24 Floor

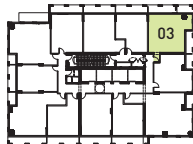

25-36 Floor

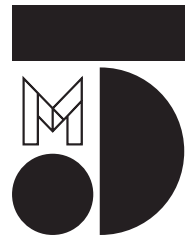

M CITY 5 CONDOMINIUMS

The Purchaser acknowledges and agrees that he/she has reviewed the key plan for the level on which the Unit is located, including, without limitation, the anticipated design, configuration and/or access point(s) of any exclusive use common area balcony or terrace appurtenant to the specific Unit being purchased, which design, configuration, and/or access point(s) may vary from unit to unit and/or level to level. The Purchaser acknowledges and agrees that the glass panels appurtenant to the Unit may be spandrel glass, vision glass, glazed glass, and/or such other glass as the Vendor may determine, in its sole and absolute discretion, based on the final architectural design of the building and the energy model report for the building. Exterior areas may contain architectural elements not shown on plans. Sizes and specifications are subject to change without notice. E. + O.E. March 16, 2022

# 2B-699

2 BED + 2 BATH  
INTERIOR: 699 SF  
EXTERIOR: 134 SF  
TOTAL: 833 SF

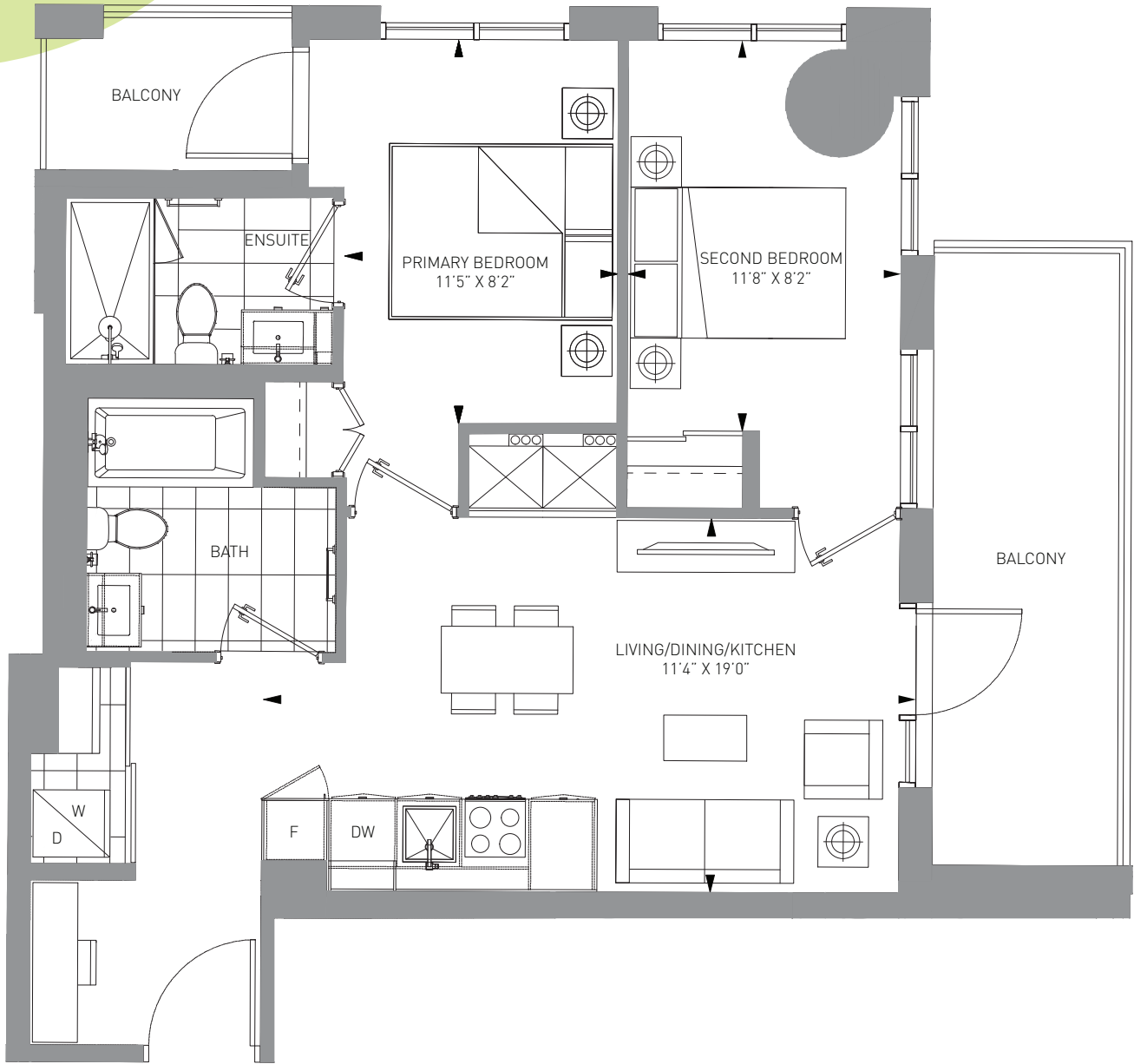

8-24 Floor

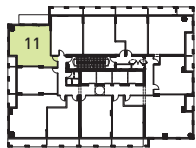

25-36 Floor

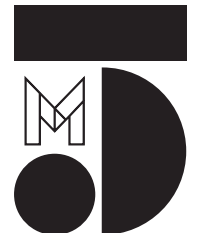

M CITY 5 CONDOMINIUMS

The Purchaser acknowledges and agrees that he/she has reviewed the key plan for the level on which the Unit is located, including, without limitation, the anticipated design, configuration and/or access point(s) of any exclusive use common area balcony or terrace appurtenant to the specific Unit being purchased, which design, configuration, and/or access point(s) may vary from unit to unit and/or level to level. The Purchaser acknowledges and agrees that the glass panels appurtenant to the Unit may be spandrel glass, vision glass, glazed glass, and/or such other glass as the Vendor may determine, in its sole and absolute discretion, based on the final architectural design of the building and the energy model report for the building. Exterior areas may contain architectural elements not shown on plans. Sizes and specifications are subject to change without notice. E. + O.E. March 16, 2022

# 2B-746

2 BED + 2 BATH  
INTERIOR: 746 SF  
EXTERIOR: 144 SF  
TOTAL: 890 SF

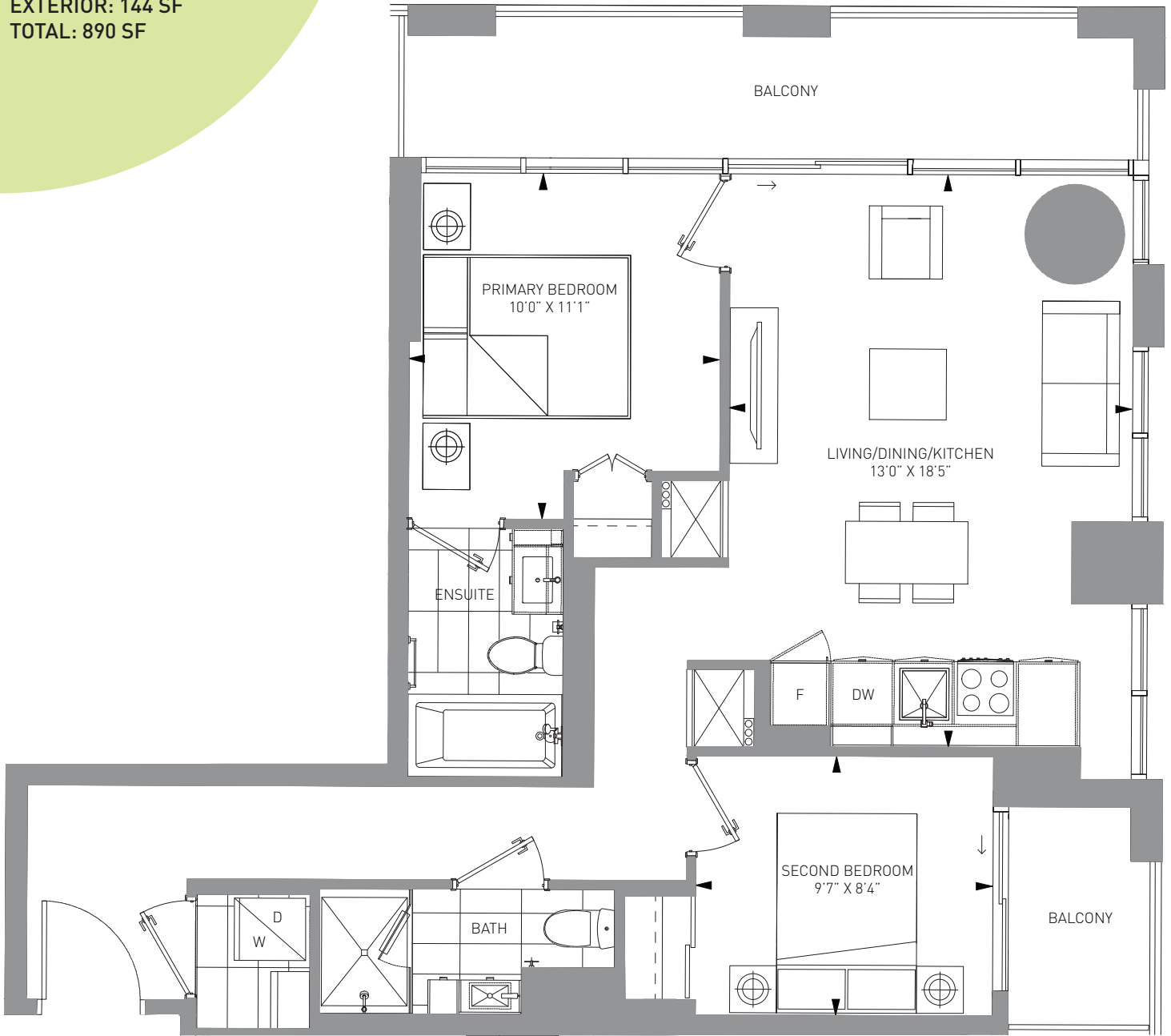

8-24 Floor

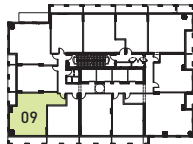

25-36 Floor

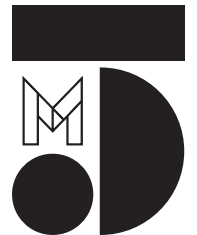

M CITY 5 CONDOMINIUMS

The Purchaser acknowledges and agrees that he/she has reviewed the key plan for the level on which the Unit is located, including, without limitation, the anticipated design, configuration and/or access point(s) of any exclusive use common area balcony or terrace appurtenant to the specific Unit being purchased, which design, configuration, and/or access point(s) may vary from unit to unit and/or level to level. The Purchaser acknowledges and agrees that the glass panels appurtenant to the Unit may be spandrel glass, vision glass, glazed glass, and/or such other glass as the Vendor may determine, in its sole and absolute discretion, based on the final architectural design of the building and the energy model report for the building. Exterior areas may contain architectural elements not shown on plans. Sizes and specifications are subject to change without notice. E. + O.E. March 16, 2022

# 3B-899

3 BED + 2 BATH  
INTERIOR: 899 SF  
EXTERIOR: 40 SF  
TOTAL: 939 SF

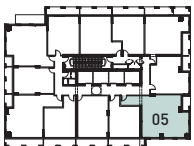
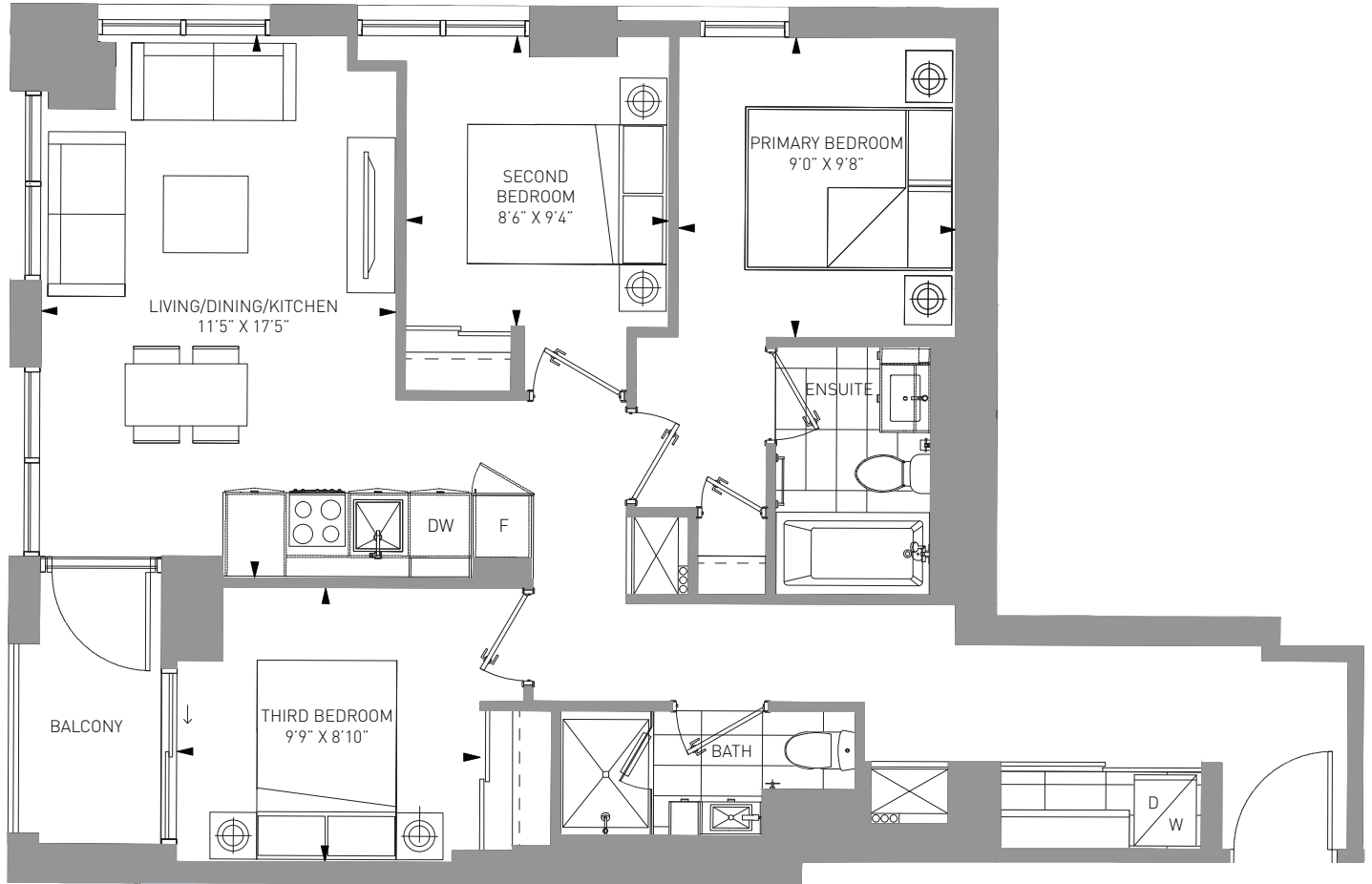

25-36 Floor

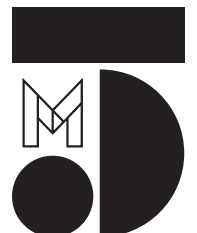

M CITY 5 CONDOMINIUMS

The Purchaser acknowledges and agrees that he/she has reviewed the key plan for the level on which the Unit is located, including, without limitation, the anticipated design, configuration and/or access point(s) of any exclusive use common area balcony or terrace appurtenant to the specific Unit being purchased, which design, configuration, and/or access point(s) may vary from unit to unit and/or level to level. The Purchaser acknowledges and agrees that the glass panels appurtenant to the Unit may be spandrel glass, vision glass, glazed glass, and/or such other glass as the Vendor may determine, in its sole and absolute discretion, based on the final architectural design of the building and the energy model report for the building. Exterior areas may contain architectural elements not shown on plans. Sizes and specifications are subject to change without notice. E. + O.E. March 16, 2022